2 CENTS PAY NO MORE!

Chicago Daily Tribune

THE WORLD'S GREATEST NEWSPAPER

FINAL ★★

VOLUME CI.—NO. 74 C [REG. U. S. PAT. OFFICE. COPYRIGHT 1942 BY THE CHICAGO TRIBUNE.] FRIDAY, MARCH 27, 1942.—42 PAGES THIS PAPER CONSISTS OF THREE SECTIONS—SECTION ONE PRICE TWO CENTS IN CHICAGO AND SUBURBS ELSEWHERE THREE CENTS

MALTA BAGS 39 NAZI PLANES

Jury Convicts 3 in Rail Strike Bomb Plot

COMMISSIONERS PONDER RULING ON TRANSIT PLAN

Report on Merger Is Due Today.

BY LAURENCE BURD.

The five members of the Illinois Commerce commission, faced with a deadline today for ruling on Chicago's proposed 179 million dollar traction merger, debated the problem all day yesterday in a closed conference without reaching a decision to approve the plan.

The commissioners were in such wide open disagreement, it was learned authoritatively, that attorneys were ordered to draw up three alternative reports which will be placed before Gov. Green before a final decision is reached. The three proposals, one of which will be filed in the federal District court today, are [1] to approve the consolidation plan as drawn; [2] to disapprove it, or [3] to ask the court for a 30 day extension of time to permit a further investigation.

Some Think Plan Unsound.

Some of the commissioners, it was learned, will report to Gov. Green that the merger, as proposed, may be financially unsound. They hold that the earnings of the present companies, the surface and elevated lines, are insufficient to support the 179 million dollar proposed capitalization, and to finance the proposed 102 million dollar transit modernization promised to car riders. Therefore they advise against hasty approval of the merger plan.

Commission members will tell Gov. Green that one of the chief reasons for their inability to come to an agreement is the relatively short time they have had to study the tremendously complicated plan. The present merger proposal was finally approved last month by Federal Judge Michael L. Igoe after 15 years of court litigation and negotiations with the city for a unification ordinance. The court transcript of transit lines' reorganization proceedings runs more than 20,000 pages.

Before Commission for Month.

The plan has been before the commission for one month, during most of which time the transit lines' attorneys were submitting evidence in support of the program. The attorneys argued at the hearings that the commission is required at this time only to give a perfunctory blessing of the setup and reserve a full inquiry until a later date.

They pointed out that after the unification has been voted on by the lines' bondholders and then by the people of Chicago at a referendum and approved in final form by the federal court, application will finally be made to the commission to authorize the establishment of the unified company and to approve its financial setup.

Under federal laws, the commission is supposed to state at this stage whether the plan is "fair and in the public interest."

The commission, however, is said to be hesitant to give its blessing to the program at this time, only perhaps to decide later that the setup is unsound. This would mean that the time and expense of the referendum and other intermediate steps had been wasted and that better service for car riders had been delayed again.

Oppose Being Rubber Stamps.

For this reason, several commissioners took the stand yesterday that they should not be stampeded into "rubber stamping" the merger and that perhaps further time should be sought to study it.

One commissioner is reported to have argued at the conference that it might be in the public interest to approve the plan now, even tho it has some defects. This view was based on the theory that the unification plan was arrived at after years of controversy and that more harm than good might result for car riders if it is vetoed.

Reject Australians' Offer to Become 'Human Bombs'

CANBERRA, Australia, March 26 (AP).—Air Minister A. S. Drakeford rejected with thanks today the offers of several Sydney men to act as "human bombs" in action against the Japanese fleet.

MRS. DILLING IN CONTEMPT FOR CHARGE IN COURT

(Pictures on back page.)

The third round of the Dilling divorce case was fought out yesterday before Judge Rudolph Desort amid the wildest courtroom scenes since Chicago's unpaid school teachers stormed the county building in 1933.

Judge Rudolph Desort.

The rough and tumble hearing was climaxed when Mrs. Elizabeth Dilling, defendant in the case, was held in contempt of court for making an impromptu speech from the stand and Judge Desort ordered all spectators turned out of the room.

There were four fights in the jammed 9th floor corridor; two in which men struck at men, one in which a woman struck at a man, and one in which a man swung at a woman. When bailiffs, at the judge's order, tried to push into the hall to clear it, they were flung back by the weight of numbers.

Young Dilling Lunges at Two.

Some of the nine bailiffs averted violence in the courtroom when, after adjournment of court, Kirkpatrick Dilling, 24 years old, the defendant's son, lunged at two spectators who had shouted that his mother should have her head examined.

At the opening of the hearing Attorney Robert E. Cantwell Jr. entered an appearance for Howard Mayer, public relations counselor, who is named with Albert W. Dilling, the plaintiff, Walter Winchell, columnist and commentator, and Maurice T. Weinshenk, Dilling's attorney, in a contempt action brought by Mrs. Dilling.

She charges they conspired to defame her by inserting into her husband's divorce bill last Feb. 27 the charges that she was a user of liquor and drugs and had been guilty of other misconduct. The insertion, she alleges, was for the purpose of permitting Winchell to defame her in a coast to coast broadcast on March 1.

Seeks Release of Bank Accounts.

The petition was amended on March 11 and all charges deleted save one of cruelty. Dilling, Winchell, and Weinshenk also have been named in a million dollar damage suit.

Mrs. Dilling was called to the stand to testify on her motion for dissolution of her husband's injunction, granted when his bill was filed, tying up her bank accounts.

There was a slight commotion and Mrs. Dilling cried out:

"That awful man, Weinstink!" This was a reference to Attorney Weinshenk—one she had used several times at the last hearing. Judge Desort called her before the bench.

"Mrs. Dilling, if there is one more outcry like that from you, I am going to hold you in contempt," he said.

"He has repeatedly insulted me," she replied. "If you could hear the insulting things——"

Warns Against Disturbance.

"When he insults you, tell your counsel. He will protest to the court in the orderly way. Furthermore," the judge added, addressing the room, "I will tolerate no outcry from out there. If there is any disturbance at all, you all go out."

Theodore W. Miller, Mrs. Dilling's

[Continued on page 16, column 1.]

THE WEATHER

FRIDAY, MARCH 27, 1942.

Sunrise, 6:41. Sunset, 7:10. Moonset, 4:28 a. m. tomorrow. Mars, Saturn, and Jupiter are the evening stars and Venus and Mercury the morning stars.

CHICAGO AND VICINITY: Somewhat colder Friday and Friday evening; moderate to fresh winds.

TEMPERATURES IN CHICAGO

For 24 hours ended 2 a. m. March 27:

3 a.m....47	9 a.m..49	3 p.m....51	9 p.m..50
4 a.m....48	10 a.m..47	4 p.m..*53	10 p.m..50
5 a.m..†46	11 a.m..47	5 p.m....53	11 p.m..50
6 a.m....49	Noon....46	6 p.m....53	Midn't..49
7 a.m....51	1 p.m..48	7 p.m..‡53	1 a.m..48
8 a.m....51	2 p.m..49	8 p.m....50	2 a.m..47

*Highest. †Lowest. ‡Unofficial, 7 p.m.-2 a.m.

Mean temperature, 50 degrees; normal, 39 degrees.

Precipitation, .04 of an inch.

[Official weather report on page 35.]

Total average net paid circulation

FEBRUARY, 1942

DAILY in excess of 1,000,000

THE CHICAGO TRIBUNE

THE FOUR HORSEMEN

At the Corner of Bottleneck Boulevard and Washington Speedway.

Blames French Air Weakness on Army Row

RIOM, France, March 26 (AP).—A lieutenant colonel expert in gunnery and aeronautics and three generals today took the stand at the war guilt trial with testimony on France's war failure, including a story of damaging rivalry between artillerymen and airmen.

The artillery-aviation expert, Lieut. Col. Abel Verdurand, now director of the aviation concern Air-France in North Africa, charged that 20 years of rivalry between the artillery and the air force had deprived France of artillery observation aircraft in 1940.

"During the present war our artillery had no special observation planes," he testified. "This was due to a disagreement between artillery services and the air ministry over who should control them, which had been going on since 1918."

Private Planes Used by Army.

Guy la Chambre, former air minister, who, with four other former leaders is on trial, declared that "the principle of such an air force was demolished in the last war when enemy pursuit ships swept them out of the air." He admitted the Germans had been able to use special observation planes because of their mastery of the air.

Verdurand recalled that the air force once had to hire private planes for war games with tanks because French army planes were too unwieldy to land in the open country.

Testimony of Generals.

Today's other witnesses were:

Gen. Pierre Preaud, director of the St. Cyr Military academy, who said the training of officers in the standing army had been very good on the whole, but that anti-militarist, leftist deputies prevented establishment of one training camp.

Gen. Alfred Conquet, who also attacked leftists and their influence among the troops. "We had to stiffen trainloads of men going home on leave [during the war] with trusted officers and noncoms to prevent demonstrations," he said.

A Full Page of Beautiful Children

A new weekly feature, "Beautiful Children in Color," will appear for the first time in tomorrow's Tribune. This is a full page of children's pictures reproduced from photographs taken with The Tribune's famous color camera.

ALLIED PLANES RAID JAP HARBOR IN DUTCH TIMOR

CANBERRA, Australia, March 27 [Friday]—(AP).—Aircraft of the united nations raided Koepang, Japanese base in Dutch Timor, yesterday, attacking shipping in the harbor, Prime Minister John Curtin said today.

Reports from Port Moresby said meanwhile that altho the Japanese in New Guinea now were known to be in considerable force in the Markham valley, their advance had been halted at the village of Nadzab: This would place them 27 miles from Lae.

Australians considered it possible that Nadzab would be the site for a large central airdrome from which the Japanese might begin large scale air operations aimed not only at Port Moresby, already heavily bombed, but also North Queensland bases and islands in Torres strait.

Auto Plows Into Drilling Soldiers; 1 Killed, 9 Hurt

Bergenfield, N. J., March 26 (AP).—One soldier was killed and nine others were injured tonight when an automobile, which Prosecutor John J. Breslin Jr. said was operated by a drunken driver, plowed into a group of 100 soldiers drilling near the 104th Engineers armory. Murray Winawer of Brooklyn, N. Y., died of a skull fracture.

68,000 Buttons of MacArthur Sold in Chicago

(Picture on back page.)

Twenty-five thousand MacArthur buttons were bought by eager purchasers yesterday at the Tribune Public Service offices, swelling the total to 68,000 sold or pledged for delivery in the two days the tokens have been on sale. There were four quick sellouts at the offices—at 1 South Dearborn street and in Tribune Tower. There will be 25,000 more buttons on hand today, in batches to be delivered at 9 a. m., at noon, and in the afternoon.

The red, white and blue mementos honor Gen. Douglas MacArthur, American hero of Bataan, now commander of the united nations' forces in the southwest Pacific. They cost 2 cents each over the counter, or 5 cents by mail, and bear a front view likeness of the general taken from his portrait painted for THE TRIBUNE by Oskar Gross.

Supplies Melt Away.

The public service bureaus reported that 15,000 of the buttons were placed on sale at 8:30 yesterday morning and were gone by 10 a. m. New supplies, totaling 10,000, were received at noon, at 1 p. m. and at 4 p. m., each batch being sold out in 25 minutes.

Another 19,000 have been pledged to purchasers and a backlog of 14,000 in mail orders is being filled as rapidly as possible. Last Monday the first delivery of 10,000 buttons was bought up in three hours.

Profits from the sales will be used on behalf of soldiers and sailors in nearby stations.

Buttons Made in Chicago.

The Chicago plant where the buttons are being manufactured, under the union label, worked to capacity all day yesterday, and then on into the night to help satisfy the demand.

Buyers were warned against scalpers.

SALES MOUNT IN NEW YORK.

New York, March 26 [Special].—Sales of Gen. MacArthur buttons by the information bureau of the New York Daily News today totaled 29,000, bringing the total to 70,000 in the seven days they have been on sale.

FIRST BALLOT DECIDES GUILT OF UNIONISTS

Accused of Hiring Dynamiter.

BY ROBERT CROMIE.

[Chicago Tribune Press Service.]

Peoria, Ill., March 26.—Three men, accused of conspiracy to dynamite a bridge of the Toledo, Peoria and Western railroad during its recent strike in defiance of a federal District court injunction against violence, were found guilty of contempt of court today.

The jury of five women and seven men deliberated for 27 minutes and took only one ballot before returning their verdict. Judge J. Leroy Adair then adjourned court until tomorrow, when the defense will make a motion for a new trial. Punishment is at the discretion of the judge.

Press Agent Convicted.

Those found guilty are:

Paul Brokaw, press agent for the Brotherhood of Railroad Firemen and Enginemen, accused of having paid $1,270 to a man who promised to blow up the bridge.

H. J. Dilley, striking fireman, who allegedly suggested the dynamite plot to William Wheeler, ex-convict and army deserter. Wheeler, the prosecution's chief witness, was not on trial.

Delmar G. Newdigate, chairman of the T., P. & W. lodge of the Brotherhood of Railroad Trainmen. Newdigate was arrested the night of Jan. 27 near the Walnut creek bridge at Eureka, Woodford county, with dynamite in his car.

The defense put only three witnesses on the stand, and based its entire plea on the entrapment charge. None of the defendants testified, a point which the prosecution stressed heavily in its concluding statement to the jury.

Answers Wheeler Record Charge.

A defense attack on the credibility of Wheeler, a confessed ex-convict and army deserter, was met by Clarence W. Heyl, railroad attorney, with the declaration that his record was the very reason Wheeler was approached.

"They wanted him," he said, "so that if they were caught they could say 'Who'd believe Wheeler? He has a record.' Honest people don't select penitentiary birds to do an honest job."

During the three day trial the prosecution produced evidence that Brokaw had hired a room in a hotel other than the one in which he had been staying, that he received and cashed two money orders of $1,000 each from Cleveland, home of the brotherhoods, on Jan. 27, and that he was seen to meet Wheeler in a Peoria tavern the afternoon of the same day.

Plot Told to Attorney.

Wheeler, who testified that he never intended to go thru with the plot, had informed Attorney John M. Elliott, another T. P. & W. attorney, and L. E. Roark, secretary of the Peoria Manufacturers' association.

George P. McNear Jr., president of the road, which was seized by the government last Sunday after his continued refusal to arbitrate the strike, announced he had been asked to vacate his suite in the T. P. & W. offices "because it was the symbol of authority." He said he got out.

SECURITY FOR YOUR FAMILY

Are you planning to buy a home this year? To make sure you overlook no worthwhile offering, read the Real Estate want ads in the Chicago Tribune. You are far more certain of finding the type of home you want in the location you prefer by consulting the Tribune because the Tribune prints more Real Estate want advertising than any two other Chicago newspapers combined. Start today to read the Tribune's Real Estate want ads.

NEWS OF MAJOR ACTIONS ON ALL FIGHTING FRONTS

Latest war developments:

The British admitted that Japanese forces in Burma continued to advance on two fronts while fighting also raged on the Thailand border. Encircled Chinese defenders of by-passed Toungoo reported they were fighting off all attacks by Japanese who already have captured a town 12 miles farther north toward Mandalay. Westward, heavy forces of Japanese were moving up the Irrawaddy valley 40 miles below Prome with parachutists dropping ahead to stir up Burmese rebels.

Bomb Philippine Forts.

In the Philippines, 54 Japanese planes bombarded Manila bay fortifications for six hours, but American casualties and damage were light, according to the United States war department. Four raiders were shot down.

British fighter planes destroyed or damaged 39 German bombers and fighter planes in one of the greatest air battles ever fought over Malta, beleaguered Mediterranean island, according to British reports. The battle began on Wednesday and continued thru yesterday.

Nazi Attacks Stronger.

Russians acknowledged greater German pressure in the air and increased Nazi counterattacks, some involving superior forces. However, Moscow claimed the Reds were threatening Smolensk and still held the initiative on all other fronts. Eleven of 66 German planes were reported shot down in a raid on Murmansk, important Arctic inlet for American-British aid.

[Stories on pages 1, 3, 4, and 6.]

Governor Rips U.S. on Unsafe Coastal Waters

Raleigh, N. C., March 26 [Special].—Gov. J. M. Broughton of North Carolina today sent telegrams to Secretary of the Navy Frank Knox and Secretary of War Henry L. Stimson protesting that "there is a shocking lack of coördination between the various branches of the armed forces in protecting shipping off the Atlantic coast from submarines."

"There have been some 20 attacks by axis submarines off the Carolina coast," Broughton said tonight in discussing his protest. "Besides the tragic loss of lives and equipment, our hospitals are being taxed and overrun by survivors and our people are greatly disturbed. The war has been brought to their front doors and they are wondering what is being done to protect them.

Planes, No Ships.

"These messages were the result of an acute situation," the governor said. "When boats are sent out in answer to an alarm, there are no planes with them. When planes are sent, there are not boats. The navy feels the job of protecting this coast is the duty of the air force. The air force leaves it to the navy.

"It is quite evident there is no plan. I was impelled to bring the facts to the attention of the authorities in Washington. There must be concerted action by the coast guard, the navy, the army, and the air force. Three big tankers have been attacked in the last few days. One of them docked at one of our ports blown almost in half."

Lack of Coördination.

"There is a shocking lack of coordination," his telegrams read, "between the various branches of the armed forces in protecting shipping off the North Carolina coast from these submarine attacks.

"I suggest an immediate conference of those now charged with responsibility in the local area with a view to making more effective the defense against German submarines."

A copy of the wire also was sent to the President. It was acknowledged with thanks tonight.

MEDITERRANEAN BASE BATTLES NAZI BOMBERS

British Beat Off 2 Day Attack.

(Map on page 3.)

LONDON, March 26.—Thirty-nine German bombers and fighter planes have been destroyed or damaged in one of the greatest air battles ever fought over embattled Malta and the battle was continuing tonight.

The heavy action began yesterday when 30 German planes were downed or damaged.

The Germans hammered at the harbor of Valetta again today in a series of intense attacks. A dispatch said RAF fighters destroyed four bombers, probably another, and damaged at least four. Some civilian damage was reported and "a few civilians killed." Since Dec. 1, 412 persons have been killed in raids on Malta.

[Early today a dispatch from Valetta, Malta, said the Germans' attempt to knock out that British island stepping stone to Africa had cost the axis 50 planes since March 1.]

Valetta said the assault was as intense as that made on the aircraft carrier Illustrious on Jan. 10, 1941. The Illustrious was almost destroyed when it was attacked six times in the Mediterranean and four times more after it limped into harbor at Malta.

Nazis Attack from Sicily.

The air ministry said RAF fighters worked havoc among the attackers yesterday, asserting that at least half of the raiders were not able to return home or else landed riddled by machine gun bullets and cannon shells.

The German bombers swooped down on the Mediterranean naval base from Sicily. A ship lying off the coast was their initial target. Banked above them were the usual layers of protecting fighter planes.

The RAF had been waiting for a chance to attack and leaped to the opportunity. The British fighters tore into the bombers first to disrupt their formations, and then attacked the fighters.

The results of the fight were destruction of three German planes, probable destruction of six and serious damage to eight. The ministry explained the total of 30 destroyed by stating that at least 13 German dive bombers crashed into the sea.

Fires Started at Malta: Nazis.

BERLIN, March 26 [from German broadcasts]—(AP).—The German high command today reported that air raids on Malta "continued most effectively Wednesday night and Thursday," with targets set on fire and harbor installations, docks, and fuel depots seriously damaged. A cruiser in the harbor was said to have been hit by two heavy bombs.

The high command also said a German submarine sank a destroyer and a 5,000 ton steamer in a strongly escorted convoy east of Sollum, Egypt.

Axis Movement in Libya.

CAIRO, Egypt, March 26 (AP).—Despite the sandstorm blowing in Libya, "considerable enemy mechanized transport movements were reported in areas south of Tmimi and north of El Mekili yesterday," British headquarters announced today.

"Our armored cars were shelled in the Aleima area," it was stated.

CONDEMN BRITISH PLANS TO DRAFT LABOR IN AFRICA

[Chicago Tribune Press Service.]

LONDON, March 26.—The government's proposal to conscript African natives in Kenya to work on private farms of Europeans was described in the house of commons today as "the most reactionary measure brought in by any government in 25 years."

John Dugdale, Laborite, made this observation after Arthur Creech Jones, also a Laborite, deplored such conscription as "unwise, short sighted, and the wrong way of seeking the cooperation of colonial people in the war effort." Dugdale charged the Kenya settlers with being "probably the worst employers in the world today." He said they are actuated only by personal profits.

Colonial Undersecretary Harold MacMillan described the white settlers of Kenya as "pioneers who suffered many vicissitudes," and said the government has many responsibilities toward them. He said the conscription would be only temporary.

LASHED TEACHER DENIES HITTING UNRULY PUPIL

Demonstrates to Jury How She Disciplined Boy.

BY RITA FITZPATRICK.
[Chicago Tribune Press Service.]

Lafayette, Ind., March 26.—Miss Constance Davis, a schoolteacher, was the state's star witness today in the trial of Mrs. Arthur Leslie, who is charged with flogging the teacher in the classroom after her 11 year old son had told her the teacher had struck him with a book.

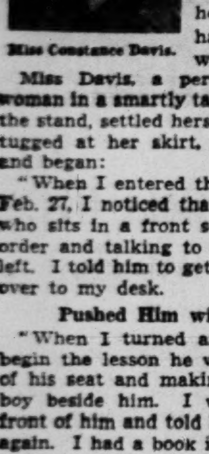
Miss Constance Davis.

Miss Davis, a pert, prim voiced woman in a smartly tailored suit, took the stand, settled herself in the chair, tugged at her skirt, faced the jury and began:

"When I entered the classroom on Feb. 27, I noticed that Danny Leslie, who sits in a front seat, was out of order and talking to the boy on his left. I told him to get busy and went over to my desk.

Pushed Him with Book.

"When I turned around again to begin the lesson he was leaning out of his seat and making signs to the boy beside him. I walked over in front of him and told him to get busy again. I had a book in my hand and when he paid no attention to me, I pushed his head with the book and ordered him to get back in his seat."

At this point in the testimony, D. P. [The Fox] Flanagan, the city's leading criminal attorney who is aiding the prosecution, jumped to his feet. "Can you pretend I'm your pupil and show us exactly what took place?" he demanded.

Plays Rôle of a Pupil.

Flanagan handed Miss Davis a green covered reader, the state's exhibit A, and squatted on a low chair before the jury box. He leaned sidewise, his dignified features ironically adopting the look of a mischievious little boy. The school teacher stood before him and with the book turned his head gently face forward.

"Was that all that occurred, Miss Davis?" he questioned.

"Yes, that was all."

Clearing her throat, Miss Davis then recounted how her unruly pupil had refused to begin to study. Several minutes later he left the room hurriedly.

"A half hour later he returned accompanied by a man and woman, whom I didn't know. The woman came into the room and called my name in a loud voice. The man stood at the door. I asked her to wait a moment, please, and the next thing I knew she demanded that I take off my glasses. I did, wondering what to do next.

Pupils Dispute Danny.

She said Danny pointed to other children in the room and said, "She did hit me, didn't she?"

Miss Davis said there was a chorus of "Noes" from the other pupils and that Danny replied, "Aw, she did too."

"Then Mrs. Leslie said: 'You are going to take it in front of the children. You are not going to beat up any more children.'

"I saw Mrs. Leslie advance towards me with a belt in her hand and I started down the middle aisle. She lashed out the first two blows hitting the side of my body. I didn't feel them very much because of my clothes. Then the blows fell rapidly on my bare arms. I began to bleed in several places."

At the request of Flanagan that she show how the lashes were administered, the schoolteacher stepped gingerly from the witness stand and stood self-consciously before the jury box. With a quick right hand flashing in the air, she struck out at an imaginary opponent. A stir in the court room was silenced by Judge W. L. Parkinson.

"Do you believe that Mrs. Leslie was of sound mind when she whipped you?" she was asked.

"I do. Otherwise, she never would have told me to take off my glasses."

Restless under cross-examination, Miss Davis denied that she ever had trouble with Danny Leslie before that time and that she had raised the book above her head and brought it down on his. She defended her contention that Mrs. Leslie was normal by explaining that she had studied psychology.

Blast Rips Victims' Clothes to Bits

(Story in adjoining column.)

Split shoes, tattered garments, and a mangled lunch box of some of the 31 victims of quarry explosion near Easton, Pa., are displayed by workers who escaped, William Medlar, Alex du Pont, and Guido Bartolacci (left to right).

Betty Stormer, pupil of Lehigh Consolidated school, half a mile from the quarry, is treated for injuries suffered when school windows were blown out. [Associated Press Wirephotos.]

BLAST IN QUARRY KILLS 31, SHAKES EASTERN CITIES

Premature Explosion Hits Easton, Pa., Area.

(Pictures on back page.)

Easton, Pa., March 26 [Special].—Five inquiries were under way tonight into the disastrous explosion of 42,000 pounds of dynamite which blew 31 men to bits at a limestone quarry near here and inflicted injuries to persons and damage to buildings for miles around.

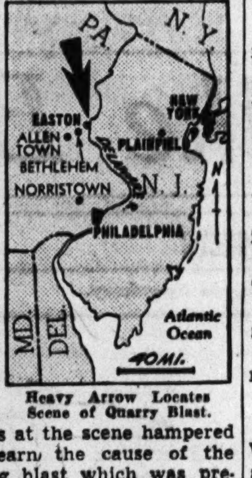

Heavy Arrow Locates Scene of Quarry Blast.

The sudden death of all persons at the scene hampered efforts to learn the cause of the earth rocking blast which was prematurely set off soon after the explosive had been assembled for operational work at the Lehigh Portland Cement company quarry on the Delaware river five miles north of here.

One theory being investigated was that the dynamite froze last night and was ignited spontaneously or as it was thawing out. Frozen dynamite is notoriously unstable. The suggestion was made by a licensed explosive expert, Thomas E. Ridge, who was probably the closest witness, as he worked on a telephone line a mile from the quarry.

Sabotage Discounted.

The unlikeliness of sabotage was pointed out by Thomas J. Quigley, chief of the state bureau of mines and quarries. But this possibility was not being overlooked in his investigation nor in the inquiries of Federal Bureau of Investigation agents, here from Philadelphia; state and local police, and the company. A large part of the company's operations are devoted, to war production.

The concussion was so terrific that it was felt for 50 miles away. Few houses or buildings for miles around escaped damage. Among the many injured were a dozen children cut by broken glass in a grade school half a mile from the scene of the explosion. Every window in the school was broken.

Windows were shattered in homes in Bethlehem and Allentown in an 18 mile area. Sleepers were tossed from beds in nearby homes. A barn collapsed on a farm half a mile from the quarry. A worker some distance from the quarry said "the whole world seemed to shake."

Parts of some of the victims' bodies were hurled 300 yards. First persons to reach the scene said nothing could be done as all the victims were dead. About 300 volunteer first aid workers were rushed to the quarry, as were ambulances, nurses, and physicians from nearby towns while soldiers and state police were mobilized for guard duty.

Fear 32d Man Killed.

Weeping wives and relatives were held half a mile away while rescuers went about the grim task of picking up mangled bodies. It was believed a thirty-second man may have been killed but vague identifications hindered verification.

The dynamite, in wooden boxes, had been brought early today from a nearby Hercules Powder company plant in two trucks. It was unloaded and piled on the rim of the pit ready to be placed in 120 foot deep holes. The blast, at 9:26 a. m., came only about an hour after the trucks had driven away.

QUARREL ENDS—ONE WOMAN DEAD, NEIGHBOR IN JAIL

Winchester, Ind., March 26 [Special].—A quarrel over trimming bushes overhanging a line fence was ended tonight with Mrs. Martha Laisure, 39 years old, dead of gunshot wounds and her neighbor, Mrs. Lucy Weese, 60, in jail as her confessed slayer.

Months of back yard bickering between the two women reached a climax last evening, neighbors said, when Mrs. Laisure supplemented epithets by hurling stones, three of which struck her adversary. Mrs. Weese ran into the house and came out with a shotgun, which she fired from her back porch.

Arresting officers said Mrs. Weese told them: "I hit her and I hope she dies; I'm tired of all this fussing." Several months ago the two women had each other brought to court with charges of slander, but the case was dismissed when they promised not to talk to each other again.

ASKS PROTECTION FOR EX-CONVICTS ON DRAFT ROLLS

Barnett Faroll, president of the Central Howard association, yesterday appealed to Gen. Lewis B. Hershey, national director of selective service, for greater protection for thousands of rehabilitated ex-convicts who will be forced to reveal their pasts in registering. The association, which has offices at 608 South Dearborn street, has been active in aiding former prisoners for 41 years.

In a letter to Gen. Hershey, Faroll pointed out that when men between the ages of 45 to 64 years register April 27 for non-combatant service, they will include law violators of three or four decades ago. A section of the selective service regulations specifies that information concerning a court record is not confidential and thus it may be disclosed to neighbors of rehabilitated former prisoners.

F. Emory Lyon, superintendent of the association suggested that the section should be amended to limit the time involved to 10 or 15 years instead of the entire lifetime of a registrant. The section should also be made confidential, he urged.

NEWS SUMMARY

of the Tribune
(And Historical Scrap Book)
Friday, March 27, 1942.

WAR SITUATION.

For concise picture of fighting action see page, 1, column 7.

DOMESTIC.

Jury convicts 3 unionists of plotting to dynamite bridge. Page 1.
North Carolina governor assails perils to shipping. Page 1.
Five inquiries begun in blast deaths of 31 in quarry. Page 2.
Lashed teacher denies striking unruly pupil. Page 2.
Girl who works too fast walks out of CIO trial. Page 19.

FOREIGN.

French air weakness traced to rivalry in service units. Page 1.
Rumors of German diplomatic moves sweep Balkan lands. Page 3.
Indian Congress party to consider British autonomy plan. Page 4.
Unified command seen for MacArthur in Australia. Page 5.
Yanks advance in Northern Ireland in mock battle. Page 5.
We can't lose the war—unless, Churchill asserts. Page 7.
Britain clamps tighter lid on outgoing news. Page 7.
Brazil authorities smash Nazi spy ring. Page 7.

EDITORIALS.

Car Fares and Politics; German War Finance; Calling Thomas Jefferson; Canada, Australia—and Alaska. Page 14.

FEATURES.

Radio page. Page 18.
Friend of the Yanks. Page 16.
Crossword puzzle. Page 16.
The Inquiring Camera Girl. Page 19.
Food pages. Pages 22-23.
White Collar Girl. Page 24.
Women in War Work. Page 24.
Front Views and Profiles. Page 25.
Society. Page 25.
Movie review. Page 26.
Looking at Hollywood. Page 26.
Day by Day on the Farm. Page 35.

LOCAL.

Mrs. Dilling held in contempt after outburst in court. Page 1.
Strike balks dairy plan to deliver every other day. Page 1.
MacArthur button sales reach 68,000; more available today. Page 1.
Commerce commission divided on traction merger plan. Page 11.
Janitors' union convention to vote on anti-gangster law. Page 19.
Deaths and obituaries. Page 32.

WASHINGTON.

Roosevelt assails arms shipment lag to Russia. Page 3.
Air expert asks head choppings of bungling leaders. Page 8.
Pepper, New Deal stalwart, demands end of 40 hour week. Page 9.
U. S. cutter and merchant ship sunk by U-boats. Page 10.
Truman accuses Standard Oil of rubber "treason." Page 12.
Chicago chosen as WPB regional headquarters. Page 13.
War loss of 36 millions in taxes seen by Illinois. Page 17.

CARTOONS.

Dick Tracy, page 17; Winnie Winkle, page 19; Little Orphan Annie, page 22; Gasoline Alley, page 26; Moon Mullins, page 29; Smilin' Jack, page 30; Terry and the Pirates, page 31; The Gumps, page 31; Harold Teen, page 33; Smitty, page 41.

SPORTS.

Boston knocks Blackhawks out of hockey playoffs, 3-2. Page 29.
Joe Louis defends title tonight against Abe Simon. Page 29.
Lee shows old form as Cubs beat Seattle, 11 to 3. Page 29.
Chicago Golden Gloves team elects Morris Corona captain. Page 29.
Hogan's greatest four round score, 271, wins another title. Page 29.
Dykes checks his Sox and finds some flaws. Page 31.
Midwest rifle meet opens at Midway fieldhouse today. Page 31.

COMMERCE AND FINANCE.

Announce plan to give jobs to small firms in Chicago area. Page 33.
War materials producer irked by Washington burocracy. Page 33.
Plan midwest transport and other aid in eastern oil shortage. Page 33.
Newsprint price ceiling cancels recent Canadian advance. Page 33.
Agree on Chicago area site for 50 million dollar aluminum mill. Page 33.
Tire dealers charge OPA ceilings encourage "gyp" sellers. Page 33.
Stock market prices fade as traders stand aside. Page 34.
Big industrial companies earn more, utilities less in 1941. Page 35.

Want ad index. *Page 36.*

ASSURE SHAVERS STOCK OF BLADES TO BE ADEQUATE

Experts in Washington, D. C., indicated yesterday that the War Production board order curtailing razor blade manufacture was not such a serious matter as might be deduced from the guess that it meant only "a blade a week per shaver."

The order limited blade manufacture to the average output of makers in 1940, when there were no shortages. The 1940 output of 2 billion, 400 million was raised to 3 billion last year and has been held at a high rate this year. Blade hoarders and folk too prosperous to use them often were believed to have accounted for much of the increase.

Shavers in the United States, the razor industry has guessed, number 48 million, of whom 42 million are safety blade users. But some cultivate whiskers and many don't shave daily, and the experts said there was no need for folk to rush to stock up, as many did yesterday.

URGES DRAFTED SOLDIERS TO ASK OFFICER TRAINING

The office of Maj. Gen. Joseph M. Cummins, commanding the 6th corps area, yesterday called attention to the opportunities draft registrants have of applying for training in an officer candidate school after three months of enlisted service. The rapid expansion of the army necessitates many more officers, it was said, and the 1941 capacities of some officer schools are being increased 20 times. The navy announced that appointments are open for a number of qualified men in the hydrographic office because of greatly expanded war operations along the coasts. Appointments will be temporary and are for duty in Washington, D. C.

An Original Lenten Dish!
Surprising!—Sensational!
CAPE COD
LOBSTER TRAY
It's Filling! It's Palate Thrilling!
The most glorious whole lobster ever set before man, garnished with sea neighbors—shrimps, scallops, and filet of sole. Enriched by tender streamlined "Shoe Strings"—and separate pitchers of lush tartar sauce and melted butter. It's the meal of the minute!—and
Exclusively at
RICKETTS
"That Popular Restaurant"
at the Watertower
103 East CHICAGO

Chicago Daily Tribune.
THE WORLD'S GREATEST NEWSPAPER

Vol. CI. Friday, March 27. No. 74.

Published daily except Sunday at Tribune Tower, 435 North Michigan avenue, Chicago, Illinois.

The Tribune company, publishers.

MAIL SUBSCRIPTION PRICES:

Mail subscription prices in Illinois [outside Chicago, Indiana, Iowa, Michigan, and Wisconsin: Daily Tribune only, $8.00 per year; with Sunday Tribune, $12.50 per year.

Zones 3 and 4 in states other than Illinois, Indiana, Iowa, Michigan, and Wisconsin. Daily Tribune only, $7.50 per year; with Sunday Tribune, $15.00 per year.

Zones 5, 6, 7, and 8, inclusive, Canada and Mexico: Daily Tribune only, $12.00 per year; with Sunday Tribune, $19.50 per year.

Foreign: Daily Tribune only, $25.00 per year; with Sunday Tribune, $42.00 per year.

Entered as second class matter May 14, 1903, at postoffice at Chicago under the act of March 3, 1879.

For Your Convenience—Open Saturdays Until 9 P. M.

HASSEL'S Civilian

Gives You Style and Comfort with Planned Economy
$4.45
See Hassel's Complete Displays of Newest Spring Styles

For men who have a job to do, "Civilian" is a shoe that gives magnificent aid to your appearance, comfort and budget. For Spring, here's home defense that you'll enjoy, whether your duties center about an office, a shop or on the street. At $4.45, there's a world of value in this smart shoe and it has plenty of fine stylemates here at $5.85 and $6.95.

Hassel's Moulded Arch Shoes, $7.95

HASSEL'S
2 CONVENIENT LOOP CORNER STORES
MADISON & CLARK • DEARBORN & VAN BUREN

The Costume Bootery of
O'CONNOR & GOLDBERG
at 23 Madison, East

'ROUND THE CLOCK
with
De Liso Debs

From early morn ...'til the wee small hours ... there are De Liso Debs to fill your every need. Each pair designed by Palter De Liso ...each pair expressive of Fashion's latest dictates. Nailheads ... calfskins ... patent leathers ... Balenciaga browns ... reds ... greens ... and the new rocker-bottoms. You'll enjoy their splendid fitting qualities.

Most styles
$8.95

Enjoy the many privileges of an O-G charge account

De Liso Debs also available at 205 South State Street, 4616 Sheridan Road

DUOTONE

A new, soft color effect the "old masters" would envy

Duotone Shirt by AMBASSADOR

You'll need a *second look* to notice how *subtly companion tones* have been threaded through this fine Amglo Broadcloth to create Duotones. *Result:* entirely new color effects in blue, tan, green and claret that the "old masters" would envy. Styled with the smart "St. Ray" long-point collar. Definitely, Duotone shirts must be *seen* to be appreciated ... especially at this *moderate price* $2.95

Bold patterned all-silk ties; $1.50

It takes a master designer to create bold patterns that are in *good taste* ... patterns like these whose grounds blend so well with Duotone shirts. *All-silk* ties ... yet only *$1.50*

MAIL OR PHONE ORDERS—ANDover 1000
BASKIN, 133 S. State, Chicago, Ill. Please send
___Duotone shirts at $2.95 each Color___
___Collar size ___Sleeves
___Silk Ties at $1.50 each___Color
Name___
Address___
City___State___
☐ Charge ☐ Cash ☐ C.O.D.

BASKIN
2 STORES
Home of Hart Schaffner & Marx Clothes
133 S. STATE ST. • CLARK at WASHINGTON

MAIL AND PHONE ORDERS FILLED—HAR 9000

The only genuine
WINDBREAKER*
$8.95

It's America's most famous jacket .. of the finest gabardine—smartly styled with sturdy rayon lining—in all the favored colors—a world of quality for $8.95

Sportswear department, 4th floor

Maurice L Rothschild
State at Jackson

*Reg. U. S. Pat. Off. by J. R. & Son

MAIL AND PHONE ORDERS FILLED—HAR 9000

AQUA GARD
utility coats with Scotch plaid linings
$10.95

Wear it for chilly days, rainy days, wear it to protect your suits—wear it in rough weather to save your topcoat. It will make all your clothes last longer. In a fly front raglan style of tan or brown gabardine with Highland plaid linings

6TH FLOOR
in boys' sizes—3rd floor

MAURICE L ROTHSCHILD
State at Jackson

FINE CLOTHES for MEN
New . . . Distinctive . . . Comfortable

IMPORTED WORSTED
Flannel Suits
$65
CLOTH WOVEN IN ENGLAND
The height of good taste in staple weight fabrics, firm enough to hold their press, soft enough to give that easy-fitting lounge effect. Single or double breasted . . . Distinctive shades of gray and blue.
A THREE PAYMENT PLAN IS NOW AVAILABLE
A Starr Best
ESTABLISHED 1902
11 to 15 NORTH WABASH AVENUE
Just North of Madison Street

Off with the Old—On with the New!
Bridge parties have given way to Bundles for Americans. Tea with old friends has been replaced by soda-jerking for the U. S. O. And, as your clothes show wear . . . you're asking how to replace your wardrobe. Come to Mandel's for the precious slips that fit you flawlessly (Jewels at $3.95!) . . . your daintiest gowns . . . your tailored panties. Today you find exactly what you want at Mandel's . . . at prices that won't do a whit of damage to your new war-time budget!
Mandel Brothers
State at Madison World's Busiest Corner

BUY DEFENSE STAMPS

REDS THREATEN SMOLENSK ANEW; SEIZE 16 AREAS

Guerrilla Bands Take Toll of 4,500 Germans.

MOSCOW, March 27 [Friday], (AP).—The Red army, in a race against spring thaws and aided by night striking Russian guerrillas, was reported early today to be newly threatening the approaches to Smolensk, 230 miles southwest of Moscow, a key German defense point which the Nazis captured last August.

Dispatches said that soviet troops had seized 16 districts in the Smolensk area, and thrown the Germans partly out of 10 additional localities.

The highly organized guerrilla bands were said to have killed 4,500 Germans during January and February—long before the regular soviet army had reached that sector in the big winter counteroffensive.

A Tass dispatch said Russian troops smashed a fierce Nazi counterattack near "a big populated center on the southwestern front," and added that "our troops are now on the approaches to this important center." Eight Nazi tanks were destroyed outright by soviet artillery, and three were captured, the report said.

Great increases in Nazi air strength and multiplying Nazi counterassaults on the ground involving in some instances superior German strength were related in Red army dispatches from many sectors of the front.

Big Scale Battle at Murmansk.

More than 100 planes, raiders and defenders, engaged in a battle over the increasingly important Arctic base of Murmansk, it was disclosed. [Murmansk's importance lies in its potentialities as a terminus for American and British supplies.]

The Germans lost 11 out of 66 planes in this attack and caused no damage, a Murmansk dispatch said.

From other combat areas the increase in German planes was noted. In one case they outnumbered the Russians 27 to 3.

The many German counterattacks, notably on the Kalinin front northwest of Moscow and in the Donetz basin, were described by the communist newspaper Pravda as an "active defense" which has not wrested the initiative from the Russians.

Report "Continuing Thaw."

BERLIN, March 26 [from German broadcasts]—(AP).—German dispatches today spoke of "the continuing thaw" in parts of the Russian battle front. They also disclosed a heavy soviet attack on Gzhatsk, German spearhead garrison 100 miles west of Moscow.

Repeated Red army attacks also were acknowledged in the Lake Ilmen sector near Staraya Russa [140 miles south of Leningrad] and in the Donetz basin [southern Russia].

Reds Warned of Possible Nazi Bacterial Warfare

MOSCOW, March 26 (AP).—Soviet Health Commissar G. Miterev warned the nation today against the possibility of bacterial warfare by the Germans as Russia's defense council announced establishment of an organization to combat possible epidemics. Miterev said areas recaptured from the Germans and congested evacuation centers stood in the greatest danger from epidemics already raging in Nazi-occupied settlements.

War in the Mediterranean Area

(Story on page 1.)

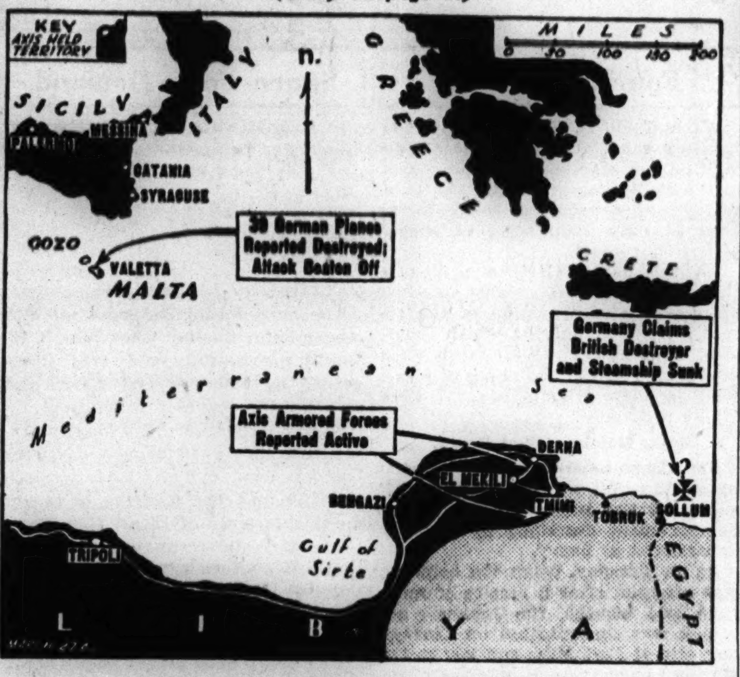

Captions on the map summarize latest developments in air, sea, and land fighting in the Mediterranean area and Libya.

ROOSEVELT RAPS AIDS FOR LAGGING HELP TO RUSSIA

Orders Arms Shipped as Per Agreement.

Washington, D. C., March 26 [Special].—President Roosevelt has sent a sharp letter to several high officials of the government, including the secretaries of war and the navy, directing them to remove all barriers to the shipment of supplies to soviet Russia.

These shipments are not up to the schedule laid down by the Moscow protocol. President Roosevelt had announced that the lag in shipments caused by our entrance into the war would be filled by March 1, but in spite of his emphasis on the necessity of getting essential supplies to the Russian front before the start of the German spring offensive these supplies were not brought up to schedule.

Ready to Supplement Pact.

In addition to his insistence that more and more equipment be shipped to the soviet front, it is known that President Roosevelt has signified to Premier Josef Stalin his willingness to negotiate a new agreement for the shipment of additional supplies to the soviet union so there shall be no lag in the flow of United States material after completion of the original agreement in June.

To finance this agreement the government has offered to make another billion dollar loan to the soviets.

Army Officers Block Plan.

While the White House has recognized thruout that the main hope of a united nations victory lay in the Russian counteroffensive against the Germans, some officials, notably in the war department, have not been responsive to this view.

Some officers have insisted that these supplies are needed here for training our own men. It has been pointed out to these officers, however, that while the training of our new army is vital, essential fighting equipment will attain our ends more rapidly if it is used against the Germans than against training targets.

F. D. R. DISCUSSES AFTER THE WAR POLISH BORDERS

Washington, D. C., March 26 (AP).—Paying a second and final call on President Roosevelt, Poland's prime minister, Gen. Wladyslaw Sikorski, indicated today that the question of the postwar boundaries of Poland was discussed.

Speaking thru an interpreter, Sikorski asserted that in today's conference with the President and at another earlier in the week, there was "perfect harmony in all matters pertaining not only to the general questions of the war on a world basis, but also in all matters pertaining to Poland."

He disclosed that he had received permission from the Polish government in exile in London to bestow Poland's highest military honor, "Virtuti Militari" on Gen. Douglas MacArthur, the united nations' supreme commander in the southwest Pacific.

WOMEN OF FIVE SUBURBS PLEAD FOR BUS SERVICE

One hundred women residents of Cicero, Berwyn, Riverside, North Riverside, and Brookfield appeared yesterday before the Illinois Commerce commission seeking a bus service between their neighborhoods and the Chicago loop. They testified in favor of a proposed bus route, sought by the Bluebird Coach Lines, which would run between the loop and the Brookfield zoo. The lines' application for this route is being opposed by the Chicago and West Towns railway and the Chicago Elevated Lines, which contend the present combination service offered by the two companies is adequate. The hearing was continued to April 3.

RUMORS SWEEP BALKANS AS NAZI ARMY SEEKS AID

Report Turks Call Home Envoys to Axis.

BERNE, Switzerland, March 26 (AP).—Germany tonight was reported to be pushing a three way diplomatic drive to smooth the differences which she herself had instigated among her Balkan satellites, to bring Bulgaria into war against Russia, and to maneuver Turkey into a position where the Turks will not hinder a Nazi spring smash toward the Caucasus and its oil.

Clearly, Germany's main objective is Balkan men for an offensive which, some neutral dispatches said, has fallen several weeks behind schedule because of the long winter and supply and transport difficulties.

Hint Concessions by Boris.

Political circles in Berlin suggested that King Boris of Bulgaria, en route home after a talk with Adolf Hitler, might renounce his old east Thracian aspirations if this would accomplish a Turkish attitude favorable to the axis.

[A London Daily Mail dispatch date lined "At the German frontier," reported Boris had yielded to German demands and is about to break off diplomatic relations with Russia. Anti-Russian demonstrations already were reported to have begun in Sofia, and "Boris is also understood to have agreed to send 200,000 troops to assist Germany in her next drive," the Mail said.]

While Bulgaria probably would be willing to enter any campaign against Turkey, it is difficult to predict what might happen if she went to war against Russia. A large pro-soviet sentiment still exists in Bulgaria.

Turkish Envoys at Home.

Turkey, according to an Istanbul report printed by Il Giornale d' Italia in Rome, recalled her ambassadors from Moscow and the Nazi-Fascist capitals to discuss the immediate political-military future of southeastern Europe.

Meanwhile, Dr. Carl Clodius, Hitler's economic trouble shooter, hurried to Bucharest to talk over the situation created by the new Rumanian outcry for return of the large slice of Transylvania which Germany awarded to Hungary in 1940.

The Moscow radio tonight quoted informed circles in Ankara, Turkey, as saying that a bloody battle between Hungarian and Rumanian troops on the eastern front took place about 10 days ago after the verbal dispute by their governments over the Transylvanian question. About 100 men were killed on both sides, it was said.

GUARANTEED SATISFACTION

BRUCEWOOD 3-PIECE SUITS
with deep pelted luxurious furs
$55
You'll buy these suits for their utility—they're almost a whole wardrobe in themselves—you'll buy them for the long wearing quality that saves—and for their smartness that gives your morale such a glorious lift
In gold, spice, beige, rose and blue—sizes 12 to 20—7th floor
Maurice L Rothschild
State at Jackson

New spring ROTHMOOR COATS
$39.95
Rothmoor all wool quality works for you—it gives you better style, finer needling and the longer wear that saves
Sizes 12 to 44, half sizes 33 to 41—other untrimmed coats, $25 to $75
—5th floor
MAURICE L ROTHSCHILD
State at Jackson

"I Saw Style at Fannie May"
JANE FROMAN
after a recent visit to the Fannie May Kitchens, said—
"Style—the individuality of the singer—takes a song out of the ordinary. And no wonder folks like this fresh, delicious Fannie May Candy—it has a style and individuality all its own!"

JANE FROMAN
Singing star of radio and stage, is now appearing in the Mayfair Room at the Blackstone Hotel

Fannie May
KITCHEN-FRESH CANDIES

Russeks

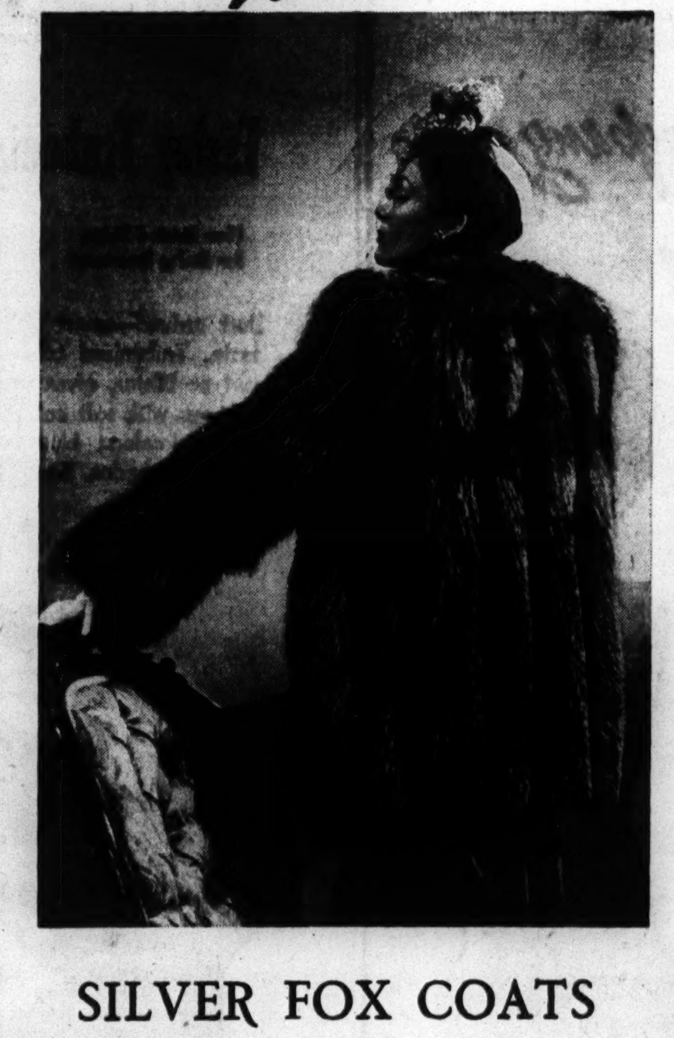

SILVER FOX COATS
three-quarter length coats to wear four seasons a year
EXCEPTIONAL AT
$295
Not a bolero. Not a skimpy jacket. But a huge all-enveloping coat that will more than cover the longest suit-jacket you own! That will get as much attention as a major domo in the Easter Parade. That will be your favorite coat when the fall rolls round. That you'll wear every mild day next winter. And that you'll wear for years! This is an exceptionally low price for a three-quarter length coat of such plump, thickly silvered skins. Hurry in for yours.
200 NORTH MICHIGAN AVENUE—AT LAKE STREET

APPLICATION FOR $7,500-$11,250 ACCIDENT INSURANCE POLICY
AND SUBSCRIPTION TO THE DAILY TRIBUNE
NOTE: For the sum of 25c preliminary term fee, plus 10c a month in advance thereafter, the Chicago Tribune makes available to its Home Delivery Subscribers and members of their families who reside in the same household a $7,500 Travel Accident Insurance Policy. Insurance coverage eventually increases to $11,250 on continuous renewal. Issued by Federal Life Insurance Co., Chicago. NO MEDICAL EXAMINATION. One policy to a person. Issued only to applicants over 10 and under 70 years of age.
Mail this Coupon to the Chicago Tribune. SEND NO MONEY. Accredited representative will call and collect 25c. Official Carrier will collect monthly thereafter for Insurance and Subscription. Insurance will lapse if subscription is stopped.
☐ I hereby order the Daily Tribune delivered to my home by Carrier six days a week, starting immediately, for which I agree to pay the regular rate.
☐ I am a Home Delivery subscriber and agree to continue.
Do you apply for this $7,500 Travel Accident Policy?..........
(PLEASE PRINT)
Your Name? .... First Name Middle Name Last Name
Address? .... Number Street Apt.? ....
.... City State Phone? ....
Your Age? .... Date of Birth? .... Month Day Year
Are You Blind or Deaf? .... Are You Crippled? ....
Name of Person to Whom Insurance Is to Be Paid in Case of Your Death? (Beneficiary)
.... First Name Middle Name Last Name Relationship ....
Applicant's Signature .... Sign in Own Handwriting
NOTICE: Orders for Home Delivery of the Tribune are acceptable only from persons residing where such service is maintained and are subject to rejection by the Tribune. All applications for insurance are subject to rejection by the Federal Life Insurance Co. Insurance does not become effective until noon the date policy is issued.
Form A2735—2-39

How about a New Hat?

Nothing can do more to improve your appearance than a *becoming* new hat . . . and nowhere else in town will you receive more conscientious guidance in choosing a hat that *is* becoming.

JOHN CAVANAGH HATS

Literally in a class by themselves ..and exclusive with us in Chicago

$10 to $20

Other smartly styled hats of somewhat less superlative quality

$5 to $8.50

Capper & Capper LTD.

Michigan Avenue at Monroe Street

Also in Detroit

INDIAN LEADERS TO STUDY BRITISH AUTONOMY PLAN

Cripps' Mission Believed to Be Bearing Fruit.

NEW DELHI, India, March 26 (AP).—Sir Stafford Cripps' journey to India bore fruit today when Maulana Aboul Kalan Azard summoned the congress party's executive committee to meet Sunday to consider the British plan to grant India greater autonomy.

Political observers attached considerable significance to the announcement, recalling that Azad—who conferred yesterday with Cripps as president of the Congress party—said only a few days ago he would call such a meeting if the British proposals were worth considering.

Six hundred princes who rule one-third of the territory and nearly one-quarter of the population of India today appeared to be joining the ranks of those working for full self-government for India, altho such a step might reduce their power.

Says Princes Realize Duty.

An informed source said all the potentates realize that if they are to have any stable existence in the future India they must accelerate the process already begun and convert themselves into constitutional rulers.

The chancellor of the chamber of princes was believed to have assured the British emissary that the princes were anxious to take the viceroy's recent advice "to adjust themselves rapidly to the changing current of world opinion."

Gandhi on Way to See Cripps.

WARDHA, India, March 26 (AP).—Mohandas K. Gandhi, Indian nationalist leader, departed for New Delhi today to meet Sir Stafford Cripps in response to an invitation from the British emissary. Gandhi was expected to talk tomorrow with Cripps.

HAWAII JAP ASKS U. S. TO FORGIVE ACTS; ENDS LIFE

[Copyright: 1942: By the New York Times.]

HONOLULU, T. H., March 26.—Tatsunosuke Kobayashi, prominent alien Japanese businessman of Honolulu, died today after writing a note admitting "my acts up to now have been a mistake"—and then taking poison.

Honolulu police revealed the story after translating Kobayashi's suicide note, written in Japanese and addressed to employés and close friends. Kobayashi, president of the Union Supply company, took poison early yesterday.

The note read:

"My acts up to now have been a mistake. . . . Now at the same time that I beg forgiveness of the American government and the community, I shall commit suicide. From now on, obey American laws and please strive earnestly for the American government and society."

Meanwhile, Donald La Verne Ballard, 28 year old San Francisco seaman, was sentenced in Provost court today to a year at hard labor for attempting to cut a ship's hauser.

54 Planes Bomb Manila Forts; Japs Give Up 'Peace' Drive; Bataan Still Hopes to Get Help

Four Shot Down

Washington, D. C., March 26 (AP).—Battling a six hour Japanese air attack on the Manila bay fortifications in the Philippines, defending anti-aircraft gunners swelled today to at least 24 their total score of enemy planes shot down.

On the nearby Bataan peninsula there were sharp skirmishes between patrols in a continuation of the recent intensified fighting which Lieut. Gen. Jonathan M. Wainwright has interpreted as the beginning of a full scale Japanese attempt to crush Philippine resistance.

Four Bombers Shot Down.

Four large bombers were destroyed by anti-aircraft fire out of 54 which subjected the island forts to aerial bombardment described by the war department as heavy.

As on Tuesday, when the bombing was renewed after a respite of more than two months, the Japanese air attack was concentrated on Corregidor, site of Fort Mills and key to the Manila bay system of fixed defensives. Damage to American military installations was said to have been slight and only a few casualties to defending troops were reported.

It was the third successive day of the latest phase of the bombing onslaught on the fortifications.

New Type Bombers Appear.

Three planes were shot down Tuesday out of 54 of a new type which droned back and forth over the forts. Most of the anti-aircraft gunners' score was run up in late December and in January before the Japanese diverted their bombers to the conquest of the Netherlands East Indies.

A recapitulation of communiques showed at least four accounted for on Dec. 29 when the first mass air attack was reported; three shot down on Jan. 3, four each on the next two days, and two on Jan. 15.

Japs "Annex" 3 Provinces.

TOKIO, March 26 [from Japanese broadcasts]—(AP).—Domei news agency reported from Manila today that the Japanese controled Philippine civil administrative committee had announced the formal incorporation of the provinces of La Union, Abra, and Dindro into the administrative areas controled by the Japanese army. This raised the number of provinces under army administration to 17, Domei said.

Spurn Foe's Demand

CORREGIDOR, Philippine Islands, March 24 [Delayed]—(AP).—The Japanese switched from leaflets to bombs today after the failure of another of their many "peace offerings" but Philippine-American anti-aircraft gunners held off two full-fledged air raids on Corregidor Island.

The most recent Japanese set surrender hour, Sunday noon, March 22, passed uneventfully and was disregarded by Filipinos and Americans, as were the previous ultimatums.

At 9:24 o'clock this [Tuesday] morning nine heavy twin-engined enemy bombers came out of a clear western sky and unloaded a string of bombs on this fortress of Lieut. Gen. Jonathan M. Wainwright, commander of the Filipino-American forces. Twenty minutes later, 27 bombers came from the northeast and unloaded.

Planes Stay Up High.

The group of 27 planes stayed above 22,000 feet but still did not get away untouched. It was reported that an anti-aircraft shell exploded in the middle of the formation, getting at least one plane and probably shaking up the others.

Another 16 bombers crossed the island later, heading for Bataan peninsula and the exploding of their bombs was heard. At the same time big Japanese guns on the Cavite shoreline opened up and landed shells on Corregidor but caused no military damage to speak of.

Corregidor's sharpshooting anti-aircraft gunners carried the brunt of the battle thruout and in all accounted for two and possibly three enemy planes.

Raises Spectre of Starvation.

The most recent Jap leaflets were wrapped around empty beer cans to which streamers of cheap, brightly colored ribbons were attached.

They were labeled "Deliver to the commander in chief of the USAFFE," and the printed matter contained details of Japanese aims to employ "humane efforts to save the courageous Filipinos and Americans from certain starvation, since the Japanese blockade is effective and superior Japanese forces are poised to crush Bataan and the nearby fortified islands."

But when the zero hour came everything was quiet.

Hail MacArthur

WITH THE AMERICAN-FILIPINO FORCES ON BATAAN PENINSULA, March 20 [Delayed] (AP).—Word that their commander, Gen. Douglas MacArthur, had been made supreme allied commander in the southwest Pacific area sent a great thrill thru the embattled American and Philippine forces who called it "the answer to our prayers."

The fighting spirit that has permeated these troops since the start of the war was unshaken by the immediate Japanese propaganda that their general had deserted Bataan in favor of other Pacific areas. The barometer of troop opinion of their commander skyrocketed and, altho thousands of miles distant, they firmly believed their needs would be uppermost in Gen. MacArthur's plans.

Hope for Aid from Sayre.

News of the arrival in the United States of Francis B. Sayre, high commissioner to the Philippines, likewise resulted in optimism. It was felt that his first hand accounts of conditions on Bataan and at Corregidor could only result in good.

Men here heard that Sayre had told the United States it must match the gallantry of Bataan's defenders with materials, not paper planning.

Expect to Get New Planes.

Everywhere was the belief that their weeks of fighting against heavy odds was soon to be rewarded with new materials and new planes that would enable them to strike back savagely and force the enemy from these shores. More than ever were they confident of victory.

[*President Roosevelt, commenting recently on reports that soldiers on Bataan were raising a fund to buy themselves a bomber, said he would send them a bomber if some one could tell him how to get it there.*]

The men likewise are enthusiastic over their new commander, Lieut. Gen. Jonathan M. Wainwright, known as one of the most "front going" generals on Bataan.

Gen. Wainwright announced that no immediate changes would be made but that he had plans that would be effected gradually.

News of Gen. MacArthur's leaving was a complete secret and first knowledge of it came in the announcement by the war department in Washington March 17.

CHURCHILL'S MAN LOSES ELECTION FOR PARLIAMENT

[Chicago Tribune Press Service.]

LONDON, March 26.—For the first time since the war began, a national government candidate for parliament has been defeated in a by-election. Air Chief Marshal Sir Arthur Longmore, whom Prime Minister Winston Churchill personally indorsed in a glowing letter a few days ago, was defeated in Grantham by W. D. Kendall, 38 year old engineer. Kendall ran on an independent ticket altho he has held a Socialist party membership card for three years.

Only 45 per cent of the electorate was polled. Kendall received 11,788 votes, only 367 more than were cast for Longmore. The election was to fill the seat in the house of commons of Sir Victor Warrender, recently raised to the peerage.

Kendall is managing director of an engineering firm employing 5,000 workers and had submitted his name to the Conservative party on the grounds that the candidates put forward for its consideration would not aid the war effort in the matter of production. The Conservatives rejected him.

Jerrems

FLANNEL SUIT

The most unusual soft silky finish flannel we have ever developed — cut in a natural shoulder model with liberally cut lapels and soft draping—in Blues, Grays, and Spring tones of Brown— both solid and striped effects—

$55

Other Suits from $45 to $100

324 S. MICHIGAN AVE.
Just South of Jackson

7 S. LA SALLE ST.
Just South of Madison

Coats as You Like Them—

• A proud beauty of a coat—that's what you want for Easter and long, long after! You want styles you'll never tire of because their charm is so simple and right. Superb woolens and fine tailoring — they mean more than ever this year. Johnson & Harwood coats are like that—get yours now in time for a happy Easter!

Coat Illustrated—

There's such elegance in its fine Forstmann woolen and its flattering silhouette, with handsome jeweled buttons. $45

Other Coats—dressmaker or casual types — from $25

Charge Account Service to Accommodate Your Income

The Mark of Individuality

Johnson & Harwood
PITTSFIELD BLDG 1st & 3rd FLOORS
37 N. Wabash Ave. at Washington

You can't find a dull, listless hat anywhere, says Rea Seeger, Chicago fashions editor, after viewing the new Easter millinery collections.

To know what a new hat can do for dress morale, be sure to see her full-page presentation of the exciting new Easter styles, illustrated in color by Margot, in the Women's Features section of Sunday's Chicago Sunday Tribune.

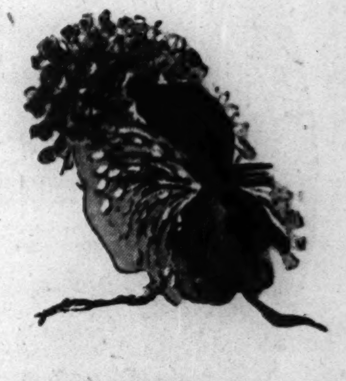

CHICAGO SUNDAY TRIBUNE

Marshall Field & Company

TWICE FAVORED NAVY BLUE JACKET DRESSES

$8.95

Once for navy blue—twice for navy blue PLUS jackets. Wonderfully useful dresses of Face Value Celanese* rayon. No frills, just good, simple design. Want one?

House and Town Frocks
Fifth Floor

Also Evanston, Oak Park and Lake Forest

Beguiling navy monotone print dress with solid color navy jacket with set-in belt. 12-20. $8.95

Navy rayon crepe dress with cardigan neckline. Matching jacket with gleaming white collar. 12-20. $8.95

Buy Defense Bonds and Stamps in Victory Center—Ninth Floor

*Reg. U. S. Patent Office

MANDEL'S MEN'S SHOPS

Easter Magic

Essley Trubenized Shirts

New Twisted Stripe for Easter Smartness

$2

Just arrived—smart stripe to suit every taste. Trubenized collar will not wrinkle, curl or blister, gives you starched collar neatness with soft collar comfort. Choice of pastel colors: blue, tan, green, in newest spring shades. Sizes 14 to 17.

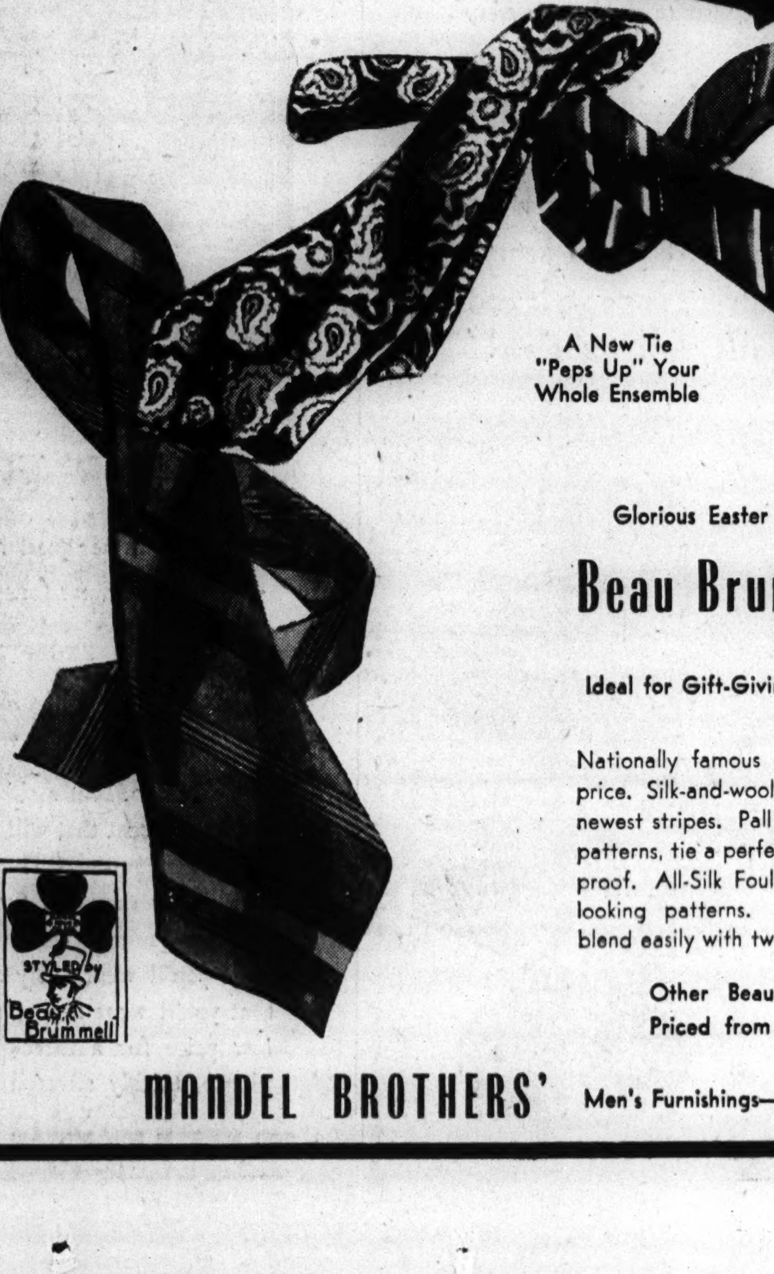

A New Tie "Peps Up" Your Whole Ensemble

Glorious Easter Selection in Smart

Beau Brummell Ties

Ideal for Gift-Giving!

$1

Nationally famous quality at a moderate price. Silk-and-wool Burton's Poplins in the newest stripes. Pall Mall Foulards in smart patterns, tie a perfect knot and are wrinkle-proof. All-Silk Foulards in soft, expensive looking patterns. Soft Sportown Wools blend easily with tweed suits.

Other Beau Brummell Ties
Priced from......$1 to $5

Styled by Beau Brummell

MANDEL BROTHERS' Men's Furnishings—First—Wabash

NUTS AND JOLTS By Bill Holman

Remember, Ed—don't ask the boss how he made out on his ski trip!

★ LANE BRYANT'S SECOND FLOOR ★

$12.95

Lanely

Easter's Outstanding

Dress Suit

Flattering fitted solid color jacket matching the dominating color of the small print dress beneath. Full pleated skirt . . . in navy, green or luggage with contrasting print.

Order by Mail or Phone RAN. 9800

SECOND FLOOR FASHIONS

Lane Bryant

101 N. WABASH AVE.

[ADVERTISMENT]

Men, Women! Old at 40, 50, 60! Get Pep

Feel Years Younger, Full of Vim

Don't blame exhausted, worn-out, run-down feeling on your age. Thousands amazed at what a little pepping up with Ostrex will do. Contains general tonics often needed after 40 — by bodies lacking iron, calcium phosphate, Vitamin B1. Introductory 35c size Ostrex Tonic Tablets now only 29c. Why feel old? Start feeling peppier and younger today. For sale at all good drug stores everywhere—in Chicago, at all Walgreen Stores.

SPANISH

FRENCH, GERMAN, ITALIAN, RUSSIAN SWEDISH, PORTUGUESE, NATIVE TEACHERS

New Classes Next Week

Group or Private. Day or Eve. Free Trial Lesson

BERLITZ SCHOOL OF LANGUAGES

30 N. Mich. Ave., at Washington FRA. 4341

BUY DEFENSE STAMPS

★ SEE UNIFIED AIR, ARMY COMMAND FOR MacARTHUR

Nominal Allied Naval Control Predicted.

BULLETIN.

San Francisco, Cal., March 26 (AP).—The Melbourne radio was heard by the Columbia Broadcasting system short wave listening station here tonight announcing that Manuel Quezon, president of the Philippine commonwealth, his war staff, and family were safe in Australia with Gen. Douglas MacArthur. The Melbourne announcer broke into a program of music to make the announcement as a "flash." It was repeated twice and was heard by three members of the San Francisco CBS listening station staff.

[By Wireless to the New York Times and The Chicago Tribune.]

CANBERRA, Australia, March 26.—There will be a fully unified army and air command in the Australian war theater under Gen. Douglas MacArthur while naval forces of the allied nations will be under his nominal command, it was reported here today.

This indication of MacArthur's powers was given after the American general had spent an active day in the Australian capital conferring with the war cabinet, greeting leading officials, and being fêted by members of the Australian parliament.

Of the war council session, Prime Minister John Curtin said: "Specific attention was directed to and discussion took place on the composite structure and disposition of allied forces in being and reënforcements required.

"Under his leadership," the prime minister concluded, "the war council is convinced the war can be fought with dynamic energy and inflexible purpose."

Gives "Win or Die Pledge."

Of the allied fight for freedom MacArthur pledged: "We shall win or we shall die."

One hundred and fifteen members of the Australian parliament and other dignitaries heard the general make this promise at a dinner in his honor. Introduced by Curtin, MacArthur said:

"Altho this is my first trip to Australia I already feel at home. There is a link that binds our two countries together which does not depend upon written protocol, upon treaties of alliance, or upon diplomatic doctrine. It goes deeper than that. It is that indescribable consanguinity of race which causes us to have the same aspirations, the same hopes and desires, the same ideals, and the same dreams of future destiny.

"My presence here is tangible evidence of our unity. I have come as a soldier in a great crusade of personal liberty as opposed to perpetual slavery. My faith in our ultimate victory is invincible, and I bring to you tonight the unbreakable spirit of a free man's military code in support of our just cause.

"Code Unites Free Men."

"That code has come down to us from even before the days of knighthood and chivalry. It will stand the test of any ethics or philosophies the world has ever known. It embraces things that are right and condemns things that are wrong. Under its banner the free men of the world are united today.

"There can be no compromise. We shall win or we shall die, and to this end I pledge you the full resources of all the mighty power of my country and all the blood of my countrymen."

After dinner he was received on the floor of the house of parliament—an honor accorded in the past to parliamentarians, but not to soldiers. There he heard a heated argument.

When he left MacArthur remarked to Speaker William Nairn, "If Australians can fight as they can talk, God help the enemy."

Wounded Evacuated from Manila

[Associated Press Wirephoto.]

Some of the less seriously wounded soldiers evacuated from Manila by the Red Cross on the eve of the Philippine capital's fall lie on pallets on the deck of the S. S. Mactan. The ship took them to Darwin, Australia, and then to Sydney, where the wounded were hospitalized.

STUDY AEF MARRIAGES TO AUSTRALIAN GIRLS, PRIME MINISTER SAYS

CANBERRA, Australia, March 26.—The burning question of marriages between American soldiers and Australian girls reached parliament today while clergymen and barristers issued statements urging girls to refrain from entering into romances with visiting United States doughboys.

Rep. Joseph Francis, speaking in parliament, asked the government to determine if marriages to Americans affect the girls' nationality. Prime Minister John Curtin replied that the subject was under investigation. The question was raised by reports that more than 20 Americans in the city of Brisbane alone last week-end married Australian girls.

Jack Richards, a Sydney barrister, quoted in the Sydney Telegraph, said: "Under American law, an Australian girl marrying an American soldier does not acquire his nationality or domicile and, under Australian law, she is outside the jurisdiction of Australia's courts. An American soldier is unable to become a naturalized Australian while a member of the United States armed forces."

A statement by Archbishop Duhig, Catholic prelate of Brisbane, urging a complete ban on marriages between American sailors and soldiers and Australian girls, was backed up by other clergymen.

PHOTOGRAPHER'S CAMERA STOLEN.

A camera, valued at $300, belonging to Glenn Malme of 6037 Kenmore avenue, a newspaper photographer, was taken from his car yesterday while it was parked in front of 5 South Canal street.

SEND HUNDREDS OF BOMBERS TO RAID GERMANY

LONDON, March 26 (AP).—Taking quick advantage of a sudden improvement in the weather, hundreds of British bombers last night blasted the industrial Ruhr valley in one of the heaviest attacks yet made on western Germany, and they flew also over France and scouted Italy. A total of 11 British bombers were lost. At least three Canadian squadrons were in the force which attacked the Ruhr and St. Nazaire, Nazi submarine base on the French coast.

Then this afternoon flyers of the bomber command, escorted by fighters, attacked enemy shipping at the German held French port of Le Havre. The fighter escort shot down eight German fighters at the cost of three of their own number. Two Nazi bombers were shot down in raids over Britain tonight.

Claim Damage to Dover.

BERLIN, March 26 [from German broadcasts]—(AP).—The high command today reported eight British bombers were shot down in last night's attacks on Germany. German bombers were claimed to have damaged the harbor and military installations of Dover, England.

Naval Reserve Aviation Chief Is Chicago Visitor

Commander J. B. Lynch, in charge of naval reserve aviation for the bureau of navigation, Washington, D. C., paid an informal call on Rear Adm. John Downes, commandant of the 9th naval district at the Great Lakes Naval Training station yesterday. With Commander R. F. Whitehead, district aviation aid, he made an informal inspection of the Glenview naval aviation base, which will be expanded soon, and visited the naval aviation selection board.

New Zealand Says F. D. R., Churchill Pledge Great Aid

WELLINGTON, New Zealand, March 26 (AP).—Prime Minister Peter Fraser said today he had received messages from President Roosevelt and Prime Minister Churchill indicating "a great measure of support" was forthcoming for New Zealand.

BOMBER CAMERA DRIVES OFF JAPS AT PEARL HARBOR

Sergeant Tells of Flying Into Dec. 7 Attack.

HONOLULU, T. H., March 26 (AP).—An American bomber arriving from the United States at the height of the Japanese attack on Oahu Island last Dec. 7 drove off attacking enemy planes with a movie camera and an automatic pistol, then landed safely at Hickam field.

The story was related today by Technical Sergeant Jesse Schneider, veteran crew chief of one of several incoming bombers which encountered Japanese aircraft while still 30 miles from Oahu.

The crews of the bombers did not know hostilities had broken out, and at first thought they were having a birdseye view of a sham battle.

Three Jap Planes Attack.

Sergt. Schneider, looking for a first glimpse of the Hawaiian Islands, saw a flight of 12 torpedo planes.

"All of a sudden," he said, "three peeled off and came after us. We waved, thinking they were some of the Hickam field boys coming out to greet us.

"Then Johnny Meeks [staff sergeant], our photographer, decided to take pictures of them. He got out his movie outfit and pointed the camera thru a side window. The Japs had started pouring lead at us, but the minute Johnny aimed the camera they scattered. They must have thought it was a machine gun."

Corporal Don McCord emptied his automatic pistol at the planes.

"Pretty Real for a Mock War."

"A few minutes later," Schneider said, "we saw flames on Oahu. Even then we had not realized what actually had happened.

"We decided not to land for a while and circled over Pearl Harbor. Ships in the harbor were being attacked and heavy blasts shook our plane. We determined then and there that if this was a mock war it was a pretty real one and that we didn't care for any part in it."

Today, calmly directing installation of a new motor in a big bomber, the sergeant had only one complaint:

"I wish I could go to Australia for some action, dammit!"

FALLS DEAD ON "L" PLATFORM.

Frank J. Kastner, 56 years old, 2526 South Kedzie avenue, fell dead of a heart attack last night on the elevated platform at 18th and Paulina streets.

Keep 'em smiling, too! Send Mrs. Snyder's

We *know* how you feel about that boy in service, Missy. *Sure* you want to send him a treat now and then. But don't take *your* time to make candy for him. *Instead,* sit down and write him a long and newsy, "chin-up" letter. Then take 2 minutes to come in and *send him Mrs. Snyder's. Your* letter and our candy . . . *there's* a combination!

"EASTER SPECIAL." Soldier, sailor, marine, aviation cadet . . . whatever he may be . . . he'll go for this grand assortment of chocolates, caramels, bonbons, brittles and nut candies. Send it today.

2 pounds, $1.40

MRS. SNYDER'S CANDIES

16 shops in Chicagoland . . . Tel. Central 3116

Out-of-towners send orders to 119 N. Wabash Av. CHICAGO

Because Chicago Tribune correspondents in Washington and thruout the world watch day to day developments vigilantly, doing their own fact finding, Tribune readers are fully and immediately informed of every important happening.

THE HICKEY-FREEMAN LABEL HERE EXCLUSIVELY IN CHICAGO

OUR FIGHTERS NEED WOOL

Hickey-Freeman

customized spring suits & topcoats help you save it for them*

CLOTHES that have to be replaced soon are wool wasters. Hand needled all wool clothes like these, that serve faithfully month after month, are wool savers. They save because they last

$75

Other Hickey-Freeman suits, $65 to $105—topcoats, $65 to $150

MAURICE L ROTHSCHILD

*Reg. U. S. Pat. Off. State at Jackson

CHINESE TRAPPED IN BURMA POCKET FIGHT OFF JAPS

Invaders Advance on Two Fronts; Use Chutists.

U.S. General Talks

MAYMYO, Burma, March 24 [Delayed]—(AP).—Back from the Toungoo front where Japanese pressure is the hottest, Lieut. Gen. Joseph W. Stilwell today described his work as "scratching around trying to set up headquarters, relieve some of the load from the British, and at the same time help the Chinese." Gen. Stilwell, the American commander of the Chinese and Americans in Burma, remarked that supplies must be brought tremendous distances, but that a medical organization and command staff had been set up. "We hope to bolster the Chinese considerably with American special arms services," he said. "What China lacks we are trying to supply."

(Map on back page.)

NEW DELHI, India, March 26 (AP).—Ringed completely and attacked time after time for 36 hours, the Chinese forces at Toungoo, isolated left anchor of the allied central Burma line, held even their outermost defenses intact tonight against Japanese pressing from all sides.

The invaders had by-passed Toungoo on the eastern Rangoon-Mandalay road, taken Kyungon, 12 miles to the north and still held the Toungoo airdrome, 8 miles above the city, but still they could not budge the entrenched Chinese about Toungoo itself.

General Praises Stand.

Of their stand, British Gen. H. R. L. G. Alexander's communique said: "The Chinese attitude seems to be: 'You set them up and we will knock them down.'" The Chinese themselves reported the situation was "well in hand."

On the other main road to central Burma, the Irrawaddy valley route to Prome and the oil fields 140 miles farther north, the Japanese were moving in force, peppering the country ahead of them with parachute troops dropped from the skies to organize Burmese fifth columnists.

One large mixed enemy force was 80 miles south of Prome, another some 25 miles behind it.

On the third front, astride the northwest Thailand border, Chinese forces routed 800 Japanese-Thai troops north of Montung, inflicting heavy casualties and capturing "a French officer," according to the communique.

First Sign of French Help.

This was the first official intimation of French coöperation—presumably from Japanese dominated Indo-China—with the enemy in Burma. There have been numerous such patrol actions on this front.

[*One British dispatch from Chungking said strong Chinese columns had entered Thailand at two points.*]

The allied position appeared to be getting worse steadily. With the Chinese cut off at Toungoo, the British army now guarding the Yenangyaung oil fields north of Prome faces Japanese offensives from both east and south. Apparently Gen. Alexander is expecting the Japanese forces from Toungoo to turn west for a junction with the enemy force in the Irrawaddy valley, altho today's communique reported no contact as yet in the Pegy Yoma mountain range which lies between.

Wang's Chinese Mutiny.

CHUNGKING, China, March 26 (AP).—A Chinese communique said today that many of the troops of Gen. Wang Chi-chu, commander of forces of the Japanese supported Nanking régime, had mutinied in north Honan province and turned against the Japanese. Nineteen Japanese steamboats were said to have been set afire and destroyed in the fighting.

Sues H. Ringling North for Divorce in Florida

Sarasota, Fla., March 26 (AP).—Mrs. Ada Mae North filed suit in Circuit court here today asking a divorce from Henry Ringling North, executive vice president of the Ringling circus. Mrs. North, the former Ada Mae Thornburg of Marion, Ind., charged her husband with extreme mental cruelty. Mrs. North's attorney said she seeks custody of their 20 month old child.

Orphans of War

These are Chinese war orphans being cared for thru funds provided by American relief agencies. Their parents died in Japanese air raids, according to information supplied with the photos. Thirty thousand waifs like these are in orphanages maintained by Mme. Chiang Kai-shek with United China relief funds.

JAP SUB SINKS AMERICAN SHIP OFF INDIA PORT

New York, March 26 (AP).—The torpedo sinking of an American freighter by a Japanese submarine only 10 miles off Madras, India, last Jan. 29 was revealed today by the 3d naval district. The crew of 38 rowed ashore and 23 survivors headed by Capt. Thomas Eckhart arrived here March 23.

Naval officers said the ship was about an hour out of Madras when the first torpedo hit. A second torpedo struck and the vessel sank in 25 minutes.

Marine circles in New York reported the loss Feb. 5 but naval officials declined comment at the time.

Madras, situated on the Bay of Bengal, is along the allied supply line to Calcutta and the Burma road. The sinking was the farthest point west that Japanese submarines are known to have penetrated.

CALL MARMION PROFESSOR TO DUTY IN ARMY

Lieut. Col. Lester H. Barnhill, since 1937 professor of military training and tactics at Marmion Military academy in Aurora, has been ordered to active duty on June 6 after the close of the school year, it was announced yesterday. He is an infantry officer. During his term at Marmion 55 boys under his training have become eligible for commissions. Eighteen are already commissioned and in service.

Lieut. Col. Barnhill.

ARMY AND NAVY ASK STATES TO SUPPRESS VICE

Washington, D. C., March 26 (AP).—The army and navy asked governors of all the states today for a vigorous campaign to suppress vice, which Secretary of War Henry L. Stimson said threatens "serious danger to the success of our war effort."

In letters to each governor, Stimson and Secretary Frank Knox of the navy urged them to assume responsibility for tightened law enforcement, in coöperation with local military and naval authorities.

"I hardly need remind you," Stimson said, "that among these healthy young men of our army, venereal disease produces more disability than any other single cause."

JAPS LEARN U.S. EAGLES NEVER SCREAM AT ODDS

6 to 100 or 1 to 27, They Fight—and Win!

AMERICAN VOLUNTEER GROUP HEADQUARTERS, Somewhere in Central Burma, March 24 [Delayed]—(AP)—To the amazing record of the AVG in Burma add these exploits:

Cliff Groh.

William Reed.

Two of the Americans who went out on a "mild" dawn observation flight destroyed 15 Japanese planes for certain and set 10 others afire.

Six of these airmen who are called the "Flying Tigers" did battle with more than 100 Japanese bombers who raided their airdrome in three waves.

At one time a single one of the AVG men was harassing 27 Japanese bombers, turning away only to tackle eight Japanese fighter planes.

The first of these adventures was on March 19, when Kenneth Jernstedt of Yamhill, Ore., and William Reed of Marion, Ia., were detailed to an observation tour over Japanese occupied Moulmein.

Shoot Up the Whole Lot.

Lined up on the Moulmein airdrome were at least 25 Japanese planes.

Jernstedt and Reed swooped out of a sheltering cloud and shot up the whole array with incendiary bullets. For good measure, Jernstedt dropped three 4 pound incendiary bombs which he had packed in the flare chute of his plane.

The RAF later had a look at the Moulmein field and listed 15 of the Japanese planes as positively destroyed, the others probably.

Two days later the Japanese sent their bombers against an AVG-RAF field, wounding fatally John E. Fauth, an American ground crew mechanic.

Parker Dupuoy of Seekonk, Mass., who was a United States army flyer before he joined the AVG, pitched into the first wave of bombers, but spied eight Japanese navy fighters headed his way, so he turned to meet them.

Explodes Jap Plane in Air.

At 17,000 feet he hit one of the Japanese, whose engine exploded like a giant firecracker.

Dupuoy found his ammunition was exhausted, so he scooted for the field, which was under attack. A bullet penetrated the cockpit, but the fragments only scratched his right arm.

Jernstedt, who had gone to help Dupuoy against the bombers, was cut in the face by fragments of a bullet shattered windshield and had to withdraw.

An RAF pilot in a Hurricane got another Japanese fighter and anti-aircraft fire was believed to have destroyed a third.

The AVG base was attacked again on Sunday by at least 180 Japanese planes, and this time Jernstedt and Dupuoy, John Rossi of San Francisco, Cliff Groh of Chicago, Bob Prescott of Fort Worth, Tex., and Fred Hodges of Memphis were unable to get their Tomahawk planes off the ground.

[*Groh's parents, Mr. and Mrs. George V. Groh, live in Wilmette.*]

French Jews Forbidden to Change Last Names

VICHY, France, March 26.—Jews in France are forbidden to change their last names, according to a law announced for publication tomorrow. The law prescribes that there will be a revision of all name changes since 1870 which affect names commonly borne by Jews. Another article of the law forbids Jews to use pseudonyms.

AXIS LAUNCHES ITS OWN INDIAN 'FREEDOM' PLAN

LONDON, March 26 (AP).—Apparently seeking to counter Sir Stafford Cripps' mission to India, the axis today announced it was launching its own Indian independence movement. The Berlin radio broadcast a Tokio dispatch asserting that representatives of the "Indian Independence party" from Hongkong, Malaya, Thailand, and Shanghai would meet March 28 in Tokio.

"Definite measures will be undertaken in aid of the Indian independence movement," the broadcast said.

The axis radio has been doing its utmost to encourage Indian unrest during Cripps' effort to win Indian support by British pledges of greater freedom.

F. D. R. HAS DATE APRIL 27 FOR DRAFT SIGNUP

Washington, D. C., March 26 (AP).—Franklin Delano Roosevelt has a date with the capital's draft board No. 9, White House officials disclosed today. Purpose: Registration for selective service.

As commander in chief of the armed forces, the 60 year old President is not obliged to sign up with the 45 to 65 age group on April 27, but he said he intended to do so anyway and his local board lost no time in offering to register him at the White House.

Presidential aids said that the President planned to have the regular board register him instead of selective service bigwigs, altho details remained to be worked out.

Pilot Bails Out Too Late; Dies in Pursuit Plane Test

Farmingsdale, N. Y., March 26 [Special].—George W. Burrell, chief test pilot for the Republic Aviation corporation at East Farmingdale, was killed today when a new pursuit plane he was testing crashed and burned on the Salisbury golf course at nearby Westbury. Burrell bailed out when the plane was only 100 feet from the ground, and his parachute did not open. Burrell, who lived in Huntington, N. Y., once was in the contracting business in Chicago, but turned to flying in 1932.

[ADVERTISMENT]

Gas on Stomach

What many Doctors do for it

When excess stomach acid causes gas, sour stomach or heartburn, doctors prescribe the fastest-acting medicines known for symptomatic relief—medicines like those in Bell-ans Tablets. Try Bell-ans yourself, at first sign of distress. They neutralize acid, relieve gas, and bring comfort very quickly—yet are not a laxative! Only 25c. at drug stores. If your very first trial doesn't prove Bell-ans better, return bottle to us and get double your money back.

it's EASTER - at SEARS

for Boys!

Get a Fraternity Prep Trio Suit for Easter!

You Can Buy on Sears Easy Terms! **18.50**

He'll *mix 'em and match 'em* to his heart's content! He'll like the single breasted, *broad shouldered tapering waist coat* . . . the *contrasting* plain color slacks and the *matching pair* in Blue, Brown and Tan off shades! Both slacks have zip flys and pleated fronts! Sizes 10 to 20. At Sears Famous Savings!

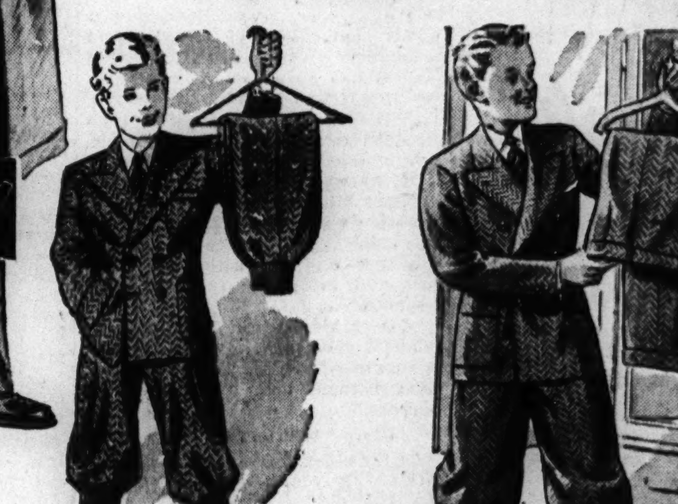

Boyville Jr. De Luxe Sport Trio SUITS! **11.95**

Buy on Sears Easy Terms!

Smart 3-button single breasted coat, one matching and one contrasting pair of slacks! Tans, Blue and Browns! 4 to 10. Save NOW!

BOYVILLE DE LUXE 2-KNICKER SUITS! **12.95**

Buy on Sears Easy Terms!

Smooth looking double breasted, plain back coat plus 2-pair double seat, double knee knickers in Solid, Herringbone and Overpleid patterns! Sizes range from 6 to 14.

BOYVILLE LONGIE AND KNICKER SUIT! **13.95**

Buy on Sears Easy Terms!

De Luxe quality . . . right for every boy! Neat double breasted coat plus a pair of knit cuff knickers and zip fly, pleated front longies! Solids and patterns! Sizes from 8 to 14.

Neighborhood Stores Open Thurs. and Sat. 'Til 9:30 P. M.—State St. Store Open 'Til 6 P. M.

SEARS, ROEBUCK AND CO.

At All 7 Sears Chicago Department Stores!
★ Buy Defense Stamps at Sears!

STEVENS

Good Teamwork

the casual suit and boxy coat that match!

Planned economy to have a topcoat that exactly matches your hard-working casual suit! This twosome a shining example of the justly popular "suits and their coat-mates" fashion! Wear them together—wear each separately—love them every minute! Both carefully tailored of soft 100% wool Kashella—in Red, Blue, Brown or Navy. 10 to 18, not all colors in all sizes.

Coat . . 22.95

Suit . . 29.95

Sorry, No Mail Orders!

Chas. A. Stevens & Co. State Street Open 9:45 to 5:45

Coats and Suits—3rd Floor

STEVENS *Youthful Shirt Classic*

Peter Pan collared for your Easter Suit!

Perfect color contrast for Natural or Navy suits—Maize, Coral, Blue Bird, Pink—and White, of course. Nice, neat stitching and tiny buttons dyed to match . . . becoming young Peter Pan collar. Rayon crepe, 30 to 38.

3.50

Sorry, no mail orders!

Chas. A. Stevens & Co. State Street Open 9:45 to 5:45

Blouse Shop—3rd Floor

STEVENS

Sound Investment

clean cut—simple—superbly smart classic in rayon and wool gabardine!

No frills, no furbelows, just wonderful lines—good tailoring and best of all that beloved fabric, gabardine . . . fine, silken-textured with a free unruffled hang. Favorite fly front style in Aqua, Rose, Wheat, Navy and Blue. 10 to 18. Perfect preparation for a busy life ahead.

12.95

Chas. A. Stevens & Co. State Street Open 9:45 to 5:45

Sports Shop—3rd Floor

STEVENS

New Shipment—Just Arrived

White Dundeers

for play and leisure hours!

3.95 the pair

Dundeers are our popular casual shoes seen by the dozens in the suburbs and country! Of soft pliable Elkskin that's incomparably comfortable, wears like cast iron! Hand whipped at the soles, hand laced up the back. Flat and walking heeled styles. Have one of each! 3.95 the pair.

Slipper Balcony—1st Floor, Wabash

Chas. A. Stevens & Co. State Street Open 9:45 to 5:45

WALK-OVER *smart shoes*

Forest Tan

. . . with Antique Finish. New Tan shade to go with your new spring suit. It's another of our lightweight champs . . . streamlined, light-looking, flexible. Come in today for a try-on!

$8.50

WALK-OVER

125 S. STATE ST. (Palmer House)

1513 East 53rd Street, 4700 Sheridan Rd., Oak Park: 1126 Lake, Elgin: 52 So. Grove, Evanston: 1634 Orrington, Peoria: 327 Main St.

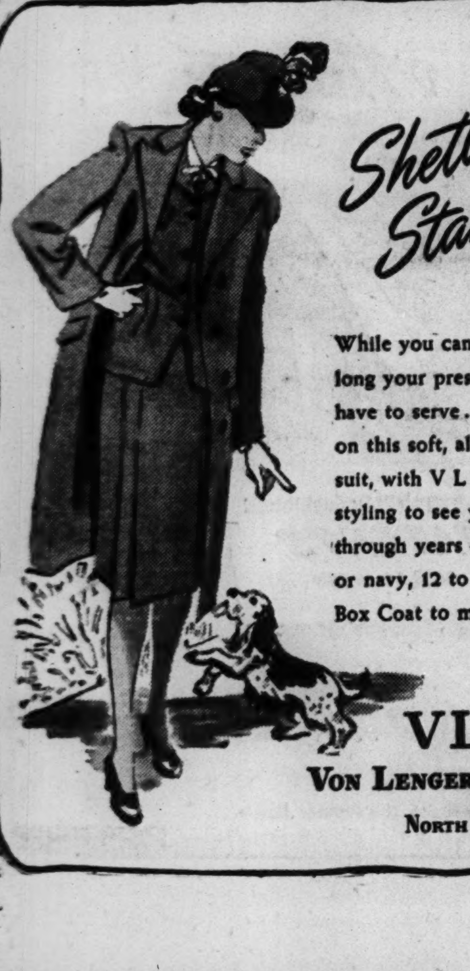

Shetland Stand-by!

While you can't be sure how long your present wardrobe may have to serve . . . you can count on this soft, all-purpose Shetland suit, with V L & A quality and styling to see you smartly through years of service. Beige or navy, 12 to 40, $49.50. Box Coat to match, $49.50.

VL&A

VON LENGERKE & ANTOINE

NORTH 9 WABASH

NAME THE OTHER ONE!

$5,000 IN CASH PRIZES!

★

CAN YOU FILL IN THE MISSING NAME IN THIS PUZZLE?

NO. 29—"NAME THE OTHER ONE"—CHICAGO TRIBUNE

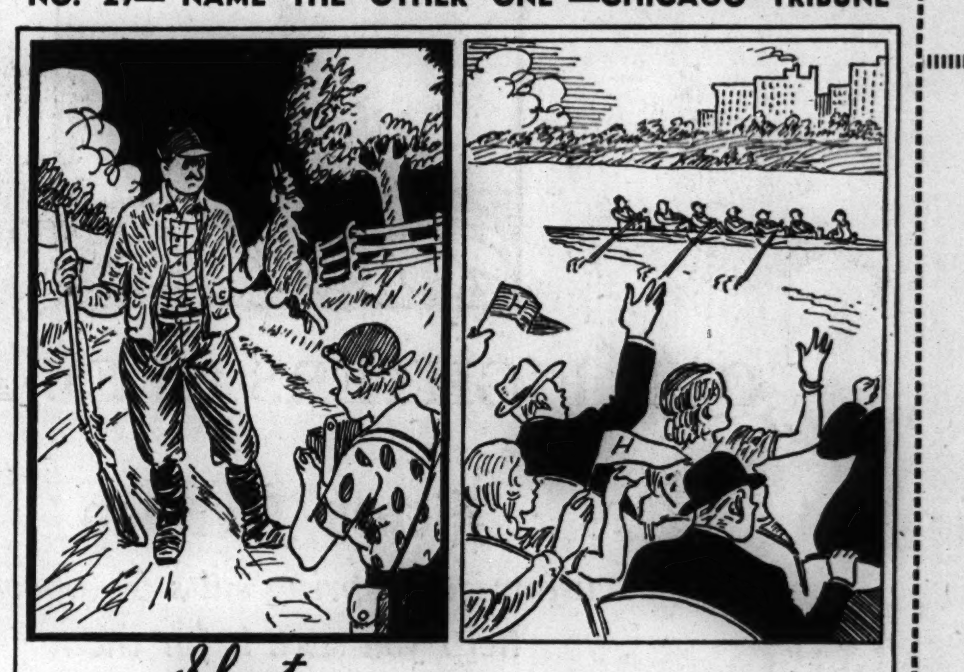

Shot AND ______________

WRITE OTHER NAME HERE

Each week day the Tribune prints a puzzle representing the names of two things that usually are thought of together, like "SALT and PEPPER," "NIGHT and DAY," "HOT and COLD," etc. One is named. Can you name the other one? The series consists of 42 puzzles. $5,000 in cash prizes will be paid to the persons sending in the best answers to the series in accordance with the rules. It is FREE to all. You pay nothing, now or later. Hold all puzzles until you have completed the series. Then send them in. For rules and puzzles previously printed get back copies of the Tribune.

GET THE NEXT PUZZLE IN TOMORROW'S

DAILY TRIBUNE

If you wish to have the Daily Tribune delivered to your home during this series, phone your Newspaper Carrier or notify the Tribune—SUPerior 0100.

430 BIG CASH PRIZES!

1st	Prize	$1,000
2nd	Prize	500
3rd	Prize	250
2	Prizes—$100.00 each	200
5	Prizes—$ 50.00 each	250
10	Prizes—$ 25.00 each	250
100	Prizes—$ 10.00 each	1,000
310	Prizes—$ 5.00 each	1,550
430	Prizes Totaling	$5,000

Copyright: 1942

ALLIES CAN'T BE BEATEN—UNLESS, SAYS CHURCHILL

Warns Their Full Strength Must Be Used.

BY LARRY RUE.

[Chicago Tribune Press Service.]

LONDON, March 26.—In spite of an "unbroken series of military misfortunes" and a "worsening of our position in the battle of the Atlantic," Prime Minister Winston Churchill today told the annual meeting of the Conservative party that "it now seems to me we and our allies cannot lose this war except thru failure to use our combined, overwhelming strength and multiplying opportunities."

The prime minister, who is leader of the Conservative party, also said no one could doubt that Britain is better off than a year ago—because she has gained mightly allies.

He pointed with pride to Britain's success "in preserving our free institutions, free speech, free parliament, and free press," and then warned:

"I cannot allow, while I bear the chief responsibility, a propaganda to disturb the army . . . or to weaken the confidence of the country and the armed forces in the quality and character of our devoted corps of officers."

Foresees More Heavy Blows.

After admitting reverses in the battle of the Atlantic, "upon which all the time our power to live and to carry on the war effort depends," Churchill added:

"It would be foolish for us not to be prepared for further heavy blows, and I am not here to speak smooth words or to making cheering promises. But this I will venture to say:

"That just as last year I warned you that you could not expect to have successes unchequered by reverses, so now in 1942 we need not expect to have reverses unrelieved by successes.

"When we look back over the somber year that has passed and forward to the many trials that lie before us, no one can doubt for a moment the enormous improvement in our war position. . . .

"Whereas a year ago all we could do was to fight stubbornly and doggedly on as we had done when we were alone in former wars—and not without ultimate success—we have now at our side mighty allies.

Must Examine Conduct.

"Whereas, . . . last year it was impossible to state any definite method by which we should come out victorious except our confidence that would be the end, it now seems very likely we and our allies . . . cannot lose this war and with it all that makes life worth living except thru our own fault or their own fault, our own failure to use our combined strength, overwhelming strength when fully mobilized . . . and to use the multiplying opportunities which, as the months pass by, will present themselves to us.

"We must, therefore, examine searchingly and repeatedly our own conduct and character and the quality of our war effort in every form and direction. We must make sure that our fellow countrymen and our allies have the best service from us which we can give. . . .

"We must confront our perils and trials with that national unity which cannot be broken and a national force that is inexhaustible, . . ."

BODY TAKEN FROM RIVER.

The body of an unidentified man, about 45 years of age, was taken from the river last night near 30th street and South Oakley avenue.

British Withdraw

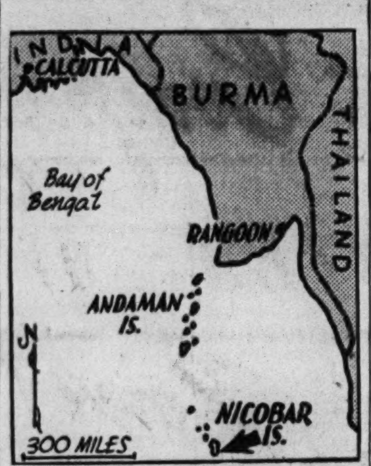

Arrow locates Nicobar Islands.

[Chicago Tribune Press Service.]

LONDON, March 26.—The Andaman Islands, which were occupied yesterday by the Japanese, were evacuated by a small British garrison March 12, Anthony Eden, foreign secretary, told the house of commons today. He was speaking for Sir Stafford Cripps, leader of the house of commons.

Eden said that the Nicobar Islands, just south of the Andamans in the Bay of Bengal, had also been evacuated. He assured members of parliament that the scorched earth policy had been applied to landing facilities and harbor installations.

Eden said it was impossible for him to make a public statement regarding British government plans to deal with "this new grave threat to India."

PREDICTS ALLIES WILL WIN MORE BATTLES AT SEA

Commander William Jameson of the British navy, who was the engineer officer on the aircraft carrier Ark Royal, said here yesterday the United States and British fleets are working together to protect the sea lanes of the world and that more sea victories can be expected. He was interviewed on station W-G-N by John Holbrook.

Commander William Jameson.

The Ark Royal was torpedoed by a German submarine in the Mediterranean last November after the axis powers had made periodical announcements earlier in the war that she had been sunk. Commander Jameson is now an assistant British naval attaché in Washington.

"Our ships," he said, "even when outnumbered and outclassed on paper can, because they are clearly better manned and better built, carry out their tasks and duties in the Mediterranean. The Mediterranean must and will be kept open.

"The United States and British fleets are now working together all over the globe," he said. "In Washington and London our naval staffs work in the closest collaboration. I think the facts and the results will speak for themselves.

"Our two navies are getting much stronger every day, while our combined enemies, unlike us, have already reached something very near the limit of their building capacity. Relatively, our allied sea power is increasing and must increase further."

Report 10 Nazi Ships Sunk by Russian "Baby Subs"

New York, March 26 (AP).—New type Russian miniature submarines "which can operate easily in narrow waters" recently have sunk at least 10 German ships off the northern Norwegian coast, the British radio reported today in a broadcast heard here.

BRITAIN CLAMPS TIGHTER LID ON OUTGOING NEWS

'Distorted, Exaggerated' Stories Censored.

BY LARRY RUE.

[Chicago Tribune Press Service.]

LONDON, March 26.—New censorship rules for foreign correspondents were announced in parliament today by Minister of Information Brendan Bracken when he was asked what the government is doing to stop "irresponsible, exaggerated messages which had in recent weeks been sent from London by certain press correspondents."

Bracken explained that from now on the censors will be empowered to stop "any press messages calculated to foment ill feeling between the united nations or between them and neutral countries."

Cites Previous Rules.

The minister's announcement said: "Hitherto the censorship of press messages going abroad has been confined to interception of any information likely to be useful to the enemy in a military sense. Secondly, it has always been understood that with the exception of cases of some serious infringement of security by publication in this country, correspondents are free to send abroad extracts of anything which has once been published at home.

"These rules have, I regret to say, proved not altogether adequate. On several occasions the true position has been gravely misrepresented and stories emanating from London have been published which would only foment ill feeling between ourselves and our allies or neutral countries.

Protect Essential Interest.

"There is no intention or desire to apply these new instructions in any arbitrary or unreasonable manner. They are, in fact, designed solely to prevent the outside world from receiving a distorted picture of conditions and events in this country and to protect this country's essential interest."

Bracken said he had "been given extracts from various speeches made by leaders in the dominions condemning stuff that has been sent from London—stuff that has done appalling harm to our war effort."

Writes His Swan Song.

LONDON, March 27 [Friday]—(AP).—The London Daily Mirror's vitriolic columnist who signs himself "Cassandra", wrote his swan song today, hinting that Home Secretary Herbert Morrison's warning that the tabloid might be suppressed was behind his decision to quit for the duration. Morrison threatened to banish the racy tabloid on March 19 for "scurrilous misrepresentations and distorted statements harmful to Britain's war effort."

BRAZIL SMASHES NAZI SPY RING; SEIZE 200 IN RIO

Find Clearing House for War Secrets.

RIO DE JANEIRO, Brazil, March 26 (AP).—Police Chief Filinto Muller announced tonight that a "gigantic" Nazi spy ring centering in Rio de Janeiro had been smashed with the arrest of 200 operatives and the seizure of four powerful secret radio stations.

The official report charged that the Nazis had been using this capital as a world clearing house for espionage. It declared that war secrets from the United States, England, and many other nations had been spirited here in complete detail. The information from various sources was assembled and assayed here, and the most important conclusions and deductions were forwarded to Germany, the official report said.

New Concentration Camp.

The wholesale arrests necessitated the opening of a new concentration camp. It was established on Flores Island in Rio harbor. Local jails already were overcrowded with "more than a hundred" axis spies.

The spy ring was described as principally active in reporting ship movements and military activities. One of those arrested was identified as Niels Cristiensen and described as "one of the most famous of German radio technicians." He was charged with possession of 11 detailed reports on vessels in Rio harbor and with having a quantity of spy reports on microfilm.

Head of Entire Ring.

Police discovered a radio transmitter with a range of 9,250 miles and materials indicating Cristiensen was the director of the entire spy ring. Others under arrest included a Chilean, a Portuguese, and two Germans.

Rio de Janeiro and Sao Paulo were listed as the chief centers of clandestine radio operations. The report announced the four seized stations had been "operating with equipment of North American manufacture."

A Sao Paulo dispatch reported the arrest of a German admiral, "who is an assistant to Adolf Hitler and a well known Nazi leader." Sao Paulo police refused to give the prisoner's name, but said he was the chief of a Nazi espionage ring in southern Brazil.

Meanwhile an explosion in the Nitrochimica company munitions plant at Sao Paulo killed one man and injured many others today. Many Japanese farmers are located near the plant.

Death of British Queen's Nephew in Egypt Confirmed

LONDON, March 26.—The death of the eldest nephew of Queen Elizabeth, Lieut. John Patrick Bowes-Lyon, 32 years old, of the Scots Guards, was confirmed today. He was reported missing last September, but his grave has been found in Halfaya [Hellfire] Pass, Egypt. The eldest son of Lord and Lady Glamis, he was a grandson of the earl of Strathmore.

VICHY EXPLAINS AID TO AXIS; U. S. TENSION EASES

Washington, D. C., March 26 (AP).—United States relations with Vichy are on the mend, an authoritative source disclosed tonight. Practically all the questions which recently brought the two governments to the verge of a diplomatic rupture have been cleared up. Definite and categorical assurances have been received from Vichy clarifying all of these questions, it was learned.

The government of Marshal Henri Philippe Petain pledged itself not to permit in future any axis warship or warplane to enter French ports or territorial waters in the western hemisphere under any pretext. This issue was raised by the appearance of a German submarine at Fort de France, Martinique, late last month to put ashore a wounded man in need of surgical attention.

Fleet Surrender Denied.

Assurances were given that shipments of food and trucks to the Italians in Libya will be stopped, and that there will be no further transfer of aviation gasoline from North African stores into axis hands.

In connection with the movement of the 26,500 ton battleship Dunkerque from its North African base across the Mediterranean to Toulon, the Vichy régime renewed assurances that no part of the French fleet will be allowed to come under axis control.

It was pointed out that terms of the French-axis armistice agreements require France to turn over to Italy and Germany certain gasoline stocks in unoccupied France. However, the French, according to authoritative information, delivered gasoline from stocks on hand in North Africa, thus saving the Italians the trouble and risk of transporting this vital fuel across the Mediterranean.

Renew Food Negotiations.

The United States took the position that this constituted collaboration beyond the terms of the armistice agreements and insisted on assurances that such collaboration will not be repeated. These assurances were given.

Discussions are continuing with Vichy as to possible resumption of food and other shipments to French North Africa for the use of the native population. These shipments from the United States were discontinued abruptly several months ago when Gen. Maxime Weygand was removed as French consul in North Africa.

British Sailor Gets Rescue Memento from F. D. R. Jr.

LONDON, March 26.—Thomas Edwards, a Liverpool deck engineer who was rescued by an American destroyer after the tanker on which he was a seaman was sunk, arrived home today with a souvenir match book bearing the name of Lieut. Franklin D. Roosevelt Jr. The President's son was aboard the destroyer which effected the rescue of Edwards and seven of his shipmates. "He saw to it that we got clothing and food, all we wanted," Edwards said, "then gave us a souvenir book of matches with his signature, 'Franklin D. Roosevelt, Lieutenant.'"

BANDIT MAKES $257 HAUL.

Oscar Seidman, 4136 Washington boulevard, was counting receipts in his cigar store at 4754 Chicago avenue yesterday when a man entered and threatened him with a revolver. When the man left he took $257 which belonged to Seidman, police were informed.

STRIPES FOREVER ★★★

on adaptable Shirts

Debonairly coupled with slacks and shorts, or worn city-wise with suits. White backgrounds for chartreuse and black, red and blue, Kelly and blue stripes. Scottwood—a rayon crepe woven with Celanese* yarn. 32-38. **6.95**

*Reg. U. S. Pat. Office. Blouses, Fourth Floor.

CARSON PIRIE SCOTT & CO

PARCEL POST

De Met's

CANDY

For Easter Today!

De Met's EASTER SPECIAL in Metal Box 2 lbs... $1.25

The Perfect Candy Gift made with

NATURAL FLAVORS

A WONDERFUL GIFT! But if it's going far, be sure to send it parcel post, today. De Met's candy is always appreciated—more so now because it's made with natural flavors.

DON'T FORGET YOUR FRIENDS IN THE SERVICE

OTHER FAMOUS DE MET'S EASTER SPECIALS

Marshmallow Eggs, 4 doz.	49c
Chocolate Cream Eggs, in crate, 1 doz.	40c
Solid Swiss Milk Chocolate Rabbit (Others at 10c, 15c and 45c)	75c
Novelty Easter Box Assortment	60c
Hollow Swiss Chocolate Egg filled with De Met's Chocolates (Others at 85c and $2.25)	$1.25
De Met's Easter Novelties, from	15c Up

DE MET'S, 312 W. MADISON ST., CHICAGO • PHONE CENTRAL 1524

Mail and phone orders shipped anywhere.
Chicago (21 stores), Oak Park, Peoria

THE STORE FOR MEN

MARSHALL FIELD & COMPANY

Washington and Wabash *Store Hours: 9:30 a.m. to 5:30 p.m.*

EASTER GIFTS FOR MEN

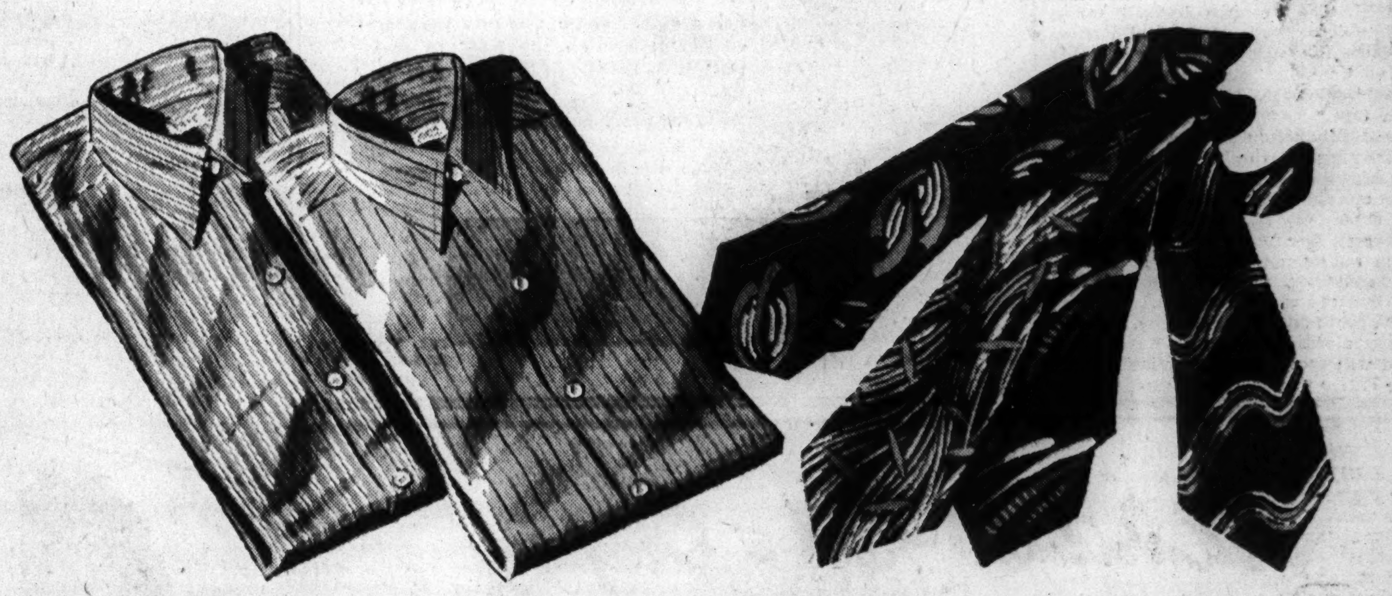

Every man recognizes a Guild shirt as supreme quality. That's why Easter gifts and Guild shirts are practically synonymous. They're cut to perfection from finest broadcloth and single-needle stitched. And, remember, he'll want them in these smart stripes. $3.95, $5 and $7.50

He'll appreciate your fine discrimination when you choose for him from these exquisite silk crepe ties made from imported, beautifully jacquarded fabrics. Full silk facings. Hand slip-stitched. Rich shades of maroon, blue, green and brown. They're exceptional values at $1.50

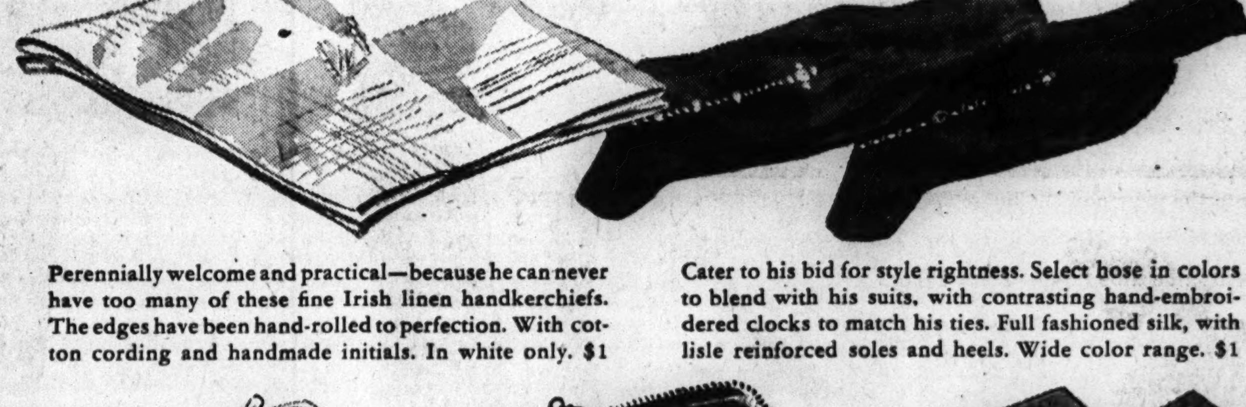

Perennially welcome and practical—because he can never have too many of these fine Irish linen handkerchiefs. The edges have been hand-rolled to perfection. With cotton cording and handmade initials. In white only. $1

Cater to his bid for style rightness. Select hose in colors to blend with his suits, with contrasting hand-embroidered clocks to match his ties. Full fashioned silk, with lisle reinforced soles and heels. Wide color range. $1

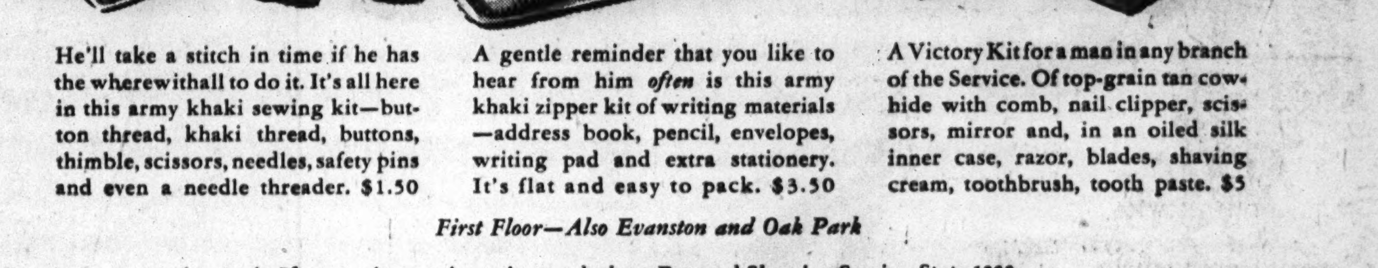

He'll take a stitch in time if he has the wherewithall to do it. It's all here in this army khaki sewing kit—button thread, khaki thread, buttons, thimble, scissors, needles, safety pins and even a needle threader. $1.50

A gentle reminder that you like to hear from him *often* is this army khaki zipper kit of writing materials—address book, pencil, envelopes, writing pad and extra stationery. It's flat and easy to pack. $3.50

A Victory Kit for a man in any branch of the Service. Of top-grain tan cowhide with comb, nail clipper, scissors, mirror and, in an oiled silk inner case, razor, blades, shaving cream, toothbrush, tooth paste. $5

First Floor—Also Evanston and Oak Park

If you can't come in, write or telephone Personal Shopping Service, State 1000. For delivery in our free delivery zone, your purchases made by mail or telephone must total $2. This total may include merchandise from more than one section.

THE STORE FOR MEN—MARSHALL FIELD & COMPANY

AIR EXPERT ASKS HEAD CHOPPINGS OF WAR BUNGLERS

Criticizes Incompetence in High Places.

BY WALTER TROHAN.
[Chicago Tribune Press Service.]

Washington, D. C., March 26.—The United States cannot fight the war successfully unless its leaders, who direct the strategy, planning, production, and supply lines have an understanding of the airplane and air power, Wayne W. Parrish, editor of the authoritative journal, American Aviation, declared today. To get the right kind of leadership, he added, there must be many head choppings of incompetent military and civil officials.

In the current issue of the publication, Parrish, a recognized spokesman for the aviation industry, asserts that America has neglected to understand and plan its air power and places the blame squarely upon the shoulders of administration and military leaders.

U. S. Caught Off Base.

"It is all too clear that the nation that gave birth to the airplane and which prided itself on producing the finest airplanes in the world has been caught off base as far as an integrated national air policy is concerned. We are just now beginning to get recognition for air in Washington, but this recognition is coming years late and we have already paid and will continue to pay a heavy price for delays.

"The recent comic opera spectacle of the secretaries of war and navy of this great United States issuing contradictory and contrary statements as to whether there was or was not an air raid in Los Angeles was nothing short of tragic buffoonery in these times. Such exhibitions, which indeed must make a great country like this look silly in other parts of the world, are merely illustrations of how immature has been our air planning and air preparation in Washington.

Sees Chopping of Heads.

"If the United States is to advance into the world leadership which it would seemed destined to have, it must advance on the wings of air power and the only way it can so advance is to have in Washington a genuine comprehension of what air power is about. The moral is clear. If we are to advance in air power, there will be many choppings of heads in the future.

"So far, we can take heart in the increasing stature of airmen in both the army and navy, a stature which will be heightened as time goes on and the deadwood is cleared out high and low."

Parrish said that the great problem of national war operation—division of authority, lack of coöperation, and jealousies and frictions between the army and navy—remains unsolved. He declares himself for a single department of national defense because the nation is at war and this is no time for "departmental squabbles, jealousies, service pride, and red tape."

Production Bottlenecks.

Turning to the production front, he recalled that President Roosevelt has set the production goal for 1942 at 60,000 planes. He said that the industry is capable of achieving the goal but is not doing so, because it is faced with material shortage and bottlenecks along the line.

"The material shortage, which many aircraft companies have faced and will face increasingly and which the entire war production program is expected to face in a matter of months, is traceable simply to the fact that Washington had not sufficiently estimated the task we were about to undertake in fighting a world-wide war ourselves and supplying our allies as well," he said.

"We had done a lot of barking at aggressor countries, we had boasted of our great resources, we were cocky about what we thought we could do and overconfident about our ability to conquer any enemy in short order, all without calculating the real job that had to be done.

"In summary on the production angle, it all boils down to the one singular fact that we have not had enough men in high places who understood what it takes to build an airplane and what a gigantic job it is to conduct an air war around the world," he said. "On the whole, with all the criticism and bungling, the picture is improving."

He also charged that Washington leaders have failed to realize the possibilities of civil aeronautics.

"I'm afraid too many in Washington have looked upon the air transport industry merely as a reservoir—a pool of pilots, planes, mechanics, etc.—to be drawn upon as needed," he said. "This conception is basically, literally, actually, and figuratively fallacious except in time of real urgent emergency."

He charged that commercial lines failed to expand as they should have in this country because of "a very sorry and bungling record" of the Civil Aeronautics authority and later a Civil Aeronautics board, and inept work by congressional committees charged with control of air development.

Aching Feet Her Chief Worry

[Associated Press Photo.]

Mrs. Frances Bigus, 62 (center), of Melrose Park, Ill., in Winslow, Ariz., hospital after being lost four days in snowy wilderness. She said her feet hurt. With her are her daughter, Ann (left), and sister, Miss Bess Pruzinski.

STREAMLINED SIMPLICITY

$10.95

AS SEEN IN ESQUIRE

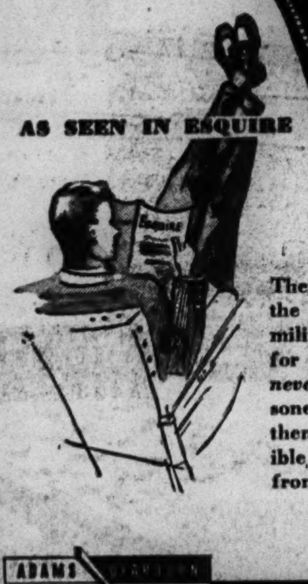

There's a military look you'll like about the streamlining of these Stetsons! A military look, too, in their alert styling for action, their design to be seen-but *never* felt! These Stetsons were seasoned "longer on the last" to make them wear longer, fit better, and so flexible that you get "old shoe" comfort from the first! In bootmaker's tan calf.

ADAMS DEARBORN — A CORNER MADE FAMOUS BY

Stetson SHOE SHOP

Your Charge Account Invited

COR. DEARBORN AND ADAMS STS.

Marshall Field & Company

NAVY FOR NAVY

So simple . . . so obvious . . . we're apt to forget how smart navy is with navy . . . what leeway it leaves for bright accessories. So, complete your navy Easter outfit with slimming, matching Staccatoes . . . get into the navy now! Choose yours from our flattering collection in the Young Moderns-Staccatoe Shop—Fifth Floor.

1. **Emily** in navy calf. Also black patent or brown calf. $7.95
2. **Marice** in navy calf. Also black patent or tan calf. $7.95
3. **Swirl** in blue calf. Also black gabardine. $8.95

Marshall Field & Company

Half size coat, $29.95
Beautifully cut to fit and to eliminate coat alterations for the woman who is short and short-waisted. Black or navy wool. In sizes 16½-26½. *Coat Shop*

Casual topper, $29.95
Roomy enough in the sleeves to fit well over suits as well as dresses. Rich wool-and-rabbit's hair fabric in a diamond weave. Beige only. 12-18. *Coat Shop*

Glen plaid suit, $29.95
Crisply tailored multicolor woolen with a higher priced look. Action pleats in the skirt. Plaid with blue or brown predominant. In sizes 12 to 20. *Suit Shop*

INVEST FOR EASTER

in clothes you'll cherish long after

This Easter, all the more reason to make the picture of you memorable. This Easter, the added need for clothes of permanent beauty . . . timeless lines, long-wearing fabrics. Each costume pictured here is a mere hint of large and fascinating collections. Shop today for an Easter outfit you'll enjoy months or even years after. *Sixth Floor. Also in Evanston, Oak Park, Lake Forest. Millinery—Fifth Floor*

Today!
LUNCHEON FASHION SHOWING
Whims and Trims
12:00; repeated at 1:15
Walnut and Narcissus Rooms—Seventh Floor

Bold jacket dress, $16.95
Navy and white rayon shirtwaist dress with red jacket, brown and white with beige, navy or black and white with green. Sizes 12-20. *Misses' Dress Shop*

Twin print outfit, $14.95
Spring perennial for women . . . rayon crepe print dress with sheer coat in the same pattern. Green, gray, copen and navy. 16½-24½. *Woman's Dress Shop*

Jacket dress, $12.95
More-for-your-money rayon crepe print dress with trimly tailored cotton-and-rayon jacket. Red, green or brown. In sizes 12-20. *Middle State*

Dashing coat, $29.95
For the young or young in heart and figure. Colorful herringbone tweed with blue predominant; hand finishing. Also swagger styles. Sizes 14-18. *Coat Shop*

Quality Is Economy

PEPPER ASSAILS 40 HOUR WEEK AS STAB AT ARMIES

Demands Arms Speedup to Back MacArthur.

BY WILLARD EDWARDS.
[Chicago Tribune Press Service.]

Washington, D. C., March 26.—Abolition of all legal restrictions on hours of labor during the war was advocated in a senate speech today by Sen. Claude Pepper [D., Fla.], an administration stalwart.

Sen. Pepper.

Pepper's capitulation to the demand for removal of the 40 hour week, overtime, and double time provisions now in the law was regarded as signalizing the certainty of legislation to insure that objective.

The opposition of President Roosevelt, war production chiefs, and labor leaders to such legislation cannot, many members of congress declared, withstand the trend of public opinion as voiced in letters to the legislators which have passed the million mark.

Members to Quiz Home Folks.

Members of the house prepared to go home during a two weeks' recess to ascertain for themselves the mood of their constituents. They will return, Rep. Howard W. Smith [D., Va.] predicted, resolved that if they do not approve labor legislation, many of them will be defeated for reëlection in the fall.

"If this nation is to back MacArthur and get to Tokio and Berlin in the shortest time," said Pepper, "we must streamline the war effort. This can be done by abolishing all legal restrictions on hours of labor during the war; by universal man power mobilization; by the creation of a special joint war committee to correlate all congressional activities with the President and his executive agencies so that congress may keep the overall war picture constantly before it."

Would Set Up Tribunal.

Pepper suggested the establishment of a tribunal authorized to fix, during the war, hours of labor, wages, salaries, profits, prices and bonuses. He also proposed the prohibition of entrance fees for persons joining unions as a condition precedent to war work.

Rep. Smith told the house that a proposed investigation of the sources of the mail received by congress on the labor problem should be superseded by an investigation of why the anti-strike bill, passed by the house by a 2 to 1 vote on Dec. 3, has not been acted upon by the senate.

An attempt has been made, Smith noted, to insinuate that the mail has been instigated by forces inimical to America's war program. An examination of the letters, he said, show that they come from persons seriously concerned with union labor abuses.

Seek Soldiers' Safety.

"These letters," he said, "come from mothers concerned for the safety of their boys in the fox holes of Bataan; they come from union members outraged at slowdown practices that retard our production; they come from free American workmen who are being charged outrageous graft for the privilege of working on a defense job."

The house naval affairs committee, considering the Smith bill to abolish the 40 hour week, today heard from Philip Murray, president of the Congress of Industrial Organizations, and William Green, head of the American Federation of Labor. Both urged rejection of the measure on the ground that its enactment would weaken the war effort.

War Hair Style

[Associated Press Wirephoto.]

Lana Turner and new hair style.

Hollywood, Cal., March 26 (AP).—Lana Turner's displaying a new haircut and appraising it. She finds these advantages: No hairpins are necessary, except to set it. It needs to be reset only every two or three weeks. One quick combing and brushing puts it in shape for the day. It's becoming.

U. S. Calls More Typists for Washington Service

Another plea for stenographers and typists for service in Washington was issued last night by the Chicago office of the United States civil service commission. Women between 18 and 53 years of age are needed at $120 a month, "with opportunities for advancement," says the announcement. Applications should be made in room 1120, New Postoffice building.

JANITOR HANGS HIMSELF.

Axel Johnson, 51 years old, a janitor, hanged himself yesterday in the basement of the building at 3210 Carmen avenue, where he lived.

NYA ABOLITION IS OPPOSED BY PURDUE PREXY

Washington, D. C., March 26 (AP).—President Edward Elliott of Purdue university told senators today that thousands of students would be forced to leave colleges and universities this fall if congress abolished the National Youth administration.

Elliott was one of a group of educators and employers who testified today in opposition to a bill by Sen. Kenneth McKellar [D., Tenn.] which would abolish the NYA and the civilian conservation corps.

"In this critical period it would be very short sighted to abandon NYA," Elliott testified as he explained that he was busy now making Purdue a "part of the fighting strength of the nation."

DIES AFTER FALL DOWN SHAFT.

Martin Brilliant, 21 years old, 6632 Harvard avenue, was injured fatally yesterday when he fell down an elevator shaft in the Boston store, where he was employed as an oiler and maintenance man. The elevator was at the 12th floor and it is believed he fell from that level.

IT IS TRUE!

Deafened people *do* hear—well and without effort—with the Aurex. Every instrument individualized—fitted to exact personal needs. Home or office demonstration without obligation. Write for literature.

AUREX—Suite 1602
6 N. Mich. CENtral 0740

AUREX HELPS HEARING

Write For Booklet

THE STORE FOR MEN

MARSHALL FIELD & COMPANY

A checkable Value

Wing-tip blucher, leather-lined $8.95

Just one of 14 spring styles in

FIELD-STANDARD SHOES $8.95

Field-Standards are distinguished by away-from-the-usual qualities: much-admired originality in styling and detailing; an exclusive finish with great color richness—Plum Brown; exacting specifications on 10 vital operations assuring through-and-through quality; truly superior leathers meriting the Marshall Field & Company label.

The Shoe Shop for Young Men
Second Floor, South

THE STORE FOR MEN

"WISE WOMEN WILL BUY NOW FOR NEXT YEAR!"

Your last chance TO SAVE UP TO 1/2

IT'S EVANS FINAL closeout OF OUR ENTIRE REMAINING STOCK OF FUR COATS

Every Fur Coat Must GO!

Our entire stock, yes ... and every advance sample from our New York office ... all now regrouped and repriced at season's-end, drastic "lows"! It's the most thrilling farewell-to-March Clearance Sale in our history ... the smashing money-saving event that *climaxes* our greatest season of value-giving!

Don't fail to see this extra-special group of advance-style furs—values up to $219

MINK BLENDED MUSKRAT
BLACK DYED PERSIAN LAMB
SABLE DYED SQUIRREL
BLACK DYED SKUNK
SILVERTONE DYED MUSKRAT
SILVER FOX JACKETS
NORWEGIAN BLUE DYED FOX
BLACK DYED PERSIAN LAMB PAW

Now slashed down to only $108

You'll save up to $111

Many others! Sizes 9 to 46, but not in every style

64 luxury fur coats! Many are French room models! Many are one-of-a-kind!

All are drastically reduced for immediate closeout

closeout! Just 37 Fur Coats Reduced Up to 1/2. Black Dyed Persian Lamb and Northern Hollander Blended Muskrat Coats. Out They Go, at . . $169

closeout! Just 16 Fur Coats Reduced Up to 1/2. Sheared Beaver, Dyed China Mink, Matara Alaska Seal, Black Dyed Russian Persian. Out They Go, at . . $259

Just 11 Natural and Blended Mink Coats Reduced Up to 1/2. 3 Blended Mink Coats . . $569. 4 Natural Mink Coats . . $869. 4 Natural Canadian Mink $1059

It's Easy to Buy Now for Next Year!
Just join Evans Fur Coat Club. Select any fur you wish; make small deposit. Then take till next Winter to pay balance in tiny, never-missed sums. You'll save many dollars this sensible way.

America's Largest Exclusive Furriers
Evans
36 SOUTH STATE STREET
CORNER STATE AND MONROE STS.

★ ★ For Victory Buy United States Defense Bonds and Stamps

76th YEAR

John A. COLBY & Sons
129 NORTH WABASH

2 day sale

FRIDAY and SATURDAY

In COLBY'S BARGAIN BASEMENT

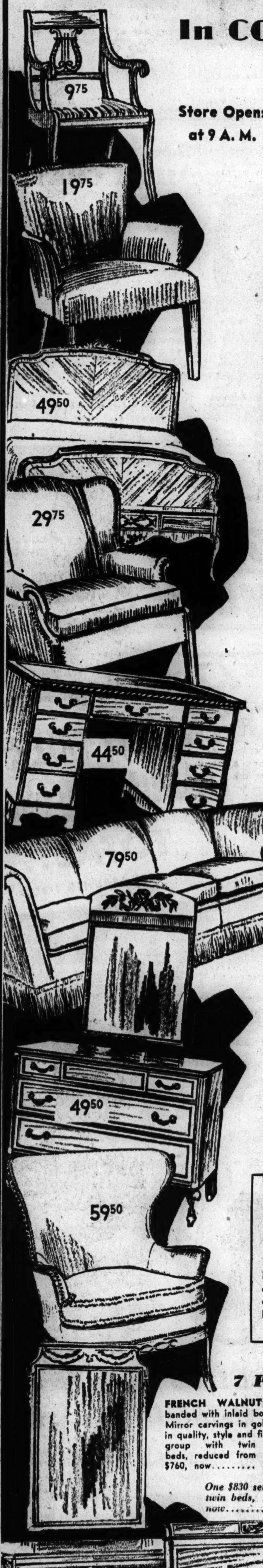

Store Opens at 9 A. M.

A Spring cleanup of all our discontinued and closeout samples taken from our upper floors and greatly reduced for today's and tomorrow's selling.
Come prepared to find splendid bargains in quality furniture.

We invite you to open a charge or budget account.

9.75 Values 15.00, 20.00, 25.00. Tables, chairs, benches, mirrors, pictures and lamps. All included in this lot at 9.75.

19.75 Values 30.00, 40.00, 50.00. Arm chairs, dresser bases, beds, chests, console desks, drum tables, dinette tables, cocktail tables and many other items in this lot for 19.75.

29.75 Values 45.00, 60.00, 75.00. Maple buffets, barrel chairs, commodes, lounge chairs, kneehole desks, dresser bases, twin beds, chests and fine mirrors. All reduced to 29.75.

39.75 Values 55.00, 75.00, 90.00. 18th Century buffet, chests, arm chairs, dresser bases, lounge chairs, French beds, fireside chairs, inlaid console desks, antique reproductions, art objects and a large variety of real bargains at 39.75.

MISCELLANEOUS ITEMS

$115 Duncan Phyfe sofa......79.50
$30 poster bed..............19.75
$65 dining table.............49.50
$55 lounge chair.............39.75
$135 French beds............49.50
$85 set of 6 dining chairs.....59.50
$125 Lawson sofa............89.50
$60 dresser base.............29.75
$20 lamp with shade.......... 7.50
$55 buffet...................39.75
$90 highboy..................59.50
$40 mirror...................14.75
$45 drum table...............29.75
$95 console desk.............39.75
$65 wing chair...............39.75
$20 magazine rack...........12.50
$90 inlaid twin beds, ea......39.75
$95 breakfront cabinet.......69.50
$30 tilt table................17.75
$53 secretary................39.75
$43 bunk bed.................29.75

GENUINE SOLID MAHOGANY or SOLID WALNUT BEDROOM GROUP OF 6 PIECES 159.50

Dresser with mirror, chest, and 1 bed, full or twin size. Also note! Included is a Simmons innerspring mattress and matching box spring. A complete $247 value.

Here's quality at a price. Genuine Honduras mahogany (no gumwood). Solid oak drawer work, dustproof partitions, center drawer guides and full panel backs. 44" dresser, 36" chest and twin or full size bed.

Solid mahogany beds (or solid walnut), choice of either full or twin size 27.50

9 piece set consisting of twin beds, dresser with mirror, chest, 2 box springs and 2 mattresses. A $342 value........219.50

A SPECIALLY PRICED GROUP OF DE LUXE ITEMS 79.50

Imported and domestic pieces. Commodes, French arm chairs, carved hall seats, luxurious easy chairs, fine odd chairs, satinwood console table, imported mantles and fine French beds. Values from 125.00 to 225.00.

GREAT BARGAINS IN SAMPLE BEDROOM AND DINING ROOM GROUPS

DINING ROOM GROUPS

$575 genuine mahogany 10 piece group. Shaped front sideboard, 2-pedestal table, 2 arm and 4 side chairs, china cabinet and commode server..299.50

$310 18th Century genuine mahogany 8 piece group. Sideboard, 2-pedestal table, 4 side and 2 arm chairs..........149.50

$655 18th Century English group of 8 pieces. Bowfront sideboard, handsome table and chairs.395.00

$185 large oak draw-top table............79.50

BEDROOM GROUPS

$207.50 solid mahogany Regency group. Generous size dresser with mirror, large chest and panel bed..........149.50

$515 Regency group in rosewood and mahogany. 6 pieces, reduced to..........249.50

$335 fine quality all mahogany group of 4 pieces. Bowfront chest and dresser. Reduced for this sale to..........165.00

$730 LOUIS XVI group in blonde walnut and enamel. Superb quality and finish. Reduced for this sale to..........269.50

7 PIECE

FRENCH WALNUT bedroom group banded with inlaid borders of rosewood. Mirror carvings in gold. A superb suite in quality, style and finish. One 7 piece group with twin beds, reduced from $760, now........ 395.00

One $830 set of 8 pieces, with twin beds, now.............. 439.50

Innerspring Mattresses

Fine one-only box springs that were 25.00 and 30.00. 13.75

Fine one-of-a-kind innerspring mattresses that were 25.00. and 30.00................ 16.75

MATCHED sample sets. Limited stocks of luxurious innerspring mattresses and box springs that were 55.00 to 75.00 per set. Now, per set

33.50 39.75 44.50

ADD TO SUB TOLL: U. S. CUTTER AND MERCHANT SHIP

Coast Guard Crew Safe; 20 Others Lost.

BULLETIN.

Atlantic City, N. J., March 26 (AP).—Three heavy detonations were heard off the coast tonight and some persons said they thought they saw flames. The first explosion was heard at 8:30 p. m. Chicago war time, the second at 9:30 p. m., and the last at midnight. William Climson, night watchman at the pier, heard the last blast, but reported he saw nothing at sea.

Washington, D. C., March 26 (AP).—The navy announced today that the coast guard cutter Acacia was recently shelled and sunk in the Caribbean area by an enemy submarine and that the crew of 41 was saved.

Clifford H. Skelly.

The department also announced the sinking of a medium sized American merchant vessel off the Atlantic coast. Details of this sinking were given out at Norfolk, Va. Fourteen survivors and four bodies of the 38 man crew were landed at Morehead City, N. C.

Crewmen of the Acacia, who were landed at San Juan, Puerto Rico, two days after the sinking March 15, said a surfaced submarine apparently considered the cutter too small upon which to waste a torpedo and consequently shelled it. Several of the crew, most of whom were Puerto Ricans, were superficially wounded by small shell fragments.

The crew included R. C. Mason of Madison, Ill., and C. C. Reeves, Granite City, Ill.

The Acacia became the 22d ship in naval service to be announced as lost since the torpedo sinking of the destroyer Reuben James last fall. She is the 17th ship announced as destroyed by enemy action, the five others having been accounted for by storm, demolition, or collision. The merchant ship became the 100th known to have been sunk off U. S. coasts since Pearl Harbor.

SINKS WITH FLAG FLYING

Norfolk, Va., March 26 (AP).—Thru the daring of her boatswain, the Stars and Stripes fluttered to the last above the deck of a small American merchant ship sunk Monday off the Atlantic coast, but only 14 members of the 38 man crew were rescued, the 5th naval district reported today.

Four bodies and the survivors were landed at Morehead City, N. C. The other 20 crewmen were missing and presumed lost. Among these is Clifford H. Skelly, 3725 North Marshfield avenue, Chicago.

Garland Henderson of New Orleans, La., the boatswain, told Ensign Joseph Sierer of the navy public relations staff, how he jumped from a lifeboat two hours after the vessel was torpedoed, swam back to the sinking ship and raised the flag.

CHICAGOAN MISSING.

Clifford H. Skelly, one of those reported missing after a merchant vessel was torpedoed off the Atlantic coast last week, made his home with his mother, Mrs. A. M. Dorr at 3725 North Marshfield avenue. Skelly, 44 years old and single, had served with the navy during the last World war. Since last fall he had been employed by a shipping company.

FREIGHTER SINKS SUB

New Orleans, La., March 26 (AP).—The navy tonight announced that an American freighter on Feb. 18 ran down and sank what presumably was an enemy submarine in the Caribbean, and that despite an intensive 10 hour search no survivors were found.

Lieut. Comm. Henry Johnson, United States naval reserve, captain of the ship, said that in total darkness and late at night his ship sighted a form ahead 20 seconds before the collision.

The freighter then crashed into the object headon with a heavy jolt and passed over it. Before the ship could turn about members of the crew heard an explosion, presumably of a torpedo, and heard screams.

AIR CRASH KILLS NEWLY MARRIED OFFICER, CADET

Sherman, Tex., March 26 (AP).—Lieut. Bernard F. Gallagher, Bayonne, N. J., and Cadet Theodore W. Dimke Jr., 21 years old, of Archibald, O., were killed today in the crash of a training plane from Perrin field.

Gallagher was married two weeks ago after graduation from Kelly field.

Dies in Pursuit Plane.

Stratford, Conn., March 26 (AP).—Lieut. Edward Armstrong, about 24 years old, was killed today when his army pursuit plane crashed in a cemetery here. Army officials gave Armstrong's home as Detroit, Mich. They said he was on a routine flight. Witnesses said the plane's motor seemed to stall at an altitude of about 500 feet.

Bomber Crashes; 7 Safe.

Pendleton, Ore., March 27 (AP).—A four engined B-17 Boeing army bomber crashed near here today, but all seven members of its crew parachuted to safety. The bomber was piloted by Lieut. W. L. Johnson of Ladd, Ill.

$1,000 REWARD

which may be shared by one or more persons for information leading to the apprehension, arrest and conviction of such person or persons responsible for the death of Morton Patinkin during the holdup of the Ashland and 37th Currency Exchange at 3632 South Ashland Avenue, Chicago, Illinois, on Tuesday, March 24, 1942, at or about 9:25 A. M. This offer good for one year from date.

Chicago Currency Exchange Association, Inc.

1200 No. Ashland Ave., Chicago, Ill. Tel. ARMitage 10021

Flyer Weds

[Official U. S. Army Air Corps Photo.]

Lieut. Gene Stoneburner and his bride, Adelaide Lindell Stoneburner.

Mobile, Ala., March 26 [Special].—Lieut. Gene Stoneburner of Warsaw, Ind., a flying officer in the United States army air corps, has taken a southern bride. She is the former Adelaide Lindell of Mobile. They were married in St. Francis Street Methodist church, Mobile. Lieut. Stoneburner is stationed at Brookley Field, Ala.

Clubber Gets 60 Years for Killing of Attorney

New York, March 26 (AP).—Stanley Schleifer, 24 years old, of Teaneck, N. J., today was sentenced to from 60 years to life in Sing Sing prison for clubbing to death Frank L. Cole, a patent attorney, in a washroom of the Chrysler building Jan. 2. Schleifer had pleaded guilty to second degree murder.

AMATEUR PILOTS OFFER PLAN TO GUARD COASTS

Want to Seek U-Boats with Light Planes.

BY WAYNE THOMIS.

Harold A. McGrath, a Canadian World War I. pilot who heads a group of sportsmen flyers in this area, said yesterday a comprehensive plan for utilization of 500 flivver planes and 1,000 men for a 24 hour a day anti-submarine patrol along the Atlantic coast has been submitted to navy authorities in Washington, D. C.

The light plane pilots of the middle west who collaborated in forming the plans point out that the speed of putting the patrol into operation is one of its major assets. Another is the fact that the airplanes and pilots to be used would not be drawn from our military air forces—either army or navy—but would constitute about 1 per cent of the civilian flyers who are well trained to carry on this work and available airplanes.

Know Ships and Skill of Men.

"All of us are convinced," said McGrath, "that establishment of a comprehensive patrol service would provide the country with a 50 mile submarine free zone from Labrador to Maine. We know the ships and we know the skill of the men who are available. Both are adequate for the task."

Support for the scheme was forthcoming yesterday from a number of other World War I pilots—some of them from the royal air forces—three of whom have had actual experience in aerial patrols against submarines in the English channel. All were enthusiastic over the outline of the project. Full details, however, have been kept secret and McGrath refused to discuss them.

Answer to Coast Raiders.

The trio of ex-RAF flyers is William C. Juniac, 540 North Michigan avenue, publisher of a medical students' journal; Frank McGuire, 1812 North Clark street, executive of an investment statistical organization, and Ira Woodhouse, Chicago publishers' representative.

"This light plane patrol is an answer to coastal subraiders," said Juniac. "The RAF operated this way in 1917 and 1918 with less reliable planes than are available now. Also, we were using contact bombs that would not be nearly as effective as depth charges. Our planes were slow, as would be flivver planes, but you don't want a fast plane for patrol. You can't see well at a 175 to 200 mile pace."

McGuire said that when he was flying channel patrols in 1917, the big complaint was that the submarines disappeared from the British coasts where they had been sinking hundreds of ships. The patrol was too effective to suit the pilots, he said, they had no chances to attack after the first few weeks.

"That patrol was hit and miss, too," he declared. "A regular pattern patrol as suggested would be much better. Count me in on this."

This Gorgeous Mink Coat $550

Skin on Skin

$950 NATURAL MINK COATS

from Maker to You!

$550

Only because we made these Mink Coats in our own workrooms is such value possible. Pelts are the latest catch. Styles are ageless classics. Wear your coat now or store it free 'til next season. Space payments far into the future.

$1,000 Natural Mink $750
$1,200 Natural Mink $850
$1,375 Natural Mink $950
$1,500 Natural Mink . . . $1,150
$2,250 Natural Mink . . . $1,650

MILLER Fur Co.

MINK SPECIALISTS

166 NO. MICHIGAN AVE.

MANDEL'S MEN'S SHOPS

Look Your Easter Best in a

Dunlap Metropolitan

It's amazing how becoming this hat is to most men. The brim is bound in a wide triple stitched ribbon. It is casual, easy, new. You'll like the brim worn up or down. See the smart spring tones.

$5

MANDEL BROTHERS' Men's Hats—First—Wabash

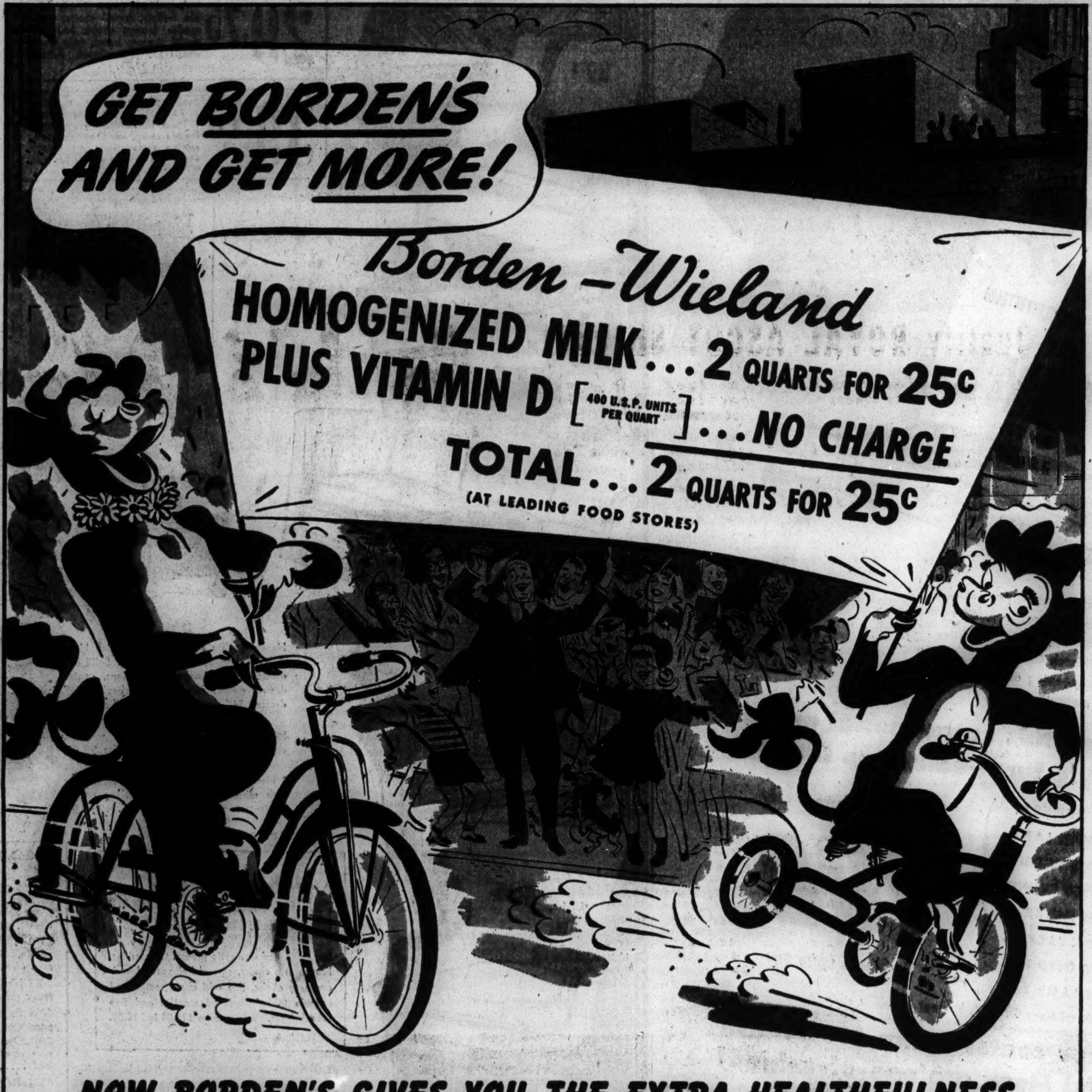

NOW BORDEN'S GIVES YOU THE EXTRA HEALTHFULNESS OF "SUNSHINE" VITAMIN D . . . AND AT NO EXTRA COST!

EVERY QUART of Borden-Wieland's Homogenized *Vitamin D* Milk contains a *full day's supply* (400 U.S.P. units) of Vitamin D . . . the "sunshine" vitamin that helps youngsters build strong bones and teeth, aids in promoting vigor and health for your whole family!

AND EVERY QUART of this grand milk is *homogenized* . . . cream is broken up into tiny particles and distributed evenly . . . and *permanently* . . . *all through* the milk! So it's creamier tasting . . . easier to digest . . . better for cooking. Cream's in *every sip!*

YET IT COSTS NO MORE than *regular* Homogenized Milk! Thanks to Borden's *research, modern efficiency* and *constant striving* to give you *more* for *less*, you can enjoy the tastiness and EXTRA HEALTHFULNESS of Borden-Wieland's Homogenized *Vitamin D* Milk . . . *2 quarts for 25c* at leading food stores! Homogenized Vitamin D Milk is also available for home delivery at the same price as regular milk. Call BITtersweet 8600.

★ NOW'S THE TIME TO BUY MORE U. S. DEFENSE BONDS AND STAMPS ★

—IF IT'S BORDEN'S IT'S GOT TO BE GOOD!

Copyright 1942, The Borden Company

Does your advertising match today's selling pace?

Is your advertising reaching enough people? Base your promotion on the Tribune and you get at one low cost the full market coverage which steps up sales in every neighborhood and suburb of Chicago.

Daily and Sunday, the Tribune in February delivered in excess of 1,000,000 total net paid circulation. This was 530,000 more total circulation on weekdays than any other Chicago daily newspaper delivered—and more than any two other Chicago daily newspapers combined. On Sundays, the Tribune delivered 320,000 more than the second Chicago Sunday newspaper and 820,000 more than the third Sunday newspaper.

Right in metropolitan Chicago, the Tribune on weekdays had 370,000 more circulation than the next Chicago daily newspaper. On Sundays, the Tribune delivered 365,000 more circulation in Chicago and suburbs than the second Chicago Sunday newspaper delivered, and 460,000 more than the third Sunday newspaper.

The Tribune is the only newspaper with circulation volume equivalent to majority coverage of all the families in metropolitan Chicago. Make the Tribune your basic medium and you can make the most of your opportunities. Rates per 100,000 circulation are among the lowest in America.

CHICAGO TRIBUNE LEAD IN ADVERTISING LINAGE

Percentage of Tribune Lead Over Next Chicago Newspaper	1932	1941
GENERAL	22%	34%
RETAIL	6%	58%
CLASSIFIED	6%	148%

When you can have more, why take less?

Chicago's huge capacity to buy what you sell invites the intensive pressure you apply when you make the Tribune your basic medium. There is no need to pass up the volume which can be yours when the Tribune can enable you to get your share at low advertising cost.

Average net paid total circulation: Daily, over 1,000,000—Sunday, over 1,200,000

—on weekdays, 530,000 more than delivered by the next Chicago daily newspaper and more than any two other Chicago daily newspapers combined.

—on Sundays, 320,000 more than delivered by the second Chicago Sunday newspaper and 820,000 more than the third Chicago Sunday newspaper.

CHICAGO TRIBUNE

WORLD'S GREATEST NEWSPAPER

CHICAGO'S ROTC PROGRAM NOW PAYS DIVIDENDS

Many Graduates Serving in Armed Forces.

Chicago's junior ROTC unit, which for years had to buck strong pacifist opposition, now is paying dividends. Since 1919 it has turned out 20,000 men. Many of them, who went on to university ROTC units, are now officers in all branches of the armed forces. Many others are noncommissioned officers. Others still in civilian life were made better citizens.

Thus were the unit's activities summed up yesterday by James B. McCahey, president of the board of education, and by Col. William F. Morrison of the United States army, who commands the unit, the largest in the country.

Today there are 10,413 cadets enrolled in the program in 27 Chicago public high schools, St. Mel's Parochial High school, and the Joliet Township high school, which are under the command of Col. Morrison.

Uniforms for 7,988.

This figure has remained fairly constant in recent years since there have been more applications for entry than there were openings for cadets.

Of the cadets, 7,988 are uniformed and 2,425 are without uniforms—freshmen who are taking the course just for the experience since they must repeat it when they are enrolled officially in their sophomore year.

The limit on the number of uniformed cadets is controled by the war department which provides the uniforms, the rifles, and the regular army men who serve as instructors.

During the three year ROTC course in the high schools, the cadet is drilled in the following: close order drill, discipline, courtesies and customs of the army, military organization, military sanitation and first aid, rifle and rifle marksmanship, citizenship and military policy, scouting and patroling, map reading, infantry weapons, combat principles, and military history.

Few "Gold Brickers."

The course is a tough one but there are few "gold brickers," according to Col. Morrison. Many cadets are found unfit for the training and are weeded out.

"We're not training buck privates," the colonel said. "We're concerned with making officers. When a man has finished the three year course, we figure he is ready to step into the army and assume the responsibilities of a sergeant."

However, the army does not give any official recognition for the high school course. The cadet who is drafted or enlists must stand on his merits, but his chances of promotion are obviously better than those of the man without training, Col. Morrison said.

The ROTC was established by the 1916 National Defense act, but little attention was paid to the corps until after the war.

Cadet Corps Formed Here.

However, in Chicago a group of public spirited citizens, backed by THE CHICAGO TRIBUNE, succeeded in forming a cadet corps in the high schools. A committee was formed to raise $50,000 for uniforms and the war department sent officers to act as instructors. In January, 1919, the cadet corps was made a unit of the Reserve Officers' Training corps.

For years many high school principals declared they would not permit military instruction in their schools and until the outbreak of war in Europe the program was almost continually under fire of the pacifists.

"It seems odd, looking back now," McCahey said, "the opposition the ROTC had to buck; but there were some men with vision. The country is reaping the reward now when more than half of the army's reserve officers are men who got their commissions thru the ROTC."

BEGIN HEARINGS ON COOK-DU PAGE MILK MARKETING

Hearings were opened yesterday before E. O. Mather, attorney for the United States department of agriculture, on the Pure Milk association's petition for an election to determine whether producers of the Cook-Du Page county district wish to be brought under the same marketing agreement as the Chicago district producers. The hearings, which will continue today, are being held in the Du Page county Circuit courtroom at Wheaton.

An election was held last spring on the same issue and the Cook-Du Page producers voted 2 to 1 against entering the agreement which binds the Chicago district producers. F. J. Knox, sales manager, and R. P. Alexander, controler of the Pure Milk association testified yesterday and Attorney Martin Burns, for PMA, contended that the last election was unfair because 17,000 producers of the Chicago district were not allowed to vote.

Members of the Independent Milk Distributors' association and the Progressive Milk Dealers of the Cook-Du Page district will testify today. It is their contention that in a new election their 2,000 members would be outvoted and that to conform to Pure Milk regulations they would have to spend large sums for farm alterations and new equipment.

Your WASTE PAPER CAN HELP WIN the WAR
Phone STATE 8787
A COLLECTOR WILL CALL
Wastepaper Consuming Industries

Skate for Defense

[TRIBUNE Photo.]

Dorothy Bedient (left) and Bernice Pliske arrive at work on skates.

Even a heavy rain can't make Miss Dorothy Bedient and Miss Bernice Pliske, roller skating beauty operators, leave their skates at home in favor of a dry street car ride. The girls proved it yesterday when they rolled up to their place of business at 3837 Broadway. At the beginning of this week they decided to buy defense stamps with the money they formerly used for street car fare. The girls, roommates at 540 Wellington avenue, have sold their idea to the operators of another beauty shop at 3711 Broadway.

STRIKE PREVENTS EVERY OTHER DAY MILK DELIVERIES

Dairy in Roselle Tied Up Ten Hours.

One Delivery a Day

Members of the Milk Wagon Drivers union No. 753, meeting last night in the Ashland Boulevard auditorium, approved a new routing routine which is expected to cut wear on milk truck tires by one-third.

The program, it was announced, had been formulated by union officials and milk dealers. Under it all drivers will report for work at 7 a. m. and will start to serve their routes at 8 a. m. They will cover the routes only once and householders must leave their orders for this trip or get no milk delivery until the next day.

April 6 was chosen as the starting date. The union men were told that Mayor Kelly had approved the new setup.

Plans of the Rodewald farms dairy in Roselle, Du Page county, to deliver milk every other day were frustrated yesterday by a 10 hour strike by union drivers.

According to Herman F. Rodewald, the dairy owner, he aimed to conserve automobile tires in line with government recommendations. But Peter Hoban, vice president of the Milk Wagon Drivers' union, claimed that Rodewald's real motive was to eliminate drivers' jobs.

Notify Farmers to Stay Away.

The strike was called at 4:30 a. m. with the arrival of nine carloads of pickets outside the dairy, and the announcement that the union men would not work. To forestall possible violence, Rodewald and his sons, Erwin and Henry, notified dairy farmers not to bring in milk supplies. No violence occurred.

At 2 p. m. yesterday the strike was called off, with Rodewald agreeing to abide by the contract providing for deliveries six days a week. The contract runs to April 30.

"The main consideration," said Rodewald," was to save tires as the government has asked. We figure our tires are good only 6 to 8 months with daily deliveries, but good for 12 to 16 months with deliveries every other day."

Plans to Drop Three Drivers.

On the alternate day delivery plan Rodewald admitted, he would have released three of the company's six union drivers, and put his two sons on their routes. Customers in Lombard, Elmhurst, Glen Ellyn, and Wheaton were "99 per cent" for the plan, Rodewald said. With the resultant saving, he added, he had hoped to sell milk at a cheaper price.

Hoban, speaking for the union, said, "the dairy's motive was not so much patriotic as it was selfish. It was solely to increase profits for the company, with no provision, so far as the union is aware, to pass the savings on to the public. If Rodewald wants to save tires, we'll help him."

[ADVERTISMENT]

"Nudge" Your Lazy Liver Tonight!

Follow Noted Ohio Doctor's Advice To Relieve CONSTIPATION!

If liver bile doesn't flow freely *every day* into your intestines—constipation with its headaches and that "half-alive" feeling often result. So stir up your liver bile secretion and see how much better you should feel! Just try Dr. Edwards' Olive Tablets, used so successfully for years by Dr. F. M. Edwards for his patients with constipation and sluggish bile.

Olive Tablets, being *purely vegetable*, are wonderful! They not only stimulate bile flow to help digest fatty foods but ALSO help elimination. Get a box TODAY! 15¢, 30¢, 60¢. All drugstores.

RESORTS AND TRAVEL.

INDIANA.

WEST BADEN SPRINGS HOTEL
WEST BADEN SPRINGS INDIANA
Make your reservations now! Fine mineral waters and health baths. Good food. Near to your home and business. Free folder.
RATES AS LOW AS $1.50 DAY

SHIRTS for Easter!

Sears Has 24,763 Shirts at The Price You Want to Pay!

Good! You Bet! MEN! Try These TRU-POINT SHIRTS!

- Sanforized Dress Shirts, in white and woven-thru patterns!
- (Maximum shrinkage 1%.) Means you're assured of right fit!
- Fabrics are woven of 100% American cotton for added lustre!
- Vat-dyed colors are washfast! Whites are a dazzling white!
- No turned up collars when you wear Tru-Point . . . always neat!
- Hidden stays fused right into collars keep them flat!
- Seamless, wilt-proof collars won't chafe your neck! Very comfortable!
- Neck sizes range from 14-17. Sleeve sizes from 32 to 35!

1.69 Easily Worth Up to $1.98!

Better! Don't Miss These Quality ROYAL ASCOT SHIRTS!

- Get set for Easter with plenty of these sanforized shirts!
- Longer strands of cotton that won't shrink more than 1%!
- Fine combed yarn fully mercerized for additional lustre!
- Costly tailoring, extra stitching to strengthen collars, buttons!
- Vat-dyed colors are washfast! Woven-thru patterns are brand new!
- Fine wilt-proof collar stays neat! Famous Troy tailoring!
- Backs and sleeves expensively pleated! Buttons hang on tight!
- Neck sizes range from 14-17. Sleeves are from 32 to 35!

1.98 Easily Worth Up to $2.50!

Best! And How! MEN! Best Quality NOBILITY SHIRTS!

- What a great shirt for Easter wear! Sanforized-shrunk!
- White dress shirts of lustrous high count, 100% American cotton!
- Even new style lounge shirts with comfortable casual collars!
- Even fine spun rayon shirts with stitchless collars!
- Form-fitting backs, sleeves mean longer wear! Greater comfort!
- Remember, maximum shrinkage is only 1%. Right fit always!
- Troy tailored, Pilgrim quality shirts for every taste and need!
- Neck sizes range from 14-17. Sleeves are from 32 to 35!

2.50 Easily Worth Up to $2.98!

MEN! TIES FOR EASTER!

Famous NOBILITY Quality, Only $1

- Wrinkle resistant!
- Silk & rayon mixtures!
- Imported English fabrics!
- Stripes! Solids! Figures!
- Even all silk foulards!

NEIGHBORHOOD STORES OPEN SATURDAY UNTIL 9:30 P. M.—STATE STREET STORE OPEN UNTIL 6 P. M.

SEARS, ROEBUCK AND CO.

STATE ST. State and Van Buren Wab. 4600 | Lawrence Ave. 1900 Lawrence Ave. Long. 4800 | West 900 S. Homan Ave. Sac. 1000 | Irving Park Cicero Ave. & Milwaukee Mul. 2121 | 79th Street 1334 E. 79th St. Sag. 1700 | Western Ave. 6153 So. Western Ave. Hem. 4800 | Englewood 63rd and Halsted Sts. Went. 4600 | Gary 813-33 Broadway Phone 5382

TRUMAN ACCUSES STANDARD OIL OF RUBBER 'TREASON'

Says Firm Helped Nazis with U. S. in War.

BY CHESLY MANLY.
[Chicago Tribune Press Service.]

Washington, D. C., March 26.—Sen. Harry S. Truman [D., Mo.], chairman of a special senate committee investigating the war production program, today accused the Standard Oil company [New Jersey] of "treasonable" relations with Germany before and after the United States entered the war.

Sen. Truman's charge was based upon evidence received by the committee today regarding an international cartel [monopoly] agreement between Standard Oil and the I. G. Farbenindustrie, German chemical and dye trust. The evidence revealed that altho the Hitler government refused to permit disclosure of the German synthetic rubber process to the United States, Standard Oil turned over to the Germans a synthetic rubber process of its own development, while withholding it from American rubber companies and even the United States navy.

Good for Tires, Tubes.

The evidence indicated that the Standard process is cheaper and better than natural rubber, especially for inner tubes and tires.

The evidence further disclosed that representatives of Standard Oil and the German chemical trust undertook to continue operation of the cartel agreement thruout the war, "whether or not the United States came in."

The evidence was submitted by Assistant Attorney General Thurman Arnold, head of the justice department's anti-trust division, who entered into a consent decree with the Standard Oil company and its subsidiaries yesterday. Under this decree, Standard is compelled to issue royalty-free licenses under the synthetic rubber patents involved in the cartel agreement to American rubber companies and others who may want them. The defendants also pleaded nolo contendere to the government's complaint and were fined $5,000 each.

Arnold Denies 'Treason.'

The government's evidence in the anti-trust conspiracy case, including a great mass of correspondence and other records of the Standard Oil company, was reviewed by Arnold at today's hearing of the Truman committee.

Sen. Truman's accusation of "treason" was not supported by Arnold. On the contrary, the government trust buster expressly absolved the company of any desire to give aid to the enemy.

"We believe that the cartel arrangements with Germany are the principal cause of our present shortage of synthetic rubber," he said. "Nevertheless, these arrangements were not entered into with any desire to aid or assist Germany. The sole motive was an attempt on the part of Standard Oil to get a protected market and to eliminate independent competition, and finally to restrict production in world markets in order to maintain that control."

Called 'Unjustified.'

Arnold, however, rejected the company's justification of the cartel arrangement on the ground that it made available to American industry valuable German patents in the chemical field.

"The drastic shortage in critical materials today is proof of how fallacious that justification is," Arnold said. "Further, the story in this case, as well as in other cases, shows that the American concerns do not actually get the benefit of information from hostile countries. They give everything they have and in return only get the privilege of stifling competition."

Under the terms of the agreement, as explained by Arnold, Standard Oil, in November, 1929, was given a world monopoly under the oil and synthetic gasoline patents in the common pool, with Germany excepted, and I. G. was given a world monopoly, with the United States not excepted, under all chemical patents, including synthetic rubber. Standard agreed to turn over to I. G. any new chemical processes it might develop, and I. G. agreed to turn over to Standard any discoveries concerning oil and synthetic gasoline.

Make War Agreement.

After war broke out in Europe on Sept. 1, 1939, the parties entered into a new agreement to govern their relations during the war.

According to a letter signed by Walter C. Teagle, chairman of the board of Standard, the new agreement provided that:

"In the event the performance of these agreements should be hereafter restrained or prevented by operation of any existing or future law, or the beneficial interest of either party be alienated by operation of law or governmental authority, the parties should enter into new negotiations."

On Oct. 12, 1939, Frank A. Howard, vice president of Standard, who was in charge of negotiations with I. G. Farben, stated in a letter to his company that he had participated in a series of discussions with I. G. representatives at The Hague, Holland.

Supplies German Needs.

"They delivered to me assignments of some 2,000 foreign patents and we did our best to work out complete plans for a modus vivendi which would operate thru the term of the war, whether or not the United States came in."

Arnold testified that the German synthetic rubber is called buna and is a product of oil and natural gas raw materials. The requirements of the German army and German industry are now supplied by I. G. Farben buna rubber and Germany's production equals her former imports of rubber, Arnold said. This rubber, he said, has freed Germany from the necessity of running the united nations blockade.

Arnold testified that under the terms of the cartel agreement buna should have been made available to Standard, but that as early as 1935 I. G. had refused to yield specific information about it because "the Hitler government" did not regard it to be "of military expediency."

"Stifled" Production in U. S.

This refusal persisted until 1939, when Standard obtained permission, Arnold testified, to negotiate with American rubber companies for the use of buna process. Not only did Standard, in its negotiations, adhere to the restrictions laid down by I. G., but it imposed some of its own, Arnold said, "absolutely stifling" the production of synthetic rubber in this country.

During the same period Standard developed its own synthetic rubber—butyl. Regarding butyl Arnold testified as follows:

"'The use of butyl rubber for inner tubes is quite promising basically, since butyl rubber is more impermeable to air than natural rubber.'

"Its cost, as estimated by Standard, was between 7 and 15 cents per pound, compared with approximately 20 cents per pound for natural rubber. In addition, it apparently can be used to make an over-all tire. No natural rubber is necessary for the carcass."

Gives Formula to Nazis.

"At the very time that Standard was loyally adhering to the restrictions which I. G. put upon them," Arnold continued, "and when I. G. was refusing to turn over to Standard its buna process, Standard decided that [I quote from a document] 'The best thing from every standpoint' was to pass on to I. G. full information on Standard's butyl development.

"As a consequence, while the Hitler government, for military reasons, was refusing to make available to this country the German buna rubber, Standard sent to I. G. Farben information as to the American butyl rubber. Thus, full information was sent to I. G. Farben in 1938, but in 1939 Standard failed to disclose full information as to butyl rubber to a representative of our own navy's bureau of construction and repair."

Even after the United States entered the war, Arnold testified, Standard refused to facilitate the development of synthetic rubber by giving samples of butyl to American companies interested in its production.

Available to All Axis.

Altho Standard refused to make butyl available to American companies, the evidence indicated that the process was available not only to Germany but to other axis countries. Arnold cited the following answer made by Standard to an inquiry by an Italian company: "The rights for butyl for Italy are held by the I. G. Farben A. G. of Germany."

A letter signed by an official of the Standard Oil Development company, a Standard subsidiary, dated Jan. 20, 1941, stated that Standard could not "presume inability of I. G. to deliver" to countries outside the British blockade. "It is, therefore necessary to refer South American and Japanese customers to the I. G.," the letter said.

A cablegram from Standard to the Japanese Mitsui firm on Sept. 11, 1939, looked forward to the reëstablishment of trade with Japan after its possible suspension by war or other government action. It said:

"Also, we fear United States government in near future may have grounds for action unfavorable to American-Japanese trade, we consider timely for us to organize with Japanese partners whose influence would be valuable later toward our reestablishment after interruptions in our trade."

Bares Rubber Cartel

[Associated Press Wirephoto.]

Thurman Arnold, chief of the justice department's anti-trust division, tells senate investigators of Standard Oil company (New Jersey) cartel agreement with German trust which is alleged to have been principal cause of synthetic rubber shortage.

Convict Dental Laboratory Head of Illegal Practice

South Bend, Ind., March 26 [Special].—Gilbert Sattler, 31 years old, manager of the Parks dental laboratory here, was found guilty of practicing dentistry without a license and fined $100 by City Judge George A. Schrock today. A 60 day jail sentence was suspended. His wife, charged with aiding him in his illegal practice, was acquitted. Three persons testified they had been sold false teeth in the laboratory.

BRIDGE PLAYERS ABLE TO TAKE AIR DANGERS IN SUIT

Plea for Plane Monitors Gets 6 Spades Doubled.

Philadelphia, Pa., March 26 (AP).—The army's party crashing squadron mapped new strategy today after its first offensive to enlist defense volunteers—a foray against 200 bridge playing women—stalled in the face of passive resistance.

Mrs. Betty Hurd Renshaw, one of 10 civilian defense workers seeking help in charting airplane movements for the first interceptor command, crashed the socialites' party in Germantown and spoke her piece—but she got no recruits.

Player Bids Six Spades.

"I'm here," declared Mrs. Renshaw, "because the need for women is urgent. Every plane that flies over this area must be charted and we are seriously undermanned, particularly in the daylight hours when you women of this aristocratic neighborhood can very well work."

A lady in a pink hat bid six spades.

"If the enemy comes over Germantown," continued Mrs. Renshaw, "the sound of falling bombs over your own roof will be your first warning unless the information center functions."

Bid Doubled in Spades.

The lady opponent of the pink hat doubled six spades.

"If you're over 45 [the age limit] and still think you can work," persisted Mrs. Renshaw, "go and tell a fib. No gentleman will challenge you."

The lady in the pink hat went down two, doubled—but not vulnerable. Mrs. Renshaw made a strategic withdrawal.

BRITISH NAVY LOSES TWO TRAWLERS.

LONDON, March 26 (AP).—The admiralty issued this communique tonight: "The board of admiralty regrets to announce that the trawlers Botanic and Warland have been sunk. The next of kin of the casualties have been informed."

LINDBERGH GRANTED RELEASE FROM WAR JOB TO WORK FOR FORD

Detroit, Mich., March 26 (AP).—Officials of the Ford Motor company announced today that Charles A. Lindbergh has accepted Henry Ford's offer of a position in the engineering research department of the company's Willow Run bomber plant.

Lindbergh, they said, advised them from Washington that the war department had approved his acceptance of the post. Lindbergh went to Washington after visiting with Ford and other executives of the company at Dearborn and Willow Run on Tuesday.

It was not disclosed when Lindbergh will take up his duties at the bomber plant, now nearing completion.

USE RECLAIMED RUBBER TO FILL CIVILIAN NEEDS

Why no more latex is available for babies' pants, mammas' girdles, and papas' suspenders was explained yesterday by Dr. M. C. Teague of the United States Rubber company at the Chemurgic conference in the Stevens hotel.

He displayed a piece of latex covered wire used in army communications. It was so light that 30 pounds of it would reach a mile, compared to the former 168 pounds. This example, Dr. Teague said, proved the necessity of holding all latex for war purposes.

His talk was not wholly devoid of optimism for domestic consumers, however. He said that good girdles, suspenders, etc., could be made, and are being made, of reclaimed rubber, which the war effort "doesn't require—as yet."

PRODUCER NAMED LIAISON BETWEEN STAGE, CAPITAL

Washington, D. C., March 26 [Special].—John J. Wildberg, New York theatrical attorney and producer, has joined the staff of Archibald MacLeish, director of the Office of Facts and Figures, to serve provisionally for a month and possibly on a permanent basis.

He will be a consultant and war effort liaison officer between Washington and the theatrical world. He will receive no compensation other than necessary travel expenses. Wildberg is co-producer of "Porgy and Bess," and owner of the Maplewood, N. J., theater. He came to Washington this week to offer his services.

'BORN TOO LATE,' BOY, 15, LEAVING NAVY COMPLAINS

Out of the navy and back to school, all because he was "born two years too late," was the story yesterday of Roy Bottoms Jr. of Bowling Green, Ky. Bottoms, who is only 15 years old, decided yesterday that he'd better confess.

So Rear Adm. John Downs, commandant at Great Lakes Naval Training station, regretfully signed the discharge papers, telling the boy:

"You carry the same spirit back to the school that prompted you to enlist and two years from now there'll be a place in the navy for you again."

Oil Stove Explosion Kills 2 Children; Mother Hurt

Mishawaka, Ind., March 26 [Special].—An oil stove explosion in the home of James F. Doty today brought death to his two small children, Kay Eleanor, 8 years old, and John Lamar, 6, and seriously burned his wife, Gladys Marie Doty, 37.

U. S. Appeals Court Judge Made Lieutenant Colonel

Philadelphia, Pa., March 26 (AP).—Judge William Clark of the 3d United States Circuit Court of Appeals was sworn in today as a lieutenant colonel in the United States army. The oath was administered by Senior Judge John Biggs Jr. of the Circuit court in the presence of 10 judges and numerous other officials in the courtroom.

STEVENS

The Short Glove

goes hand in hand with all your Easter finery!

Soft
Pliant
Washable Doeskin
(tanned lambskin)
Freesia-fresh White
and Creamy Natural
Short! Sweet! Neat!
Three enchanting styles!

Chas. A. Stevens & Co.
State Street Open 9:45 to 5:45 Gloves—1st Floor

STETSON DISNEY MALLORY HAT SALE

Every hat perfect, no seconds all colors, all styles, all sizes . .

$5 and $7.50 STETSONS
$5 and $6 MALLORYS
$5 and $7.50 DISNEYS
$5 and $7.50 DOBBS

SPECIAL WHILE THEY LAST ONLY $3.50

NOTE We have these HATS in all SIZES from 6⅝ to 7⅝

ARTHUR'S HATS
ONLY AT OUR NEW STORE
NORTHEAST CORNER DEARBORN AND MONROE

OPEN EVERY EVENING

NATURALLY, THIS Bourbon IS MORE SATISFYING

It has that famous FLEISCHMANN Character

BEHIND this beautiful whiskey stands the great name and fame of Fleischmann's. That means dependable *Character*—something really precious. The Character of Fleischmann's Bond is definitely the result of rare quality, five years of aging—and *Shielded Flavor.** Taste this superb Bourbon and you will know the full meaning of rich, mellow whiskey satisfaction.

FLEISCHMANN'S BOND

One of Fleischmann's 3 Champions of Quality and Shielded Flavor

FLEISCHMANN'S BOND
Bottled in Bond Kentucky Straight Bourbon Whiskey—100 Proof. Five years old.

FLEISCHMANN'S PREFERRED
Blended Whiskey. The straight whiskeys in this product are four years or more old; 35 per cent straight whiskeys, 65 per cent neutral spirits distilled from grain. 90 Proof.

FLEISCHMANN'S GIN
Distilled Dry Gin. Distilled from American Grain. 90 Proof.

*SHIELDED FLAVOR—*a definite quality advantage made possible by Fleischmann's exclusive processes—results in flavor that retains its natural vitality and brilliance even in the tallest drinks!*

Where Character counts - count on Fleischmann's

The Fleischmann Distilling Corporation, Peekskill, N. Y. • Owensboro, Ky.

CHILDREN'S COLDS

FOR DIRECT RELIEF from miseries of colds—coughing, phlegm, irritation, clogged upper air passages—rub throat, chest, and back with Vicks VapoRub. Its poultice-and-vapor action brings relief without dosing.

ALSO, FOR HEAD COLD "sniffles", melt a spoonful of VapoRub in hot water. Then have the child breathe in the steaming vapors.

VICKS VAPORUB

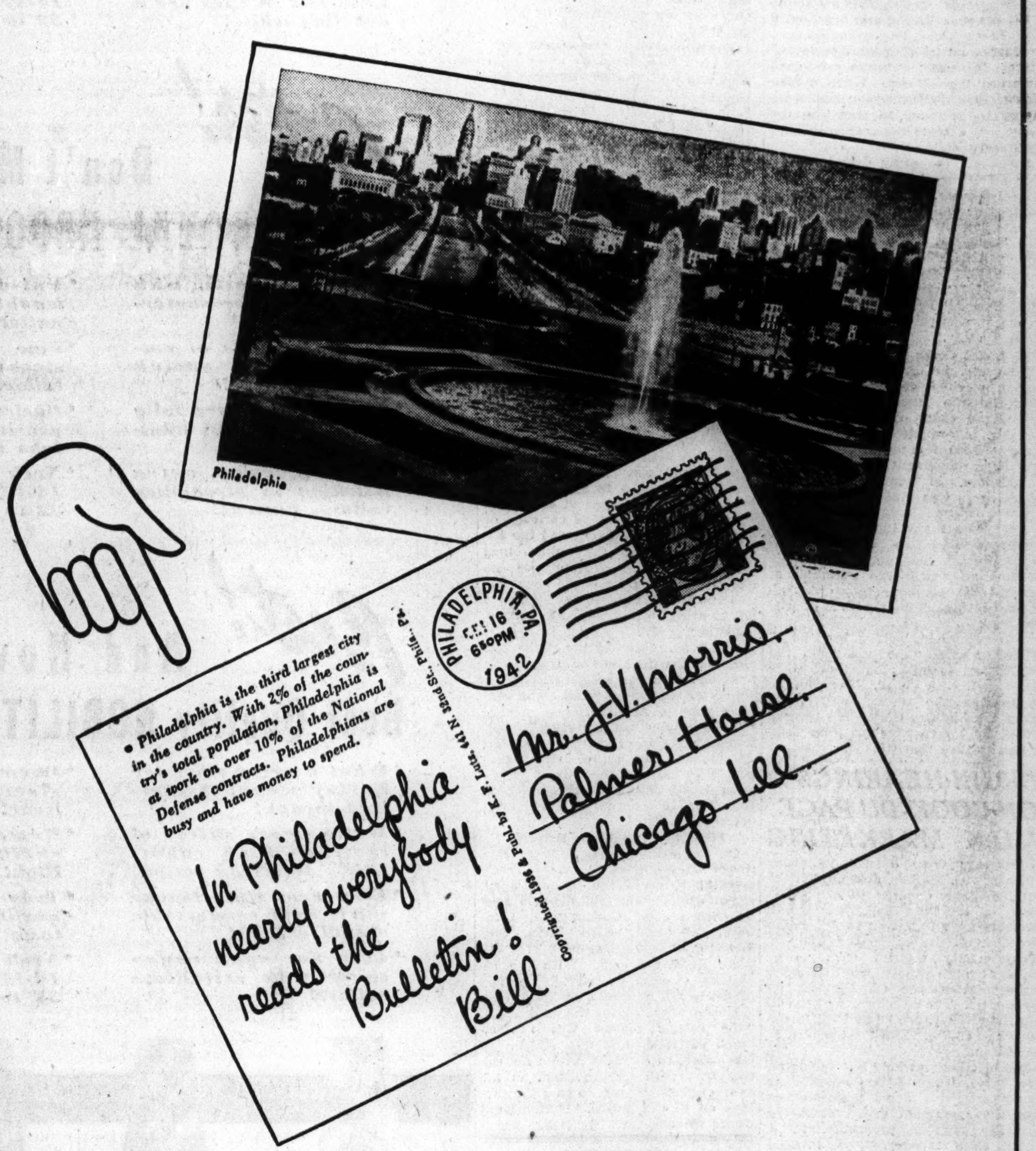

As a matter of fact, Bill may or may not know this, but families in the Philadelphia marketing area buy more Evening Bulletins than all other standard-size daily newspapers combined. The February total net circulation of The Evening Bulletin reached 632,413 copies daily . . . the greatest concentration of daily newspaper coverage in the history of Philadelphia.

The Bulletin has been the Philadelphia favorite for 37 years. Today, more than ever before, it blankets one of the most important markets in the country.

CHICAGO CHOSEN WPB REGIONAL HEADQUARTERS

13 Administration Offices Planned in Country.

[Chicago Tribune Press Service.]

Washington, D. C., March 26.—The War Production board, in a decentralization move, this evening announced plans to establish 13 regional administrative offices. One of these, in Chicago, will be headquarters for a territory consisting of Illinois, Indiana, Iowa, and part of Wisconsin.

James S. Knowlson, director of operations for WPB, said the plan is to save business men from having to visit overcrowded Washington to get answers to their arms production problems.

Coördinates Field Offices.

"Our plan is to place as much authority as possible for War Production board operations in these new regional offices," he added. "Other field offices now operating in 120 cities will become branch offices, and these will be administered by the regional directors. This will lead to more effective coördination of the service provided to the public thru these branches. All of them are now offering advisory service on priorities and contract distribution, and their scope will be enlarged as the regional plan progresses.

"Determination of policies and programs will rest with the divisions of the WPB in Washington. But as time goes on, it is expected that more and more WPB activities will be actually directed in the field, in accordance with overall WPB policy."

Plan Special Aids.

Mr. Knowlson explained that special representatives of certain branches in Washington will be assigned to field work either in or thru the regional offices, wherever a concentration of a particular industry or some specialized problem justifies their assignment. Management of regional and branch offices outside of Washington will remain in the field operations bureau of the division of industry operations.

Beaverbrook and Hopkins Confer at White House

Washington, D. C., March 26 (AP).—Lord Beaverbrook, former British war production minister, now in the United States to help coördinate British-American war efforts, left the White House today after conferring with Harry L. Hopkins, lend-lease supervisor. Beaverbrook was a dinner guest of President Roosevelt last night.

Lily Pons Orchid

[TRIBUNE Photo.]

Lily Pons and the orchid named for her.

Lily Pons, concert and screen star, who will appear in a concert in the Civic Opera house at 3:30 p. m. Sunday, is proud of the orchid she displayed to friends yesterday. It's the Lily Pons orchid. It was developed by L. Sherman Adams of Wellesley, Mass., from two rare orchids brought from England in 1939 and named after her. The orchid, boasted Lily Pons, will last for eight weeks with proper care. The singer arrived in Chicago from Detroit, Mich., on Wednesday.

SURVEY STARTED OF ALL ILLINOIS HOSPITAL SPACE

Dr. H. L. Pettit, emergency service medical coördinator for the Illinois Council of Defense, yesterday started a survey of all permanent and temporary hospital facilities in Illinois as part of Gov. Dwight Green's program to prepare for every possible wartime emergency.

The survey will determine the number of hospitals in each city or community, bed capacities and possibilities for expansion and list additional buildings which may be used for temporary hospitals.

A proposal to designate St. John's hospital, Springfield, as a base hospital had been made to Dr. J. S. Coulter, regional medical officer of the Office of Civilian Defense by Dr. Pettit. Base hospitals will be used for care of civilians injured in any kind of enemy action, including sabotage.

Total Sales of War Bonds in City Over 737 Million

Total sales of defense bonds thru the Federal Reserve bank in Chicago amount to $737,502,000, it was announced yesterday by Alfred T. Sihler, vice president of the bank. Sales of defense bonds and stamps thru Chicago postoffices total $41,193,916.

ARMY WILL MOVE GEN. CUMMINS TO COLUMBUS POST

Word was received from Columbus, O., last night that Maj. Gen. Joseph M. Cummins, commander of the 6th corps area, with headquarters in Chicago, will go to Columbus to command the general army depot there. He will succeed Col. A. B. Warfield, commanding officer of the depot since December, 1940, who has reached the retirement age of 63.

Maj. Gen. J. M. Cummins.

Gen. Cummins, who is 61, has commanded the 6th corps area since July 24, 1941, when he succeeded Maj. Gen. Charles H. Bonesteel. Gen. Cummins was born in St. Louis, Mo., and entered the army as a second lieutenant of infantry in 1903. In the World war he commanded the 17th machine gun battalion overseas and rose to the temporary rank of lieutenant colonel.

Hospital Corps School to Graduate 123 Today

The new hospital corps school at the Great Lakes Naval Training station today will graduate its first class of 123 young men from 27 states and the District of Columbia. Most of them will be rated as hospital apprentices, second class, and will be assigned to duty at sea or ashore after naval hospital training.

Test Your Facts

Below each of the following questions are listed three answers. Make your choice, turn to page 39 in the want ad section for the correct answers, and mark your score:

1. What government body of the United States has the sole power to try all impeachments?
[a] House of representatives. [b] Senate. [c] Supreme court.

2. Where would you visit the Garden of the Gods?
[a] China. [b] United States. [c] Portugal.

3. How many men make up a polo team?
[a] Seven. [b] Six. [c] Four.

4. A blanket worn as an outer garment by Spanish Americans is called:
[a] An aroid. [b] An augite. [c] A serape.

U. S. MUST EXPECT SOME BAD LICKS, SAYS ADM. KING

Washington, D. C., March 26 (AP).—Adm. Ernest J. King was sworn in today as chief of naval operations. In a statement issued immediately afterward, he said that the nation "must expect to take some hard blows in order to give even harder blows."

King took the oath of office in the presence of Secretary of Navy Frank Knox and other high ranking officers in Knox's office. He is the first official in naval history to occupy the post of chief of naval operations while serving as commander in chief of the United States fleet.

JOHN P. HARDING MARKET
72 W. MADISON ST. PHONE FRANKLIN 4200

Spring Lamb RIB CHOPS....lb. 35c	Barbecue SPARERIBS.....lb. 27c	Milk-fed Veal RIB CHOPS....lb. 29c
Homemade Pork SAUSAGE MEAT. lb. 29c	Young Steer OX TAILS.....lb. 19c	Mushroom Minute STEAKS.......lb. 49c
Individual Club STEAKS ......lb. 55c	Homemade Fresh THURINGERS..lb. 35c	Rib or Navel CORNED BEEF..lb. 17c
Sliced MINCED HAM..lb. 35c	Mock Chicken Legs........ 6 for 25c	Our Smoked Whole or HAMS.....Half lb. 35c
SPRING LEG OF LAMB........lb. 27c	Wisconsin BRICK CHEESE. lb. 33c	REAL CORN-FED BEEF POT ROAST......lb. 29c
SPRING ROLLED LAMB ROAST.......lb. 27c	Fancy WHITEFISH....lb. 29c	Spring Chicken "Cut-Ups" Legs lb. 59c Wings & Backs lb. 25c Breasts lb. 69c
	Boneless BABY PIKE.....lb. 39c	

Sno White, Lean and Very Tender! Leg, Rump or Rolled Veal Roast lb. 25c

Fresh Dressed YOUNG DUCKS lb. 30c	FRYING CHICKENS lb. 35c 3-3½ lb. avg.	Fresh 1942 BROILERS ea. 75c 2 lb. average	Large ROASTING CHICKENS lb. 39c	Fresh Dressed STEWING CHICKENS lb. 35c
Fresh Dressed Plump IOWA SQUABS ea. 49c	"Thick End" RIB ROAST lb. 31c All Trimmed No Waste	Our Famous BRISKET CORNED BEEF lb. 32c	Iowa's Finest PORK LOINS lb. 32c Whole or Half	Fancy Northern TURKEYS lb. 42c 10-14 lb. avg.

CAREFULLY AGED Standing Rib Roast ANY CUT YOU WISH lb. 35c

TO AVOID DELAY IN AFTERNOON DELIVERY PLEASE PHONE BEFORE 10:30 A. M.

Scotland has never shipped better WHITE HORSE to America!

8 YEARS OLD

It is remarkable that you can still obtain White Horse Cellar! And it is even more remarkable that the White Horse you buy today has never been surpassed in excellence. Smooth and delightful, White Horse is truly a Joy to your Palate. Always order White Horse Scotch. Time has branded it best!

WHITE HORSE

Blended Scotch Whisky 86.8 Proof
Browne Vintners Co., Inc., New York

...and every bottle has won a battle to get here!

Stineway DRUG STORES

NEW TIME! Stineway SYMPHONIC HOUR 10:05 P. M. to 11:00 P. M. Tonight W-I-N-D Every Night

10% Excise Tax on Toilet Goods and Other Taxable Items

FRIDAY AND SATURDAY SALE!
Right reserved to limit quantities

REVELATION TOOTH POWDER 50c SIZE (Limit 1) 26¢
BEN-GAY BAUME 75c SIZE 59¢
SCOT-TOWELS FOR KITCHEN USE (Limit 2) 9¢
WOODBURY SOAP (Limit 4) 5½¢
FLIT INSECTICIDE 60c SIZE FULL QUART 33¢
CITRATE of MAGNESIA 25c SIZE No Bottle Deposit (Limit 2) 13½

YOURS-AS A GIFT! "SUB-TINT" by Coty

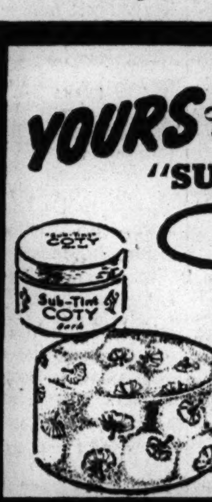

When You Buy COTY AIR-SPUN FACE POWDER
This creamy, silky, tinted "sub-tint" is yours at no charge when you purchase Coty Air-Spun face powder. BOTH... $1

REAL VALUE! BOTTLE OF 1000 SACCHARIN TABLETS "OXFORD" BRAND
1/4 or 1/2 GRAIN ..... 68¢
Each 1/4 grain equal to 1 teaspoonful of sugar
(LIMIT 2 BOTTLES)

SIMILAC BABY FOOD (Limit 1).... 74c
MARLIN BLADES Double-edge 20 FOR 25c
PALMOLIVE SOAP (Limit 4) 5½c
B. COMPLEX CAPSULES-"BEX" 100's (Limit 2).. 1.74
MINERAL OIL "VLADAMIR" QUART (Limit 1). 32c
SUPPOSITORIES GLYC., INFANTS' or ADULTS' (Limit 2).. 13½c

CASTOR OIL "PURIFIED" 35c SIZE 4 oz. 16¢
MERCUROCHROME 15c SIZE 1 oz. 8¢
SPOTEX DRY CLEANER 35c SIZE 10 oz. 24¢
BUY DEFENSE SAVINGS STAMPS REGULARLY at STINEWAY'S

at Stineway's
BUY DEFENSE BONDS
OUTSTANDING BUY!
BOOK MATCHES BOX OF 50 BOOKS 8½¢
(Limit 2 BOXES)
BUY DEFENSE SAVINGS STAMPS at STINEWAY'S

VALUES FOR WOMEN!
BUBBLE BATH "Ever-Yours" 11 oz. .... 8¢
50¢ HALO SHAMPOO ..... 2 for 51¢
2.25 D&R PINE BATH OIL 1.50
50¢ HINDS Honey and Almond CREAM 25¢
55¢ LADY ESTHER Cream or Powder 39¢
55¢ DAME NATURE CREAM ... 36¢
25¢ GLYCERINE AND ROSEWATER 4 oz. 14¢
75¢ NOXZEMA CREAM .... 49¢
1.10 ANGELUS LIPSTICK "Louis Philippe" 79¢
1.00 KURLASH EYELASH CURLER 68¢

ONLY A FEW DAYS LEFT! to Buy PEGGY KNOX SOAP FLAKES

At Only 16¢ FOR THE LARGE SIZE
Price positively goes up April 1. We urge our customers to take advantage of this special low price—stock up now!

VITAMIN B1 THIAMIN CHLORIDE 1 MG.—50's 36¢
LISTERINE ANTISEPTIC 75c SIZE 59¢
COD LIV. OIL "OSLO" 1.25 SIZE PINT 74¢

YOU CAN'T BEAT THESE PRICES!
FASTEETH Denture Powder. 1.00 size.......... 79c
BAYER ASPIRIN. 100's.......... 59c
SARAKA 1.25 size.......... 98c
ENO SALTS 65c size.......... 57c
IPANA Tooth Paste. 50c size.......... 39c
FEEN-A-MINT 25c size.......... 19c
BROMO SELTZER. 60c size.......... 49c
MIDOL 40c size.......... 32c
IODENT Tooth Paste. 50c size...... 3 for 99c
LYSOL Antiseptic. 1.00 size.......... 89c
S. T. 37 Antiseptic. 75c size.......... 59c

CASHMERE BOUQUET SOAP 3 FOR 27¢
SQUIBB MINERAL OIL FULL QUART 89¢
IVORY SOAP NEW VELVET SUDS LARGE BAR 8½¢

VALUES FOR MEN!
1.00 KREML HAIR TONIC (Limit 1). 58¢
50¢ MOLLE SHAV. CREAM (Limit 1). 26¢
55¢ GEM BLADES (Package of 12).. 39¢
25 GILLETTE BLUE BLADES .... 98¢
45¢ PALMOLIVE Brushless Shav. Cream Giant Tube 2 for 45¢
1.00 VITALIS HAIR TONIC ..... 79¢
30¢ LIFEBUOY SHAV. CREAM 2 for 33¢
50¢ WILLIAMS AQUA VELVA .... 39¢
50¢ MENNENS SKIN BRACER .. 39¢
75¢ SCHICK INJECTOR BLADES ... 69¢

STINEWAY'S FOR PRECISE PRESCRIPTIONS

at Stineway's
25c LATHER or BRUSHLESS GILLETTE SHAVING CREAM 10½¢
(Limit 2)

FOR THE STINEWAY STORE NEAREST YOU SEE PAGE 299 OF RED CLASSIFIED DIRECTORY

Chicago Daily Tribune
THE WORLD'S GREATEST NEWSPAPER

FOUNDED JUNE 10, 1847

ENTERED AS SECOND CLASS MATTER MAY 14, 1903, AT THE POSTOFFICE AT CHICAGO, ILL., UNDER ACT OF MARCH 3, 1879.

All unsolicited articles, manuscripts, letters and pictures sent to The Tribune are sent at the owner's risk, and The Tribune company expressly repudiates any liability or responsibility for their safe custody or return.

FRIDAY, MARCH 27, 1942.

"Our Country! In her intercourse with foreign nations may she always be in the right; but our country, right or wrong."
—Stephen Decatur.

CAR FARES AND POLITICS.

The Illinois Commerce commission is required by federal law to pass upon the fairness of the plan of reorganization and unification for the surface and elevated lines of Chicago. The commission is expected to view the matter from the standpoint of the public's interest. The plan was approved by the federal District court on Feb. 19. It reduced the total debt of the two systems from $197,300,000 to $79,200,000. It set the so-called reorganization value of the two properties at $179,000,000, of which $136,000,000 went to the surface lines and the remaining $43,000,000 to the elevated.

The commission has been under heavy pressure to give a perfunctory approval to the plan or at least to raise no present objection to it and reserve the right to object later. The commission is in a spot. Its members probably know, as all who have followed the long traction negotiations surely know, that the only advantage which the people of Chicago can expect from the settlement will take the form of new transportation facilities which may result if the plan is adopted. Something like a hundred million dollars of new money must be found to finance the purchase of cars, buses, elevated extensions, etc., etc., before the straphangers get anything.

To raise this money increases in the fare are probably required. Without those increases, therefore, the settlement seems destined to accomplish little or nothing constructive. There is no political glory for public officials who order higher fares. The members of the commerce commission have jurisdiction over the rates. They are the boys who will have to bear the responsibility for any increases which may be ordered and it is scarcely remarkable, then, that they are showing no particular haste about giving even a tentative approval to the plan. There may be glory in it for the Democratic city administration but they can't see any for the Republican state administration.

There is something else in the deal that the members of the commerce commission can probably see. They know that the "reorganization value" of $43,000,000 placed upon the elevated properties is a fancy fiction. The fact is that the elevated lines are and have been hopelessly busted for a decade or more. They can't pay their taxes. They don't earn even their operating costs. The last published report of the trustees, covering operations in 1941, shows total expenses of $14,357,184 against total earnings from all sources, of $13,797,306. The deficit for the year was $559,878. The report says:

"The railroad has not earned expenses since 1934. It has continued operations only thru accumulating debts, such as taxes and other like obligations, which eventually must be paid. It has been in receivership or bankruptcy since 1932 and of course, therefore, has not paid any interest on its bonds or dividends on its stock."

The stock in the elevated lines is washed up and the bonds are selling at a few cents on the dollar. To say that the going value of the business is $43,000,000 is to talk nonsense. Nobody in his senses would accept the elevated as a gift unless he could sell it for junk and as junk it isn't worth a small fraction of $43,000,000.

If fares are raised, particularly if they are raised before any improvements in service are discernible, the car riders will be annoyed and they will wonder about that $43,000,000 of reorganization value. They will agree that the community needs the elevated and can't get along without it, particularly when the use of automobiles is diminishing, but they will wonder why the elevated was not sold at the courthouse steps for a nominal sum, with the solvent surface lines as the purchaser. That would make for unification if unification is desirable, and it would materially reduce the capital structure of the new system.

For some reason this procedure was not adopted. The commerce commissioners ought not be too severely condemned for hesitating to ratify a plan which is certainly far from perfect from the viewpoint of the public interest and is likely to subject the commissioners to a great deal of criticism if they do ratify it. They cannot even be blamed for their reluctance to give a temporary approval while reserving the right to object subsequently. If they are going to decide the plan is unfair they are doing the people of Chicago no favor by delaying their veto. Those who are advocating that policy may be suspected of a belief that the longer the delay the harder it will be to exercise the veto however justified the disapproval may be.

CALLING THOMAS JEFFERSON.

A bit of flotsam on our stormy waters is an item that under a war production order the states are prohibited from issuing more than 10 per cent by weight of the usual number of automobile plates. If this wording is not an unusually odd manner of misstatement we pause for breath.

The size of an automobile plate is a very small matter. The state authorities might have to comply because their contractors could not get materials or they might be glad to do so on request. President Roosevelt requested them to cut down their speed limits. He did not order them to do so nor did he ask congress to pass national traffic laws. If the WPB order is an order, it is historically a whopper. You can hear the ghost of state rights moaning down the river. A license plate is a small repository for state sovereignty and exclusive jurisdiction, but small as it is the whole thing is there.

A much more consequential thing materially is the proposal to prohibit the collection of sales taxes on materials used by government contractors in the making of war goods, but you could get at least the shadow of judicial authority for it. "The right never existed [in the states] . . . to tax the means employed by the government of the Union for the execution of its powers." Chief Justice John Marshall said that in 1819 about an implied power when Maryland tried to tax a branch of the United States bank.

The making of war is one of the enumerated powers of the federal government and the production of war goods under contract is one of the means. A tax on war materials could be construed as a tax on the means of execution. Prohibition of the tax might be unwise, unfair, or undesirable without being a disregard of state sovereignty. But if this triviality affecting the size of automobile plates stands up as an order the several states have accepted a dictum and have replied "Yessir." Rationally there's no reason to make a fuss about it. Nevertheless, in the light of our history and against the background of our national cemeteries and memorial battlefields, the order has its place as Americana. Whither, as they used to say, are we drifting?

GERMAN WAR FINANCE.

At the end of the first World war, Germany's debt amounted to 105 billion marks. This was wiped out subsequently by inflation. Starting off afresh, the debt of the reich had been run up to 37 billion marks at the beginning of the present war. It is now 130 billion marks.

At present annual expenditures are running at a rate close to 90 billion marks a year. Ordinary taxation yielded 32 billion marks in the year 1940-'41. To this 13 billion was added by exactions from occupied countries, satellites, and municipalities. Ordinary taxation, according to the London Statist, quoting a recent review in a German newspaper, will yield about 35 billion marks in the year 1942-'43. The plunder, it seems, is not dependable enough to be readily estimated. A deficit of 45 billion marks would seem to be conservative. This would bring the debt up to about 175 billion marks by the end of the current fiscal year, or two-thirds greater than at the end of the last war.

When Hitler is defeated this time, there will inevitably be a greater scramble to convert cash into merchandise than there was last time. In the 1920s it was a long time before there was any considerable awareness of what was going on. Now the debt is much greater. Having had the experience of the last inflation, the first suggestion of rising prices will bring speedy action by excited Germans and a drastic flight in prices.

Hitler's complaint has long been that Germany got a raw deal at Versailles. But even if true, the allies did not at their worst propose to do more damage to Germany, expressed in terms of money, than Hitler has already done thru his second war. Maximum reparations as fixed in May, 1921, amounted to 132 billion marks. Hitler has already sacrificed in his war an equivalent amount besides what he could wring from the people of his country in taxes, and from the people of other unhappy countries in the form of plunder, and this places no price upon the German lives which have been lost. Germany could afford Versailles at its worst much easier than it could afford Hitler.

CANADA, AUSTRALIA —AND ALASKA.

The announcement of Prime Minister Mackenzie King that Canada, while it will form two new army divisions, will not attempt to send an expeditionary force to Australia may possibly arouse some resentment in that fellow dominion. The Australian press has already censured Canada, which, as it says, is also a Pacific power, for not making greater contributions to the defense of Australia in its present hour of need. However, an explanation of the decision made by Prime Minister King and his cabinet may be found in his further statement in the house of commons that any attempted attack on the North American continent will bring joint United States-Canadian defense plans into immediate action.

Canada is closer to Japan, altho not, of course, to Japanese invasion forces, than Australia; and Alaska is even closer to Japan than is Canada. The general idea back of our defense arrangements with Canada, made before we became involved in the war, was that an attack on Canadian territory would put an invader in a position to attack the United States. In Alaska the relationship is reversed. An attack on American territory there would put the invader in a position to attack Canada.

This is a possibility that surely has not escaped the attention of strategists either in Ottawa or Washington. Alaska was most lightly defended up to a year ago. The extent to which it has been strengthened since is a military secret, altho it is known that considerable has been done in that direction. Our own routes to Alaska are by sea and subject to possible interruption; hence, the military highway across Canada to enter Alaska by the back door.

The Australians can solace themselves with the knowledge that Canadian troops withheld from their front may serve their cause equally well or even better on another. Alaska might be the door for an invasion of North America but it is also, and more especially, a springboard for the invasion of Japan.

Editorial of the Day

AS IT SHOULD BE.
[Cleveland Plain Dealer.]

Sen. Byrd has finally been successful in his fight in behalf of honest government bookkeeping. Treasury statements of public indebtedness in the future will include not only the direct obligations of the government but those also of various federal agencies which are fully guaranteed.

There is much to indicate that the authorization of borrowing by such agencies in the first instance was designed frankly to conceal the facts of the treasury's operations and particularly to hold the direct indebtedness under the ceiling of $45,000,000,000 as provided in the second liberty loan act.

The futility of that move became apparent when it became necessary in 1940 to lift the limit to $65,000,000,000. Now that it is being moved up to $125,000,000,000 it is childish not to recognize the indebtedness of the various federal agencies for what it is in fact, a charge against the public credit.

A few months ago Secretary Morgenthau urged that the future needs of these agencies should be financed directly by the treasury on the ground that all federal borrowing for the period of the emergency should be coördinated. The next logical step would be for the treasury to take over their obligations as they come due and need to be refinanced.

The public debt picture will be an unpleasant one. It should, nevertheless, represent the facts of the treasury's position. All the facts might conceivably be useful in promoting a better fiscal policy and more prudent financial management in all the government's operations.

Sir Stafford Cripps is going to try to tie India firmly to the united nations' cause. This would be the granddaddy of all Indian rope tricks.
—Omaha World-Herald.

Conditions seem about the same all over. "The hardest thing," says a discouraged London [Ontario] editor, "is to get off a government mailing list."
—Detroit News.

A LINE O' TYPE OR TWO

Hew to the Line, let the quips fall where they may. Reg. U. S. Pat. Office

SOME AUSTRALIAN WRITERS.

Now that Americans are rapidly cultivating the acquaintance of their cousins of Down Under, let us jot down a few notes on certain Australian writers whose work deserves reading:

Adam Lindsay Gordon: The most famous Australian poet, died in 1870. He went to Australia in youth with a thoro literary education, and his classical manner is not typical of Australian style. His subject matter, however, is completely antipodean; horses and sports were his chief inspirations. He had been a mounted trooper, a horsebreaker, a steeplechase rider, and a livery stable keeper. "The rhythm of horse-hoofs seems to beat in most of his meters," says the "Cambridge History of English Literature." Furthermore, "seeing sport as the best thing in life, he gave dignity to its treatment." His best titles: "Sea Spray and Smoke Drift," "Bush Ballads," "Galloping Rhymes."

Marcus Clarke: Novelist, died in 1881. "His chief work, 'For the Term of His Natural Life,' is not only a vivid picture of a penal settlement, but a powerful work of fiction."

Thomas Alexander Browne [Rolf Boldrewood]: Novels and short stories. He had been a squatter, police magistrate, and warder of gold fields, and was an excellent observer of frontier life. He is best remembered for "Robbery Under Arms" [1888], which deals with the bushranger called Capt. Starlight.

Henry Handel Richardson: Novelist, long believed to be a man, in private life Henrietta Richardson of Melbourne, who married a London professor. Her "Maurice Gest" [1908] is famous as a novel of musical life; its scene is Leipzig, in Germany. Her trilogy of novels on Australian life, "The Fortunes of Richard Mahony," was recently republished by a New York book club.

FLAME ON BATAAN.

No flame across the prairie
So swiftly ever ran—
The news that burned the gullies
And the fox holes of Bataan:

"Old Mac has joined the Aussies!
He has gone to run their show!"
Buck private slapped brown fighter
On the back with, "Hear that, Joe?"

On distant jungle outposts,
Right down to Subic Bay,
Marines bit off still bigger chews
And quickly had their say:

"Those Aussies, where the fighting is
Are in it from the start;
They are our kind, the hard-boiled guys,
And now they're getting smart."

From Pilar to Corregidor,
Where frowning big guns slant,
Men thought: "Mac said Japs couldn't—
And no, by God, they can't!"

They did not feel forsaken—
They felt a deep, fierce pride;
The kind for which Americans
Have always fought and died.

Old Mac, their Mac, down under—
That fighting fool, old Mac;
No need to say that he'd win thru
And then come roaring back!

Evan S. Tonian.

The Hitch-Hiking Seeress.

You perhaps recall Alexander Woollcott's "The Vanishing Lady," an account which he termed "an example of folklore in the making." Another story going around now may well deserve the same description, for it is almost as bizarre.

The present-day story tells about "a friend of a friend of mine" who, while driving, picks up an elderly lady or gypsy, who proceeds to tell the man his name and occupation, as well as sundry other astonishing facts. The man asks her questions, among them: "When will this war end?" to which the mysterious woman replies: "Six months after you find a corpse on the back seat of your car."

Time passes, and eventually the man, driving again, comes upon a person badly injured in a hunting accident, or automobile accident, who, as might be expected, dies before the motorist can reach a doctor. This usually ends the tale, except that the story-teller may add: "——And what makes my friend so annoyed is that he forgot to ask her which side would win!"

To date I've heard this supernatural little item at least half a dozen times, from New York to Chicago to Milwaukee, and always told as gospel truth—something that happened to "a friend of a friend." Cholly.

("The Vanishing Lady" story antedates Woollcott, who borrowed it from older and better story-tellers.)

FROM DOUBT TO FAITH.

"I cannot think that from this dust
Of old dead gardens there can be
A sweet rebirth of ecstasy—
Frail beauty cannot break this crust."

So sang I as the cold winds blew,
Then on the morrow came again:
A purple martin hymned his strain—
"The world is new! The world is new!"

Thomas Curtis Clark.

Helpful Hints for Roving Yanks.

Here are a few helpful translations for Uncle Sam's soldiers and sailors who are infiltrating among their English cousins and may not understand their vernacular:

A policeman is a bobby, or peeler [so called after Sir Robert Peel, father of London's metropolitan police system]; a lieutenant is a lef-tenant; a baggage car is a van; a freight train is a goods train; a wheel chair is a bath chair; jail is spelled gaol; a clerk is a "clark"; a drugstore is a chemist, or apothecary shop; a pancake is a pikelet, or crumpet; a pudding is a meat pie; a bank check is a cheque; the game of checkers is draughts [drafts]; a dry goods store is a draper's; a stevedore is a navvy; a leather bag or small trunk is a portmanteau. Arthur W. O'Neill.

According to the Jackson, Mich., Citizen-Patriot, that community contains Mr. and Mrs. Ireland England. C. E. P.

Only five more days for March to live up to its reputation for going out like a lion.

CHARLES COLLINS.

How to Keep Well By Dr. Irving S. Cutter

To the limit of space, questions pertaining to the prevention of disease will be answered. Personal replies will be made under proper limitations, when return stamped envelope is inclosed. Dr. Cutter will not make diagnoses or prescribe for individual diseases.

[Copyright: 1942: By The Chicago Tribune.]

TAKE CARE OF YOUR INNER TUBE.

Of all the cavities of the body, the mouth is subject to the greatest abuse. The next organ to receive our sympathy is the stomach and, by an overwhelming vote, the colon will be accorded third place.

Some of us think too much about our "innards." Unless they call for help, it is usually well to ignore the existence of vital parts. If they don't bother us, why disturb them? They know more about their own particular job than the wisest physician or the most learned chemist.

On the principle "let well enough alone," we can save ourselves a generous amount of grief if we will refuse to punish the large bowel with cathartics and enemas. While bathing is essential for the skin, nature has its own method of irrigating the alimentary tube. If we will employ a sensible diet, it will be self-cleansing.

There is a condition, however, which is observed in a fair percentage of those past 50. It is "diverticulosis" and is characterized by the formation of outpocketings along the colon wall, which vary in size from a pinhead to a walnut. X-ray examination may reveal a score or more of these saclike structures. So far as symptoms are concerned the patient will be none the wiser. It is only when he views the shadow pictures of his own digestive tract that the slightest concern may arise.

Inflammation within these areas is not common. In the hospital with which I am associated 40 such experiences have been recorded in 60,000 patients. Of these only four required operation. Furthermore, there is no reason to believe that these bulges predispose to cancer. But inform the individual, for example, that he has several "blisters" on the colon, each ready for a "blowout," and he will go into a dither. In other words, we can become invalids by overemphasizing the importance of these minute projections.

What is a diverticulum? Apparently, thin spots exist in the intestine, possibly where a tiny blood vessel passes thru the wall. Constipation, straining at stool, or anything which is responsible for pressure [including enemas], may result in one of these protuberances. Sometimes they seem to be congenital—that is, the individual is born with the weakness, with subsequent appearance of the enlargements.

Occasionally one of these pouches will become filled with fecal matter and decline to empty routinely. In consequence, irritation may be set up. If inflammation ensues, we are likely to encounter nausea and vomiting which may simulate appendicitis, except that the distress is located on the left side. Unless ulceration is present, blood will not appear in the stools. More often than not, the attack will subside completely under a bland, nonroughage diet.

In rare instances, perforation occurs. In such circumstances we are confronted with the need for skilled surgery, as peritonitis [inflammation of the peritoneum] may develop rather quickly. But before such an eventuality takes place, many warnings will be sounded. A careful X-ray study will disclose the exact situation, including the contours of the offshooting cul-de-sacs.

SLOW AND EASY.

Mrs. H. L. writes: You stated recently that it is inadvisable to stop the use of tobacco abruptly if the habit is of long duration. Why is this?

REPLY.

The passengers would object seriously if an engineer drove his train to the station at 50 miles an hour, and then applied the emergency. Every one would get a shaking up. With the system adjusted to certain toxins, it will return to normal with less wear and tear [on the brakes] if elimination is gradual.

BACKACHE FROM STOMACH.

B. B. writes: Can a stomach disorder cause pain in the lower back?

REPLY.

Symptoms within the gastric pouch may wander quite some distance. Certain types appear to bore straight thru the body to the upper back—rarely, however, to the region of the hips.

THE SEEDS OF DOUBT HAVE BEEN SOWN

VOICE OF THE PEOPLE

Writers should confine themselves to 200 or 300 words. Give full names and addresses. No manuscripts can be returned. Space for letters is obviously limited. Incoming mail far exceeds it. If a letter is not printed, attribute it to lack of room. Address letters to Voice of the People, The Tribune.

WORK WEEK IN THE LUMBER MILLS.

Merrill, Wis., March 20.—President Roosevelt this week advised the people there was no necessity of a change in the labor laws, and the men close to him advised the Vinson committee that war industries were operating around the clock and the 40 hour week, therefore, did not need revising. Can it be these men do not know what is going on?

I am thoroly versed in the lumber industry in Wisconsin and Michigan—one of the laregst industries up here—manufacturing hardwoods and softwoods for shipbuilding, contonments, defense housing, crating for munitions and foodstuffs of all kinds, planes, propellers, gun stocks, and a thousand other items absolutely essential to the war effort, and it does not take an expert to see that this industry is not running full blast. In fact, I challenge these gentlemen to show me one mill that is running at full capacity. And why? The wage-hour law is the answer.

The two big labor czars in Washington this week smelled a mouse when they stated before the same committee that only a small group of large industrialists want the law revised. They know they went too far in their contracts and the public is rebelling. This red herring will not stop the avalanche. It is in the power of the people to change this situation.

Small Business Man.

TEMPEST IN A TEAPOT.

Chicago, March 24.—What's all the flurry about the use of the word "defense" with respect to the bonds we are buying? We started defending ourselves and all free men all over the world and we shall continue to do so until the end of time. Personally I prefer to think of our country as the greatest nation in the world capable of defending itself, but not going about looking for trouble.

Let's just buy the bonds and not worry about what they are called. We know what they're being used for. Quibbling over little details like this is just more evidence that we aren't busy with the war effort. More action and fewer words!

M. A. P.

LORD FAUNTLEROY COLLARS.

Grayslake, Ill., March 24.—I am told that as of April 1 all men's trousers in dealers' stocks are to have the cuffs cut off and returned to the woollen mills to be reworked. If there is a wool shortage this is perhaps a justifiable step.

Has it ever occurred to those charged with designing navy uniforms, I wonder, that the long, useless, "Lord Fauntleroy" collar is sheer waste of perhaps two square feet of wool cloth on each uniform? If there is a wool shortage, two square feet multiplied by a million or so uniforms ought to be serious enough to interest even the wastrels in Washington. J. D.

NAMING SHIPS.

Chicago, March 21.—The traditional newspaper lingo for giving the ship a name when it is launched is "christening." It is objectionable to many of your readers who have the right conception of the word, which means the dedication of a child in the act of baptism. Why do the newspapers say "christening" when they mean naming? Christening with champagne is surely sacrilegious. Why doesn't The Tribune start a new policy of naming the ships instead of "christening" dead things?

G. F. Hedstrand.

INJUSTICES OF THE SALES TAX.

Chicago, March 24.—On March 23 thru the National Radio Forum, Sen. Robert Taft presented some interesting figures regarding our problem of taxation to meet the present war debt. Among other recommendations, Sen. Taft suggests a national sales tax of 5 or 10 per cent as a most equitable form of distributing the tax burden. Further, he states that thru this method, taxation would fall on those who can afford it.

Quite simple! Parents of one child buy a pair of shoes; result, 25 cents tax. Parents of eight children buy eight pairs of shoes; result, $2 tax. Now, consider food, clothing, fuel, and others accordingly. Those who propose such taxation have little or no regard for large families and place a penalty on the already overburdened parents of these families.

By what system of mathematics does it cost the same to feed one child or eight? The strength of a nation is as strong as the bonds of family life. Let our congress work out a fair system of taxation and those who have courage enough to raise large families will pay their just share. C. L. Doucette.

TWO KINDS OF OVERTIME.

Chicago, March 23.—I have been working at the Great Lakes Naval Training station and I live in Chicago. It is impossible for 10,000 or 15,000 men to live or stay in the vicinity of the project and I think that this is the case with 90% of defense projects.

I would like to have one of the gentlemen who oppose the 40 hour week with overtime follow us workers from the time we leave home until we return. Our shift was from 12 p. m. to 8 a. m. Our train left the Chicago loop at 10 p. m. We had to leave home at 9 p. m. to be able to catch the train and after 8 hours of work we caught a 9:05 a. m. train and arrived home between 10:30 and 11 a. m., so we put in approximately 14 hours to get 8 hours pay. We worked Saturdays and Sundays at time and one half. We spent 98 hours to get paid for 56 plus 8 hours overtime, which leaves us 42 hours per week coming and going to work.

Now, I ask, are we really getting any overtime? Frank Knecht.

CRUSADE AGAINST NECKTIES.

Midlothian, Ill., March 24.—For a long time I have silently nursed the longing to be influential in originating a custom of doing without neckties for men. But my insignificance and lack of promotional qualities kept me from making headway. But at last the opportunity has presented itself. I don't know of a better time to introduce such a curtailment.

There is nothing more useless than a necktie, so why not do without it in order to promote the defense program? A necktie of any quality costs at least a dollar and takes from one to five minutes of a man's time each day putting it on and taking it off. So it appears that doing away with it would not only save time but money.

W. L. Kirk.

COMMISSIONER CORRIGAN REPLIES.

Chicago, March 23.—With reference to the "Voice of the People" letter of March 22, titled "It Depends on Whose Vacation It Is," and signed by Mrs. Ruth Fletcher: For Mrs. Fletcher's information, and to correct any misimpression left in the minds of your readers, I respectfully state that during the past four years I have accepted only one vacation of 20 days, and that was during the summer of 1939. Further, I have been available for executive duty in my office during the day, and for active duty in the field, for 24 hours each day, foregoing the 24 hour on and off plan with an additional 24 hours off twice each month under which the uniformed force of the department operates. As far as I can learn, nothing has been done officially to eliminate the annual furloughs of the membership of this department.

M. J. Corrigan,
Fire Commissioner.

"ADMIRATION BEYOND EXPRESSION."

Chicago, March 25.—I read your story regarding Gen. MacArthur's greeting to his men upon arrival in Australia, and wish to commend him. It should be an example to every American, not only from a standpoint of leadership but the sense of loyalty and courtesy which he extended his comrades. He is not too great but just one of them. My admiration for his greatness, as well as the human instinct shown, is beyond expression. Edna Brockenbick.

FRIEND OF THE PEOPLE

Letters to this department must be signed with names and addresses of writers.

BOUNDARY DISPUTE.

Racine, Wis., March 18.—[Legal Friend of the People.]—If A is satisfied that B has encroached on his property thru a survey for his own property to be used in a "quieting of B's title" and [1] secured judgment including some of A's property, [2] can A start action to "quiet" his own title to find the "error" on B's part?

3. If A quiets a title, and in the survey he includes a small piece of city street must he notify the city about it before judgment can be had? If he did not notify the city and got judgment, can he hold it?

4. If A quiets a title, gets a piece of city street [the city not being a party to the action] can a taxpayer start action to set the judgment aside to recover the street portion included in A's survey? T. H. G.

1. You do not tell us the nature of the court proceedings. If the boundary question has been litigated between the parties then the court decision settles the rights of the parties.

2. It seems probable that his rights have been settled by the previous adjudication.

3. In general, a party must be joined in the proceedings in order for the proceedings to be binding upon him if that is what you mean to ask.

4. See 3.

TRIBUNE LAW DEPARTMENT.

GET YOUR DIRTY PAW OFFA THERE!

[Philadelphia Inquirer.]

Test Your Horse Sense

By Dr. George W. Crane.

Select the answers which you consider best. The last problem counts five points. Then look for the correct answers on page 39.

1. The chief function of the white blood corpuscles is to **Carry Oxygen Destroy Germs Regulate Temperature Digest Proteins.**
2. Maggots are the larvae of which of the following? **Spiders Butterflies Houseflies Mosquitoes.**
3. Which one of the following liquids will entirely evaporate first? **Water Mercury Alcohol Ether.**
4. The word "bonanza" should remind one chiefly of **Tropical Fruit Oil Wells Medicine Farming.**
5. A bolt of cloth contains approximately how many yards? **10 20 25 40.**
6. Betty Coed wrote to her mother for some new apparel. She asked her mother to buy her the things listed in the left hand column below. Try to match her terminology with the merchandise headings in the right hand column. You deserve one point for each correct matching.

[a] Sheers	[v] Lingerie
[b] Pull-over	[w] Shoes
[c] Scanties	[x] Cap
[d] Beanie	[y] Sweater
[e] Wedgies	[z] Hose

Score yourself as follows: 0-2, poor; 3-6 average; 7-8, superior; 9-10, very superior. [Note—The last question counts five points.]

[Reg. U. S. Pat Off.; Copyright: 1942: By The Chicago Tribune.]

Marshall Field & Company

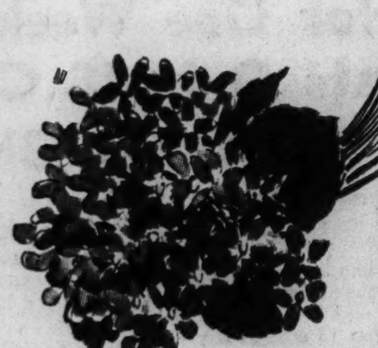

THE ENGLISH WOOD VIOLETS you wear because you're a sentimental girl at heart. Pin them, lovingly, on your suit lapel . . . wear them at your waist. These are real-as-life . . . almost fragrant. Other floral favorites, too, in our first floor "flower shop." $1.25

First Floor, North, State

Master stroke

the elegant gesture that lifts

your costume out of the commonplace

the sweet cluster of violets, the prudent black faille bag, the snowy gloves of English doeskin—these are only suggestions; you'll think of others. Not necessarily dramatic—but always good, quietly elegant. Indispensable as the final brush stroke to a painting. For you . . . or for someone you'd like to remember on Easter.

Accessories also in Evanston and Oak Park. Hose and bags in Lake Forest

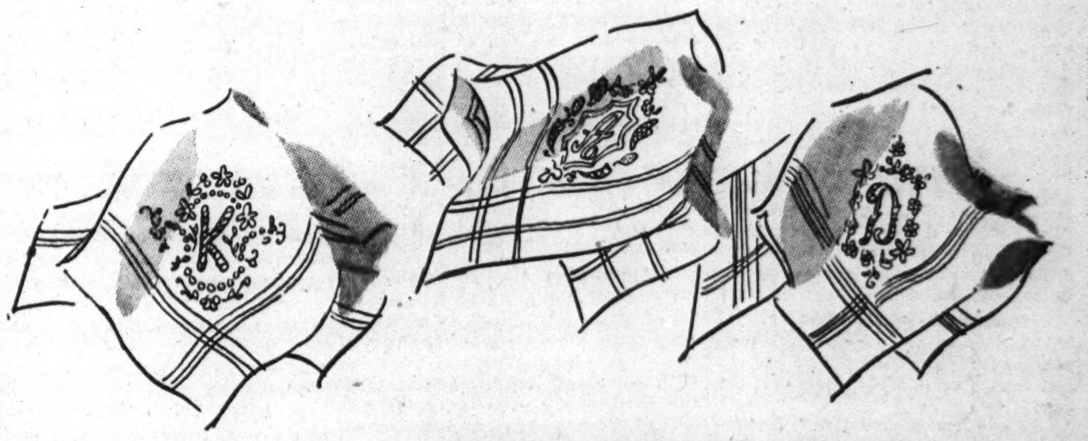

THE SHEER WHITE HANKY, hand-initialed, marks you as a lady of taste. These are linen and cotton . . . handmade, elegant-looking. If he's giving you an Easter gift, hint that you'd like a dozen. Each, 55c *First Floor, Middle, State*

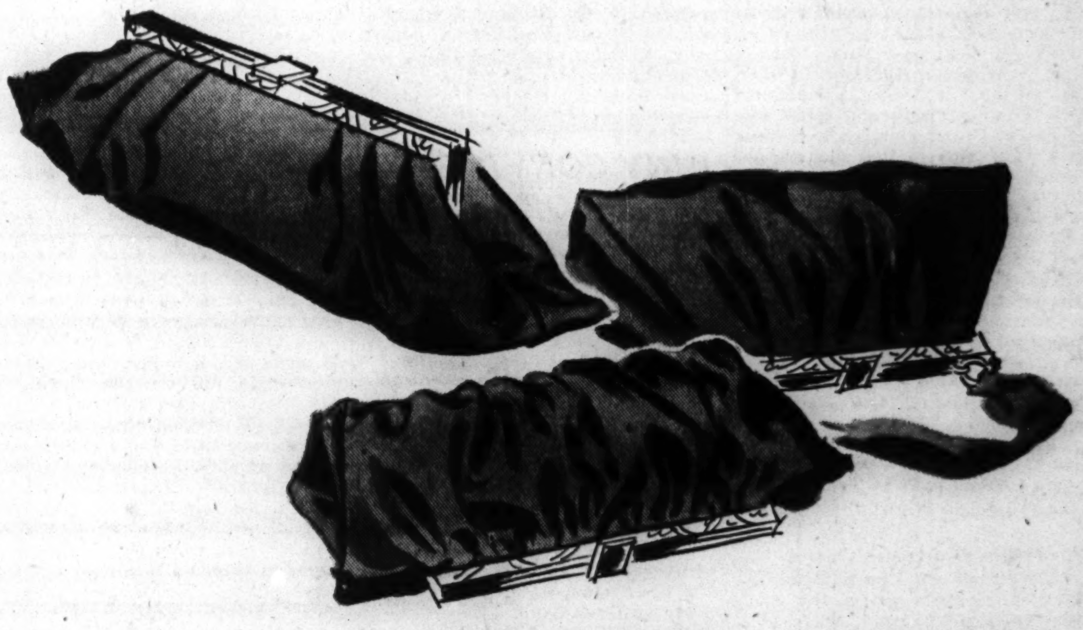

THE BLACK FAILLE BAG . . . good now and straight through the summer. These three are from an interesting collection by Nat Lewis . . . in rayon faille. Gilt etched fittings match the frames. Each, $5.95 *First Floor, South, State*

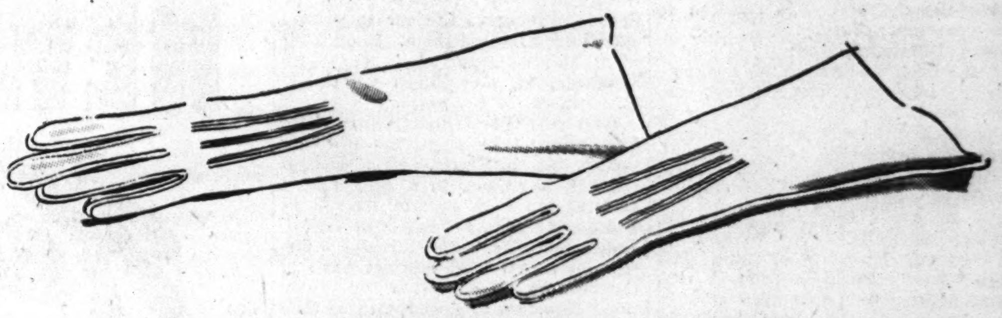

THE WHITE GLOVES of English doeskin-tanned lambskin . . . gesture of elegance for practically any costume you own. The "walking out" glove (finger free) is especially recommended for suits. The six-button length for afternoon and after. They're washable. Pair, $3 *First Floor, South, State*

THE LOOK OF SILK ON YOUR LEGS . . . Field's Special Chiffons, for instance. Dull and clinging . . . yet serviceable for all their look of sheerness. Several luscious shades to choose from . . . in your size. A bright thought when he asks you what you want for Easter. Sizes 8½ through 11. Pair, $1.35 *First Floor, South, State*

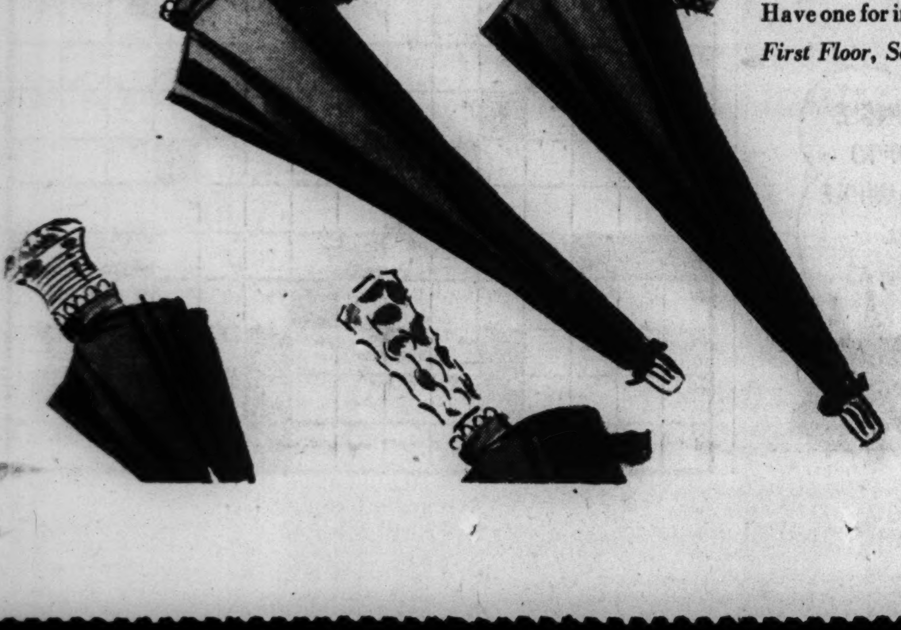

THE WONDERFUL LUCITE HANDLES add more than passing interest to these rayon umbrellas. Sturdy and well turned out in a barrage of colors—lipstick red, blue, green, purple, brown, wine, black. Have one for insurance against a rainy Easter. $3.95

First Floor, South, State

FOR EASTER GIFTS FOR MEN
IT'S THE STORE FOR MEN

THE BRIGHT LITTLE BLOUSE that bolsters your femininity through a tailored spring. It may be striped, dotted, or pristine pure—but always pretty, feminine. Witness these from our own collection. All good . . . all pretty. Each, $3.95

First Floor, Middle, State

1. Rayon blouse with neckline for pearls. White, turquoise, string, brown. 32 to 38.
2. Rayon shirt in soft colors . . . French cuffs. White, aqua, beige, dusty pink. 32 to 38.
3. Polka dots on a rayon blouse with yoke shoulders. Navy, turquoise, saddle with white. 32 to 38.
4. Rows of fine stitching on a V neck rayon blouse. White, turquoise, brown, red. 32 to 38.
5. Brilliant stripes on rayon—Kelly, navy, brown or red stripes on white. 32 to 38.

MRS. DILLING IN CONTEMPT FOR CHARGE IN COURT

Ruling Follows Uproarious Divorce Hearing.

[Continued from first page.]

attorney, then began the questioning. The witness testified that she had used her own money to purchase the family home at 545 Essex road, Kenilworth, and a farm near Harvard, Ill.

Miller then asked her if she had had any conversations with Dilling in reference to the property, money, or income from the farm.

"Yes, several," she replied. "I had one in the First State Bank of Harvard in the presence of Mr. Axtell, the president. My husband asked: 'Can't we be friends?' and I replied that I was there to talk about income which I had to have to keep up our home and family.

Quotes Husband's Warning.

"He said to me: 'Don't you push me too far! You'd better go easy. I can beat you in any court in the land.'"

"At another conversation," she continued, "my husband tried to kiss me, and when I stopped him he repeated his threats. I said: 'Albert, how can you turn against all the things you have held dear?'

"Mr. Dilling replied: 'I haven't. My lawyer is even mad at me. He has been trying for a week to get me to make statements against you, and I haven't done it. I haven't given one statement, ever.'

"We rest," Attorney Miller told the court. Attorney Weinshenk then took up the questioning, asking how much money Dilling had spent taking her and their children to Europe since 1923. She replied she did not know.

"Was it $40,000?" he asked.

"Certainly not."

"Was it $30,000?"

"I don't know."

Here Mrs. Dilling began telling the attorney that the cost of the last trip at least had been small, because the children had lived on $5 a week in Paris.

Miller broke in to object to the line of questioning, and Weinshenk replied:

"I'm not questioning. She's telling ME!"

This brought guffaws from the audience and Judge Desort sprang to his feet.

Orders Courtroom Cleared.

"Clear them out," he told the bailiffs. "Turn them out of the room. Clear the court."

The bailiffs herded the muttering, protesting spectators toward the doors and tried to jam them into the dense throng outside. Some interested parties were allowed to remain.

When the court had been cleared and testimony resumed, Weinshenk began asking about a book, "The Octopus," supposedly written by her and published with her husband. Then came the outburst that resulted in the contempt ruling.

Mrs. Dilling shouted:

"The book told about the low, conniving, scheming, un-Christian, un-American . . ."

"I object," the attorney interrupted, springing before the judge, "I think your honor should hold her in contempt of court."

"I am going to!" said Judge Desort emphatically. "I am holding her in contempt. This sort of thing must stop now!" He then ordered that Mrs. Dilling be taken into custody and Deputy Sheriff Mary Deverman moved to the witness stand and stood beside Mrs. Dilling as she testified. At the end of the hearing, however, Judge Desort said he would not order Mrs. Dilling locked up; that he would dispose of the contempt case at the end of the divorce action.

Still Loves Her, Says Dilling.

Dilling was called as a witness by Miller in an effort to show that beatings alleged in Dilling's divorce bill had been condoned. He produced letters written after the dates of two of the alleged beatings, addressed by Dilling to "Dear Bunny" and signed "Bruty." Endearing terms were used in all.

"Don't these letters condone those acts?" Miller asked. "You're a lawyer. Don't they?"

"I am the plaintiff in this case, testifying as such," said Dilling. "Testifying as a lawyer, however, I would say that when three acts of cruelty are charged it could be assumed that the first two had been condoned. I left my home when the third occurred."

"You still loved your wife after those acts, did you?"

"Yes. It was my misfortune that I couldn't get over loving her. I still love her."

Judge Desort then adjourned the hearing until 3 p. m. next Thursday. Mrs. Dilling's contempt action against her husband, Winchell, and others was set for hearing the same day.

Mrs. Dilling was released from custody and the crowd was drifting from the room when a spectator shouted: "You should have your head examined!" Young Kirkpatrick rushed forward. None of those who engaged in the brawls outside the court was arrested.

ALL ABLE-BODIED MEN FACE CALL, HERSHEY WARNS

Baltimore, Md., March 26 (AP).—Brig. Gen. Lewis B. Hershey, national director of selective service, said today every able bodied young man eventually will enter the war.

He told a meeting of the Federal Business association that because of limited man power war industries will eventually have to get along without men fitted for armed service, adding that the United States "never permitted dependency as a reason for not having enough men in the armed forces."

The association, a group of state heads of federal departments and agencies in Maryland, was told that government offices should ask deferment only of truly essential men.

Friend of the Yanks

BY CLAY GOWRAN.

[The Friend of the Yanks department will answer questions about the draft and military service, both in the daily columns and personally if stamped, self-addressed envelopes are sent with the queries. Persons are asked to keep their letters short because of the volume of mail.]

OPPORTUNITIES FOR 3-A MEN.

Local draft boards now are accepting the applications of 3-A registrants who are volunteering for induction into the army with the hope of being sent to officer training schools after four months of service as enlisted men. Many men interested in this training have written to this department for more information about this new plan for making officers of 3-A men who volunteer.

This training is open to citizens who are high school and college graduates and also to men whose practical education is acceptable in lieu of formal schooling. Candidates must make a passing grade in the army general classification test, designed to test the soldier's ability to think and react speedily and accurately.

Application May Be Made.

Upon completion of the four month training period an officer candidate may apply for entrance into any of the officer training schools in which he meets basic requirements. With the expansion of the army there is a need for more officers in nearly all of the arms and services.

The following shows how the capacities of the various schools are being increased over their 1941 outputs: Ordnance department, 20 times; engineer corps, 16 times; signal corps, field artillery, and quartermaster corps, 12 times; infantry, 11 times; coast artillery corps and armored force, 8 times; chemical warfare service and finance department, 5 times; cavalry, 4 times, and medical administrative corps, 3 times.

The following branches are those in which men with specialized civilian training are best fitted:

Signal corps: Experts in communications, and men who know electrical engineering or electronics.

Engineer corps and ordnance department: Men with engineering education.

Finance department: Specialists in accounting, business administration, food chemistry, transportation, public utility management, or textile engineering.

Medical administrative corps: Men familiar with hospital management, maintenance of hospital records, medical supply accounts, or food management of large institutions.

Applicants not eligible for any of the foregoing branches may qualify for such branches as infantry, armored force, cavalry, chemical warfare service, coast artillery, or field artillery.

[Tomorrow: Automotive Training in the Army.]

QUESTIONS.

H. E. A. asks: "What is the rate of pay for aviation cadets and second lieutenants in the army air corps?"

ANSWER: Cadets receive $75 a month plus $1 a day subsistence. Upon receiving commissions as second lieutenants, they receive up to $245 a month, various allowances included.

R. O. writes: "What would happen to an enemy alien who's got first citizen papers if he refuses to go in the army?"

ANSWER: At present all enemy aliens, including those who have and have not declared their intentions of becoming citizens, are placed in 4-C and deferred from military service. If, however, in the future enemy aliens become subject to service, an alien convicted of violation of the selective service act would be liable to a fine of $10,000, five years in prison, or both.

JURY CONVICTS FISH JOHNSTON, DILLINGER AID

Arthur [Fish] Johnston, 37 years old, once regarded as a contact man for the Dillinger gang, yesterday was convicted of receiving stolen property by a Criminal court jury of eight women and four men who had deliberated since 4 p. m. Wednesday. Chief of Detectives John L. Sullivan and other police officials, who had followed the case closely, were jubilant. They said they had been trying for 10 years to convict Johnston, known to them as a fence.

Arthur Johnston.

Last Oct. 16 a messenger for Jack Glasser, Inc., 58 East Washington street, a furrier, was held up and robbed of $3,000 in furs by three young men who drove his truck to the forest preserve. He observed the license number of the car they used and police arrested them. The young men, Morris Poznansky, 20; Philip Goldberg, 20, and Ralph Guralnick, 21, testified for the state.

They said that Johnston gave them $450 for the furs, after they first contacted his associate, Miss Evelyn Stuchel, a blonde, in a candy store at 2838 Armitage avenue, he ran as a blind. Miss Stuchel has disappeared. Judge John Sbarbaro overruled a motion for a new trial, and set April 17 for hearing on a motion for probation. The case against the three men is to be disposed of later. Johnston faces a prison term of from 1 to 10 years.

MINER ACQUITTED IN SLAYING OVER ESTRANGED WIFE

Taylorville, Ill., March 26 [Special].—A jury of seven women and five men deliberated only 45 minutes late today before finding George Banfield, 25 years old, a miner, not guilty of murder in the shotgun slaying of Alex Franklin, also a miner.

Banfield testified that he shot in self defense in killing Franklin in a tavern on Feb. 27 during a quarrel over Banfield's estranged wife, Dorothy, 21. He said Franklin threatened him at the height of an altercation that followed when Mrs. Banfield refused to return home with her husband.

WOMAN SWOONS AND INTERRUPTS ABORTION TRIAL

The abortion trial of Mrs. Ada C. Martin, long delayed and preceded by a murder and two suicides, yesterday was interrupted again when Mrs. Martin collapsed and was taken to a hospital. She fainted while a former bookkeeper in the alleged abortion ring's secret headquarters was telling of commissions he said he paid at her direction to doctors and druggists.

Mrs. Martin, an elderly woman, appeared to have spent a sleepless night, when she arrived in the courtroom of Judge John F. Haas. During the testimony of the bookkeeper, Frank Senft, Mrs. Martin slumped in her chair, and after the last question by Prosecutor Gordon Nash, she slipped to the floor, unconscious.

Nash had asked if Mrs. Martin's daughter, Ada Jane, ever had been employed in the alleged abortion parlor at 127 North Dearborn street. Mrs. Martin always had contended that her daughter had no connection with the business. Ada Jane Martin was shot to death by a state's attorney's policeman, Daniel Moriarity, confessed fixer for the ring, who said he planned to shoot Mrs. Martin. He is serving a life term.

Lord Montague Charged with Issuing Bad Checks

Cincinnati, O., March 26 (AP).—Lord Edward Montague, son of the duke of Manchester, was charged in a warrant today with issuing a check for $244,54, unprotected by funds, in a New York bank.

SALVAGE SCRAP WHILE CLEANING, GOV. GREEN ASKS

Spring housecleaning in Illinois was mobilized as a weapon of war yesterday by Gov. Dwight H. Green, who called upon all state department heads to join in the state-wide salvage campaign begun recently by the state Council of Defense.

Gov. Green asked the department heads to issue orders to salvage all old rubber, scrap metals, old rags, and waste paper.

In Chicago the spring housecleaning campaign is being directed by a salvage committee headed by Robert Tieken. The object of the drive is to salvage all discarded materials which can be used in war production.

ARRESTED ALIEN ATTACKS CAPTOR WITH TWO KNIVES

When a bearded, unkempt man pushed rudely thru a group of school children at Clybourn avenue and George street yesterday, Policeman Joseph Danno of the Sheffield avenue station decided to question him. Overtaking the man at Western and Belmont avenues, Danno stopped him.

The man turned and lunged at Danno, an open knife in each hand. Danno threw him to the street, seized the knives and then took him to the station. The prisoner said he is Max Schroeder, 51 years old, a German alien and a resident of Clark street. He would not give an address.

Further questioning developed that Schroeder entered the United States illegally in 1913 by jumping ship after crossing the Atlantic as a coal passer on a freighter. He admitted failure to register as an alien. Police are holding him for the FBI.

DEPENDABLE . . .
because Uncle Sam wants it that way!

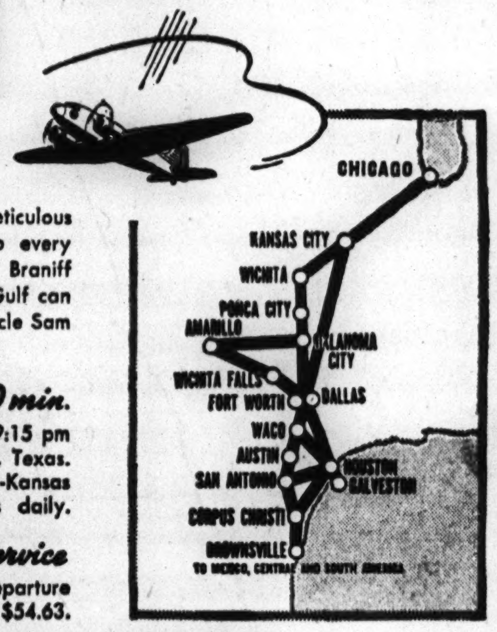

Braniff's maintenance standards remain unchanged, even in these changing days. Technicians long-skilled at their meticulous jobs give specialized attention daily to every working part of each giant Super-B-Liner. Braniff service between Chicago and the Texas Gulf can be depended upon—as usual—because Uncle Sam *wants* it that way!

KANSAS CITY - *Only 2 hrs. 40 min.*

Departures 8:00 am, 1:10 pm, 4:30 pm, 9:15 pm for Kansas City, Wichita, Oklahoma City, Texas. Special 15-day round trip fare, Chicago-Kansas City, $28.60. Convenient return flights daily.

HOUSTON - *Fast 2-Stop Service*

Just 8 hours via Kansas City and Dallas; departure 4:30 pm. One way fare, Chicago-Houston, $54.63.

Ticket Lounge 29 EAST MONROE

BRANIFF *Airways*

Telephone RANdolph 3181

OPERATED IN THE INTERESTS OF COMMERCE, THE POSTAL SERVICE AND NATIONAL DEFENSE

$25 for One Week Costs Only 18 Cents; No Other Charges!

You can borrow any amount up to $300 and the costs are in proportion.

At Local Loan you can repay your loan the next day, next week, next month—or you can take as long as 15 months if you wish.

Regardless of the size of the loan, or the payment plan you choose —YOU PAY ONLY FOR THE ACTUAL TIME YOU KEEP THE MONEY.

You can use either our convenient Equal Monthly Payment Plan or our popular Reducing Monthly Payment Plan, whichever YOU choose.

Loans quickly arranged on your Salary, Furniture, Auto, etc. Charges figured at 3% a month on amounts up to $150 and 2½% a month on that part of a balance over $150.

LADIES—Local Loan offers you the same quick, liberal, convenient service that it gives to men.

LOCAL LOAN Co.

UNDER STATE SUPERVISION

Established 1908

7 W. Madison, at State — RANdolph 8400
4658 S. Ashland, at 47th — YARds 4870
821 W. 63d, at Green — ENGlewood 7800
807 W. 79th, at Halsted — RADcliffe 4500
11054 S. Michigan — PULlman 7500
1212 N. Ashland, at Milw. — BRUnswick 3100
3204 N. Central, at Belmont — AVEnue 4200
4013 Milwaukee, at Cicero — AVEnue 1400
4802 N. Western, at Lawrence — LONgb. 2161
3 N. Ogden Ave. (At Madison and Ashland) — SEEley 3700
1 N. Pulaski, at Madison — KEDzie 5000 (Oak Park phone: EUClid 6163)
4800 W. Cermak, at Cicero — ROCkwell 8000 (Cicero phone: CICero 6210)

THE NEIGHBORS

By George Clark

Reg. U. S. Pat. Off.; Copyright, 1942, by News Syndicate Co. Inc.

"If you're going to try to find out which are ours and which are borrowed, we'll never get any of these books to the soldiers!"

A booklet containing more than 125 of George Clark's cartoons, The Neighbors, is now available. Price, 10 cents; by mail, 13 cents. On sale at The Tribune Public Service offices, 1 South Dearborn street, and Tribune Tower.

NOW! A MARVELOUS NEW FOOD FOR YOUR DOG

Kellogg's GRO-PUP!

Here are quick, factual answers to two of the first questions you might ask about Kellogg's remarkable new dog food—a food that was created only after independent studies had shown a dog's actual food requirements.

Mineral and vitamin content? KELLOGG'S GRO-PUP contains every known mineral and vitamin that dogs and puppies need for growth and vigor.

Is it a complete food? When GRO-PUP is fed as directed with table scrap meat, milk or broth, it provides an excellent diet for dogs of all ages. No need to buy additional food or expensive tonics.

How best to feed it? GRO-PUP is made in a new form—in thin, crunchy ribbons. It may be fed dry as it comes from the box, or moistened in milk or broth.

KELLOGG'S GRO-PUP is at your grocer's now. Try it—and see for yourself the difference it makes in the way *your* dog looks and feels!

"DOUBLE A" *for Every Day*

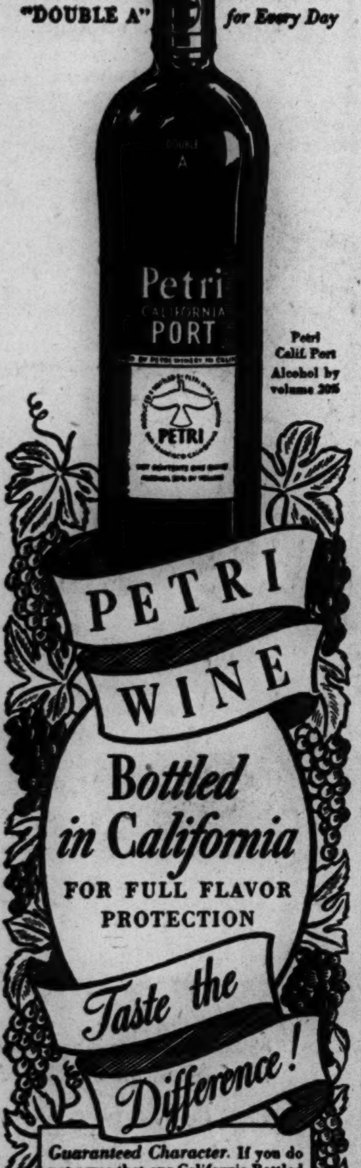

Guaranteed Character. If you do not agree that our California-Bottled wines have full flavor, or you are in any way dissatisfied with the wine, return bottle to your dealer with your name and address and your full purchase price will be refunded by us. PETRI WINE CO., San Francisco, Calif.

Mid-western Distributor, Sunny Hill Wineries, Inc., 400 West Kinzie Street, Chicago

CROSSWORD PUZZLE

ACROSS

1. Ruminant mammal
6. Bath powder
10. Silent
14. Entertain
15. Region
16. Superficial extent
17. Greek letter
18. Pierce
19. Protection
20. Smiles derisively
22. Scantily
24. Son of Seth
26. Lath
27. Spread through
31. From side to side
35. Fish eggs
36. Male honeybee
38. Bumpkin
39. On the ocean
41. Rescues
43. Hindu garment
44. Cultivates
46. Civil wrongs
48. Brooch
49. Store fodder
51. Compliant
53. Auricles
55. American Indian
56. Stretch out
60. Inveigle
64. Judge of dead (Hindu)
65. N. American rail
67. Filmy fabric
68. Discharge
69. Bad
70. Display
71. Surfeit
72. Bench
73. Expression of idea

DOWN

1. Bounders
2. So be it!
3. Donkey
4. High regard
5. Scholarly
6. Heap (French)
7. Branches of knowledge
8. Springs
9. System of theosophy
10. Music teachers
11. Importune
12. European lime tree
13. Simple
21. Flies
23. Zestful
25. European ermine
27. Babble
28. Dye
29. Spins
30. Messenger
32. Giraffelike mammal
33. European finch
34. Catapult
37. Spooky
40. Estrange
42. Cubic meter
45. Dross
47. Hoister
50. Wipes out
52. Disengage
54. Heater
56. Visual aids
57. Tibetan priest
58. Leave out
59. Silkworm
61. Govern
62. Persian title
63. Masculine nickname
66. High in the scale

PUZZLE OF THURSDAY, MARCH 26, SOLVED

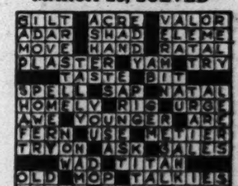

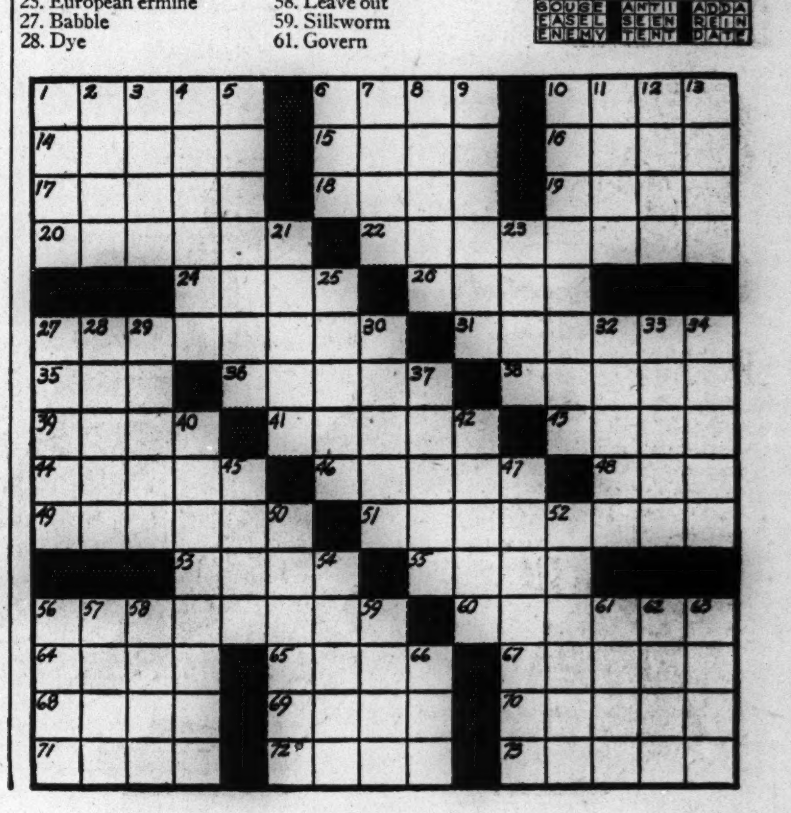

36 MILLION TAX LOSS TO ILLINOIS SEEN FROM WAR

Estimates Cited to Oppose Arms Exemptions.

BY WILLIAM STRAND.
[Chicago Tribune Press Service.]

Washington, D. C., March 26.—Backing up its argument against pending legislation to exempt arms materials from various state taxes, the state of Illinois today handed congress a detailed analysis of its probable wartime revenue losses showing that the state already faces crushing financial problems because of the arms program.

According to the four page report, prepared by the state finance director's office in Springfield, Ill., Illinois will lose approximately $36,000,000 in taxes in the next fiscal year, due to the rationing of automobiles and other commodities and reduced purchasing power resulting from higher federal taxes.

Highway Fund to Suffer.

Of this sum, $20,000,000 is expected to be cut from general operating revenue and $16,000,000 from the highway budget.

The figures, altho they pertained to one state out of 48, were regarded as a prime example of the difficulties which all the state governments will encounter in the next few years. Copies of the report were distributed by David L. Shillinglaw, assistant state director of finance, to members of the house ways and means committee and the rules committee.

Illinois has been in the forefront of the battle to defeat the legislation barring war materials from state taxes. It has been conservatively estimated that the state would lose an additional $50,000,000 in revenue if the bill is passed.

Where State Gets Money.

The Illinois finance report shows that the money to meet its general operating costs must be raised from the sales tax, utility tax, levies on cigarets and liquor, and miscellaneous receipts, including inheritance, corporation, insurance taxes, etc.

The following table lists current tax income and the estimated collections, showing the anticipated losses in general revenue because of the war:

[In millions of dollars.]

	Curr. coll.	Est. coll.	Loss.
Retailers' occupation tax	80	66.0	14.0
Public utility tax	11	11.0	....
Cigaret tax	12	10.0	2.0
Liquor taxes	22	17.6	4.4
Miscellaneous receipts	22	22.0	....
Total	147	126.6	20.4

The table does not include the added losses which would result from the pending bill, the report emphasizes.

Highway Costs.

A minimum of $25,000,000 per year is required to finance the nonconstruction costs in the state highway budget, the report continues.

However, a 40 per cent reduction in motor vehicle revenues under the wartime rationing program is expected to cut $10,000,000 from the gasoline tax income and $6,000,000 from the vehicle license revenue, automatically reducing the fund for highway purposes to the minimum required outside construction costs.

UNION PLEDGES BIGGER OUTPUT TO AID IN WAR

A promise to increase production 15 per cent per member and to waive overtime for Saturday, Sunday and holiday work, to help win the war, was made public in Chicago yesterday by officials of the CIO United Electrical, Radio and Machine Workers International union, which has 400,000 members over the country.

The overtime waiver would permit war plants to have swing shifts so that some men would do a normal week's work while taking off days other than Saturday and Sunday. Men working a sixth day in one week would be paid time and a half and, if required for a seventh consecutive day, double time.

The 15 per cent increase is to be based on normal production before Dec. 7, and to be accomplished by greater effort of the worker. It was specified by the union that any savings to the companies operating the plants must be paid over to the United States treasury and not be retained as extra corporation profits. Albert J. Fitzgerald is president and Julius Emspak secretary treasurer of the union.

Burglars Strip Tires from Cars in Showroom

Metropolis, Ill., March 26 (AP).—Thirteen new tires and 11 used tires, including 10 recaps, were stolen from an automobile agency here last night by burglars who hauled their loot away in a truck. Eight of the new tires were taken off new automobiles.

use
RESINOL FOR RELIEF NOW

WHY should you suffer hopelessly from discomfort due to dry eczema, minor irritation about rectum or personal parts, or similar distress externally caused, when so many others get surprising relief with Resinol?

Try this today! Bathe tender parts with mild Resinol Soap, then apply soothing Resinol. See if its active medication doesn't soon bring grateful comfort.

Be prepared. Keep it handy. Use it freely.

RESINOL OINTMENT AND SOAP

DICK TRACY—In Solid

67 HIGH SCHOOLS ADDED TO LIST OF APPROVED GROUP

Eight high schools were dropped and 67 added to the accredited list of the North Central Association of Colleges and Secondary Schools, holding its 47th annual meeting yesterday in the Stevens hotel.

Three of the schools dropped were in Illinois. Their names were not disclosed by A. W. Clevenger, chairman of the Illinois division of the association. One of the schools, he said, was a defunct private school in Chicago and the others in other sections of the state.

Illinois led other states in the number of additional schools accredited. Twelve were added to the approved list in the state, while in Indiana 10 were additionally accredited and in Missouri 8. The addition of 67 new high schools brings the total of schools accredited to 2,954, highest in the association's history. The number of colleges accredited total 311, including five added yesterday.

More than 1,500 official delegates from 20 north central states attended yesterday's sessions, which ranged from general discussions to technical phases of educational problems.

In a meeting of the commission on institutions of higher education, the Rev. William F. Cunningham, C. S. C., director of faculty at the University of Notre Dame, urged educators not to forget the value of religion as a basic element in well-rounded education.

5 Men with Clubs Prove to Be Killers (of Rats)

A caller reported five men, armed with clubs, waiting in a hallway at 316 East 37th street yesterday. "Goons," thought Police Sergt. John Ryan as he sped two squads to the scene. "Us, goons?" said the five men, when confronted a few moments later by five policemen, armed with revolvers. "We're just WPA rat killers. We use the clubs to stuff poison down rat holes, and we just stepped in here out of the rain."

40 Homes Offered

[TRIBUNE Photo.]

Baby boy found abandoned yesterday.

More than 40 telephone calls were received yesterday at St. Vincent's orphanage from families who wished to adopt the baby boy found abandoned early in the day in the entrance of an apartment building at 7703 Kingston avenue. The child, well dressed in blue clothes and apparently about 10 days old, was found by Mrs. Frances Weprim.

Levine Is Convicted for Alien Smuggling

Los Angeles, Cal., March 26 (AP).—Charles A. Levine, the first trans-Atlantic air passenger, was convicted today of smuggling an alien into the United States. Sentencing was deferred until April 20, and Federal Judge J. F. T. O'Connor continued his $1,000 bail. Levine testified he had not received money from Edgar Shinek for bringing him into this country from Mexico.

TRIBUNE CARTOON CALLED SPIRIT OF AMERICAN LABOR

The rôle of labor in the war is best illustrated in the cartoon by Carey Orr on the front page of last Monday's TRIBUNE, Attorney Daniel D. Carmell, one of the leading labor lawyers in the central west, said last night in a talk before the Chicago Elks club at 57 West Monroe street.

The cartoon entitled "American Labor: 'O. K., Mac; You aim it, I'll load it'" shows a brawny American worker carrying a huge shell to Gen. Douglas MacArthur who is training a cannon on a rising sun across the sea. A sign on another shell reads: "A 40 hour week, or a 48, or 56—or whatever it takes to do the job."

"That is the spirit of American labor," Carmell asserted, "that is the thing that will make us victorious."

Carmell lauded THE TRIBUNE as fair in its news treatment of union labor, saying it always attempts to give both sides of a labor dispute. He added the newspaper probably would print even more news of labor if labor leaders were less reluctant to give the news to reporters.

Carmell, who is attorney for both the city and state federations of labor and represents a number of international unions, defended labor's opposition to the outlawing of strikes by law. Such action, he said, would result in industrial slavery and forced labor.

NASH TO MAKE NAVAL PLANES IN 5 FACTORIES

Washington, D. C., March 26 (AP).—The navy said today that a contract had been awarded to the Nash-Kelvinator company for construction of naval aircraft.

"It is understood," a naval spokesman reported, "that the engines will be constructed at Kenosha, Wis., and that the rest of the parts for the planes will be made at Detroit, Grand Rapids, and Milwaukee.

"The planes will be assembled at New Orleans."

The navy declined to give out any other information about the contract.

EDDIE RICKENBACKER REVIEWS AIR UNIT HE HELPED MAKE FAMOUS

Long Beach, Cal., March 26 (AP)—Capt. Eddie Rickenbacker came back today to the 94th pursuit squadron with which he flew to fame in World War I.

Rickenbacker gave to the squadron the famous hat-in-the-ring insignia which he and his comrades carried thru scores of engagements in France. He reviewed the squardon at its Municipal airport base, and told its members he hoped they will dim the exploits of the original 94th.

"Our planes had perhaps 100 horsepower," he said. "Yours have 2,400. One of your ships has more fire power than an entire squadron of ours."

SLUGGED BY BANDITS.

James D. Rogan, 31 years old, 1022 North Waller avenue, a salesman, was slashed over the right eye with a knife and knocked unconscious last night when he resisted two Negro bandits on the lower level of Wacker drive at Wabash avenue. They fled with $40.

WOMAN STRUCK BY AUTOMOBILE DIES OF INJURIES

Mrs. Mathilda Wencel, 58 years old, 2041 North Winchester avenue, died yesterday in County hospital of injuries suffered March 11 when she was struck by an automobile in front of her home. The driver, Tony Kusik, 18, of Arlington Heights, abandoned his car, but was arrested at home when police traced the license number. Released on bond, he was taken into custody yesterday for the inquest.

Denis Lenihan, 54, of 527 West 46th street, a retired policeman, died in County hospital of injuries incurred when struck by an automobile at 47th and Halsted streets. Edwin Knowski, 24, of 4311 South Francisco avenue, was the driver of the car.

Up to 4 p. m. yesterday 189 persons had been killed by automobiles in Cook county since Jan. 1. Of these 149 were killed in Chicago where 4,632 were injured in the same period.

We've planned a pretty SPECIAL lunch for you... it's BROILED SHAD ROE ...at HENRICI'S

We've planned that you'll be in today ..... to ask us *please* for broiled shad roe. We've planned that our shad roe'll be fine and fresh and served *roaring* hot ...... mere *seconds* from the fire ...... just the proper shade of crusty brown ..... with bacon along the top and a dish of rich good puree of spinach alongside.

That's what *we've* planned for *you* :::: today :::

See you soon.

HENRICI'S
CHICAGO'S MOST FAMOUS RESTAURANT
on Randolph between Clark and Dearborn

'ILLINOIS NIGHT' TO CHEER 1,000 AT FORT SILL, OKLA.

Fort Sill, Okla., March 26 (AP).—"Illinois Night," the second of a series of home state parties being sponsored by the public relations office of the field artillery replacement training center here, will be celebrated tomorrow by soldiers, officers, and nurses from Illinois. Nearly 1,000 Illinoisans are in service here.

Peanuts, candy, cigarets, and other gifts have arrived in large quantities from the folks back home and army cares will be sidetracked in favor of fun and eats.

Telegrams and letters from Gov. Dwight Green of Illinois, Mayor Edward Kelly of Chicago, and various business, civic, and patriotic groups will be read. Movies will be shown of the Chicago Bears-Green Bay Packers playoff game for western division professional football honors.

Lieut. Col. Leal W. Reese, attorney from Taylorville, Ill., will be master of ceremonies. Capt. C. Doug Monsson, formerly of the University of Illinois coaching staff, will give a running commentary on the football movies.

MEXICO AND CZECHS RENEW TIES.

LONDON, March 26.—Resumption of diplomatic relations between Mexico and the exiled Czecho-Slovak government was announced here today. They had been broken off since 1939, when Germany invaded Prague. Renewal of relations was said to have been hastened by the Pan-American conference.

BUS OPERATORS CALLED TO HAUL ARMS WORKERS

[Chicago Tribune Press Service.]

Washington, D. C., March 26.—Intercity bus operators were directed to adjust their services to wartime requirements in a letter mailed to them today by John L. Rogers, head of the motor transport division of the Office of Defense Transportation.

The letter calls attention to an increasing need for short haul transportation to replace private automobiles as tires wear out. To meet this demand of the immediate future the operators are asked to prepare to abandon trips with light patronage.

"As automobiles go out of service there will be an increasing need for buses to handle essential short haul movements along their routes," Rogers wrote.

"Some of the buses serving areas where there is little defense activity can be transferred to territories where the need is greater. Your industry has an inherent flexibility which should enable you to make quick adjustments."

LOANS
on Diamonds—Watches, Jewelry
Courteous and Refined Service
ILLINOIS STATE PAWNERS ASSOCIATION LTD.
140 N. Dearborn, 2nd Fl.

With 300 Gins to choose from:
The Advantage is with Gordon's

BECAUSE...
Gordon's has the Advantage of Liqueur Quality & High Proof 94.4

...and BECAUSE
Drinks Never Taste Thin with Gordon's Gin

Gordon's Gin
100% Neutral Spirits Distilled from Grain
Distributors: Somerset Importers, Ltd., New York • Copyright 1941, Gordon's Dry Gin Co., Ltd., Linden, New Jersey

"...and put some teeth into it!"

. ONCE UPON A TIME, car owners were merely urged to use good oil, to change it regularly when worn, to adopt a regular schedule of lubrication service.

Many motorists did all these things and found that their cars served them better and lasted longer. But others suspected that the urging was merely high-pressure salesmanship to sell them lubricants and service which they did not need.

Now, in the new era filled with priorities, with the manufacture of new automobiles absolutely cut off, real teeth have been put into the idea of caring for a car in order to lengthen its life.

One of the most useful precautions you can take to preserve and protect your motor is to use good oil. But which oil is *good?* The following facts should help you decide:

Phillips, one of the great independents of the petroleum industry, with a fine reputation for giving greater value, makes this simple, straightforward statement: If you want our **best oil**, remember we specify that **Phillips 66 Motor Oil is our finest quality** . . . the highest grade and greatest value . . . among all the oils we offer.

Every time a new 1,000-mile mark clicks up on your speedometer, play safe with your motor, and play fair with your budget, by draining and refilling with Phillips 66 Motor Oil.

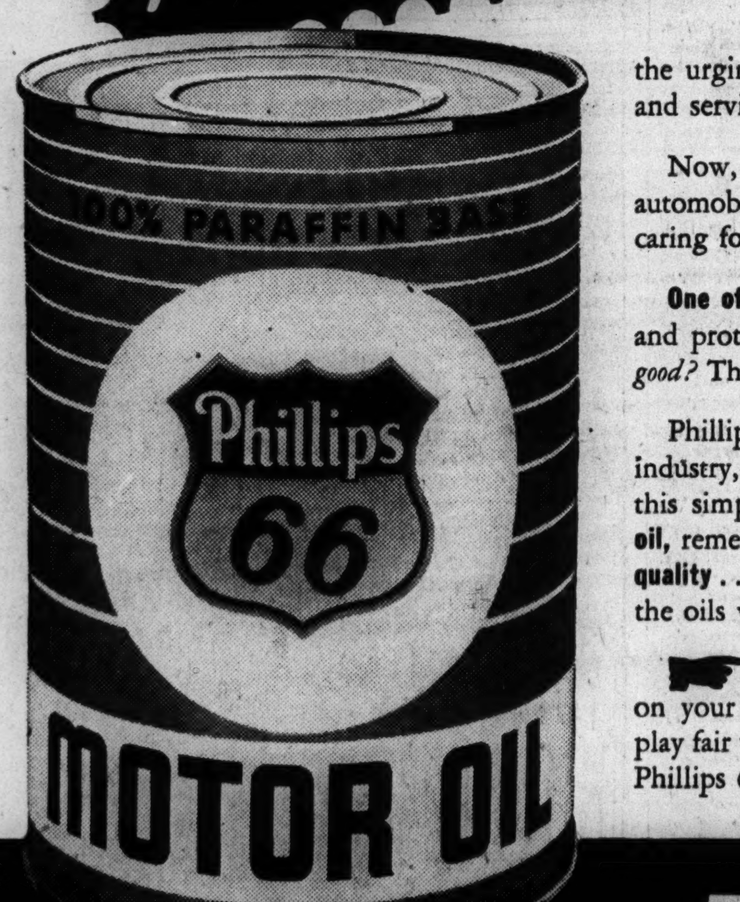

Phillips Finest Quality

COMPLETE RADIO PROGRAMS AND HIGHLIGHTS FOR TODAY

CHICAGO FREQUENCIES.

W-G-N—720	WAIT—820	WSBC—1240
W59C—45.9	WLS—890	WCRW—1240
W51C—45.1	WENR—890	WEDC—1240
W67C—46.7	WAAF—950	WMRO—1280
WIND—560	WCFL—1000	WGES—1390
WILL—580	WMBI—1110	WHFC—1450
WMAQ—670	WJJD—1160	WHIP—1520
WBBM—780	WJOB—1230	

MORNING

[Central war time.]

[M] indicates MBS, [N] NBC, [C] CBS, and [B] Blue network.

5:30—W-G-N—Farm hour; markets.
WLS—Smile-a-While.
WBBM—Musical Clock.
WJJD—Breakfast Frolic.

6—W-G-N—Breakfast Frolics.
WCFL—Cheerful Little Earful.
WMAQ, WIND, WMBI—News.
WBBM—Treasury program.
WHIP—Sunrise variety.

6:15—WMAQ—Agricultural news.
WMBI—Sunrise songs.
WBBM—News; Farm Service.
WLS—Morning devotions hour.
WIND—Yawn Patrol program.

6:30—WMAQ—Morning news hour.
WLS—Prairie Ramblers.
WJJD—Family Bible League.
WHIP—Farm news.
WAAF—Farm Folks hour.

6:45—WMAQ—Reveille Roundup [N].
WLS—Ervin Lewis, news.

7—W-G-N—Morning Serenade.
WBBM—News of the World [C].
WLS—Clifton Utley, news [N].
WMAQ—Norman Ross Time.
WAAF—Breakfast Express to 9.
WMBI—Morning worship hour.
WJJD—Breakfast Frolic.
WIND—News; Polish-Amer. hour.
WHFC—Cicero Bible Church.

Star of 'Lydia'

Claudia Morgan, daughter of Ralph Morgan and niece of Frank, takes the leading feminine role in "Lydia," serial drama presented over W-G-N at 1:30 p. m. Mondays thru Fridays.

7:15—W-G-N—Good Morning program.
WBBM—News; also WAIT.
WLS—Red Foley and Saddle Pals.
WCFL—News; Morning Moods.

7:20—W-G-N—Morning news report.

7:25—W-G-N—Good Morning program.

7:30—W-G-N—Aunt Jemima, comedy.
WBBM—The Wishing Well.
WLS—Mac and Bob, blind duo.
WHIP—Family altar service.
WJJD—Christian Science prog.
WCFL—Time to Shine.
WILL—Daily Illini news.
WAIT—Heaven and Home hour.

7:35—W-G-N—Musical Notes.

7:40—W-G-N—Brush and Smile.

7:45—W-G-N—Music with a Flavor.
WJJD—Current news.
WLS—Jolly Joe and Pet Pals.
WILL—Student Churches.

8—W-G-N—Your Morning News.
WBBM, WIND, WMBI—News.
WMAQ—Your Neighbor program.
WLS—Jane Tucker and Rangers.
WJJD—Fun, Incorporated.
WILL—European History.
WCFL—Breakfast Club, var. [B].
WAIT—The Life Line.

8:15—W-G-N—Bargain Counter.
WBBM—Sendoff program.
WLS—Ervin Lewis, news.

8:30—W-G-N—Victor H. Lindlahr.
W51C—Military Patrol, records.
WBBM—News; Record Rhythm.
WMAQ—N. Ross Time; news.
WLS—Chuck Acree, comment.
WIND—OCD program.
WJJD—Current news.
WGES—Your Neighbor program.
WAIT—The Lutheran program.

8:45—W-G-N—News reports.
W51C—Waltz musical.
WMAQ—Norman Ross and music.
WBBM—Stories Amer. Loves [C].
WLS—Mountain Playhouse.
WIND—Current news.
WJJD—Song Shop program.
WILL—Home Exercises.

8:50—W-G-N—Melodies We Love.

8:55—W-G-N—Morning Serenade.

9—W-G-N—Keep Fit Corps.
W51C—Songs of Faith.
WBBM—Valiant Lady, serial [C].
WMAQ—Bess Johnson, serial [N].
WLS—Musical Millwheel [B].
WCFL—News reports.
WIND—News; Start Day Right.
WILL—Inter-American Relations.
WMBI—Bread of Life.
WAAF—News; Canary Serenade.
WAIT—Bible Study program.
WJOB—Masterwork hour.

9:15—W-G-N—Charles W. Hamp.
W51C—Matinata.
WBBM—Myrt and Marge [C].
WMAQ—Bachelor's Children [N].
WLS—Of Interest to Women.
WJJD—Sweet music.
WCFL—Time for Rhythm.

9:30—W-G-N—June Baker, homemaker.
WBBM—Stepmother, serial [C].
WLS—Breakfast Club, variety[N].
WJJD—Nat'l Youth Administr'n.
WIND—Len Cleary, organist.
WMAQ—Helpmate, serial [N].
WCFL—A House in the Country.

9:45—W-G-N—Linda's First Love.
W51C—Vocal Tidings.
WMAQ—Road of Life, serial [N].
WBBM—Troubadors.
WJJD—Down Argentine Way.
WIND—Dance music.
WCFL—Timely Tips, Inc.

10—W-G-N—Editor's Daughter, serial.
W51C—Musical Tête-à-Tête.
WLS—Orphans of Divorce [B].
WMAQ—Story of Mary Marlin[N].
WBBM—Donald McGibney, news.
WCFL—For Women Only.
WILL—Vegetable Crops.
WAAF—Orchestra Pit, music.
WJJD, WAIT, WIND—News.

10:15—W-G-N—Hearts in Harmony.
WBBM—The Man I Married [C].
WMAQ—Right to Happiness [N].
WLS—Amanda serial [B].
WJJD—Swingcapades.
WAAF—Chas. W. Hamp, variety.
WIND—Hollywood Snapshots.
WCFL—Musical program.

Listeners' Choice

Variety and Comedy

3:00 p. m.—W-G-N—Elson and Anson hour. Guest: Willie Shore.

6:00 p. m.—WENR—The Ontario show, with Col. Stoopnagle, Whitehead choir, Nancy Douglas, Georgia Day, Dave Davies, and Luigi Romanelli's orchestra. Guest: Kenny Baker.

7:00 p. m.—WBBM—Kate Smith hour, with Tommy Riggs and Betty Lou, Olyn Landick, Ted Collins, Ted Straeter, and Jack Miller's band. Guest: Madeleine Carroll.

7:00 p. m.—WLS—Variety, with Herbert Marshall, Lucille Ball, Bert Wheeler, Hank Ladd, and the Merry Macs.

7:30 p. m.—WMAQ—Information Please, with Clifton Fadiman, Franklin P. Adams, and John Kieran. Guests: Oscar Levant and Wallace Deuel.

7:30 p. m.—WLS—Meet Your Navy, with Great Lakes Naval Training station band, orchestra, and chorus; Lieut. Comm. Eddie Peabody, Lieut. Al Kvale, and others.

9:00 p. m.—WMAQ—Capt. Flagg and Sergt. Quirt, with Edmund Lowe.

9:30 p. m.—WBBM—How'm I Doin'? Bob Hawk.

10:00 p. m.—W-G-N—"The Fleet's In," première of new nautical movie, with Dorothy Lamour, William Holden, Eddie Bracken, Betty Hutton, Betty Rhodes, and Victor Young's orchestra.

10:15 p. m.—W-G-N—Chicago at Night, with Charles Victor.

Drama

7:30 p. m.—W-G-N—The Lone Ranger, western adventure drama.

8:00 p. m.—WBBM—Playhouse, with Fredric March and Florence Eldridge in "Good-by, Mr. Chips."

8:00 p. m.—WENR—Gang Busters, dramatization.

8:30 p. m.—WBBM—First Nighter, with Barbara Luddy and Les Tremayne in "Death in the Camera."

9:30 p. m.—WMAQ—Grand Central Station, with Violet Heming, Will Geer, and G. Albert Smith.

11:30 p. m.—WMAQ—Dark Fantasy; "Convoy for Atlantis."

Music

Noon—WAAF—Symphonic hour; Beethoven's "Egmont" overture, Bach's Sonata No. 5, and Mendelssohn's Symphony No. 4 [Italian].

1:45 p. m.—W59C—Philadelphia orchestra, with Eugene Ormandy, presents Verdi's "Requiem Mass." Soloists: Judith Hellwig, Enid Santho, Charles Kullman, and Alexander Kipnis.

7:00 p. m.—WMAQ—Lucille Manners, with Frank Black's orchestra.

8:30 p. m.—W-G-N—Spotlight Bands; Tommy Dorsey's orchestra.

8:30 p. m.—W59C—Studio Salon orchestra, with Ruth Slater, soloist.

8:30 p. m.—WMAQ—Plantation Party; Whitey Ford, Louise Massey and Westerners, Doring Sisters, Michael Stewart, and Tom, Dick, and Harry.

9:30 p. m.—W59C—Perfectionist's hour; Bach's Passacaglia and Fugue in C minor and Concerto in D minor.

9:30 p. m.—W51C—Women's Symphony orchestra recordings.

10:05 p. m.—WIND—Symphonic hour; Enesco's "Roumanian Rhapsody No. 1" and Brahms' Symphony No. 1 in C minor.

10:30 p. m.—WCFL—Music Lovers' program; Brahms' Symphony No. 3 and Ponchielli's "Dance of the Hours."

Special Events

1:05 p. m.—W59C—Executive Club. Guest: Dr. Neil Carothers of Lehigh university.

1:30 p. m.—WCFL—C. Yates McDaniel, Associated Press war correspondent, from Melbourne.

2:00 p. m.—W-G-N—Dollar Stretchers; Christine R. Pensinger tells how to feed a family of five on $15 a week.

2:30 p. m.—W-G-N—This is W-G-N; interview with Henry Hoople.

8:15 p. m.—W-G-N—News, with John Holbrook interviewing Father John S. O'Connor, procurator for the Patna, India, Jesuit mission.

9:00 p. m.—W-G-N—Heavyweight championship bout; Joe Louis vs. Abe Simon; Don Dunphy and Bill Corum, reporters.

10:30—W-G-N—Happy Meeting Time.
W51C—Harmony Singers.
WBBM—Bright Horizon, ser. [C].
WJJD—Rosemary Lambright.
WMAQ—Lone Journey, ser. [N].
WCFL—American Radio Warblers.
WLS—John's Other Wife [B].
WIND—Dance and Romance.
WAIT—Ann Hunter, news.
WAAF—Mythical Ballroom.
WMBI—Pastor's hour.

10:45—W-G-N—Serenade program.
W51C—Morning dance tempos.
WMAQ—David Harum, ser. [N].
WBBM—Aunt Jenny's stories [C].
WLS—Just Plain Bill [B].
WCFL—Dance orchestra.

11—W-G-N—John B. Hughes [M].
W51C—Favorite classics.
WBBM—Kate Smith Speaks [C].
WMAQ—Betty and Bob, serial.
WILL—Life for Wild Life.
WLS—Martha and Helen.
WCFL, WIND—News.
WJJD—Federal food reporter.
WAIT—Pantry Patter.
WCRW—Good Nabor program.

11:05—WJJD—Listen, Ladies.

11:15—W-G-N—This Is Life [M].
W51C—So. American Melodies.
WMAQ—The Bartons, serial.
WBBM—Big Sister, serial [C].
WCFL—Words and music [N].
WIND—Dance and Romance.
WJJD—Bing Crosby, songs.

11:30—W-G-N—John Holbrook, news.
W51C—Medley Time.
WMAQ—Farm and Home hr. [B].
WBBM—Romance of H. Trent [C].
WLS—Market reports.
WJJD—Safety court trials.
WCFL—Deep River Boys [N].
WIND—Dick Baker, songs.

11:45—W-G-N—Aunt Jenny's Stories.
W51C—Musical Hi-Lights.
WCFL—Luncheon Melodies.
WIND—Dance and Romance.
WBBM—Our Gal Sunday [C].
WLS—Farm news; markets.

AFTERNOON

12—W-G-N—Radio's Voice, G. Savage.
W59C—News bulletins.
W51C—Luncheon Serenade.
WLS—Dinnerbell Time.
WMAQ—All Out for Victory.
WJJD, WMBI—News reports.
WCFL—Baukhage talking [B].
WHIP—Lenten Service.
WBBM—Life Can Be Beautiful[C].
WIND—News; melodies.
WAAF—Symphonic hour.
WGES—Polish Dinnerbell.

12:05—W59C—Luncheon concert.

12:15—W-G-N—Jane Anderson, pianist.
WMAQ—Tunes and Tips.
WBBM—Woman in White, ser.[C].
WIND—Swing and Play.
WCFL—Singin' Sam, music.
WJJD—Symphony in Swing.
WILL—College Sports Parade.

12:30—W-G-N—News reports.
WMAQ—Norman Barry, news.
WJJD—Noonday service in loop.
WCFL—Bing Crosby, songs.
WBBM—Vic and Sade, serial [C].
WMBI—No. 9 Elm street.
WAIT—Carnival program.
WILL—Illinois Farm hour.
WLS—Julian Bentley, news.
WHFC—Tune Time.

12:35—W-G-N—Noontime Melodies

12:45—W-G-N—Don Norman's Date [M].
WBBM—Road of Life, ser. [C].
WMAQ—Music of Yesterday.
WCFL—John W. Vandercook [N].
WLS—Question Box; markets.
WIND—Tempting Tempos.
WAIT—Defense Bonds program.

1—W-G-N—The Deacon, philosophy.
W59C—News bulletins.
W51C—Ivory Skirmishes.
WLS—School Time.
WMAQ—Light of the World [N].
WCFL—News; also WAAF,WIND.
WILL—Homemakers' hour.
WHIP—Chicago Symphony notes.
WBBM—Young Dr. Malone [C].
WMBI—Living Water.
WJJD—Live stock market report.
WGES—Amerigo Lupi program.

1:05—W59C—Executive Club; Dr. Neil Carothers of Lehigh university.

1:15—W-G-N—Painted Dreams, serial.
W51C—Gypsy Romance.
WMAQ—A. Grimm's Daughter[N].

News Broadcasts

MORNING.

7:00—WBBM	8:15—WLS	10:00—WBBM
7:00—WIND	8:30—WBBM	10:00—WJJD
7:00—WLS	8:30—WJJD	10:00—WIND
7:15—WBBM	8:40—WMAQ	10:30—W-G-N
7:15—WCFL	8:45—W-G-N	10:30—WAIT
7:20—W-G-N	8:45—WIND	11:00—W-G-N
7:45—WJJD	9:00—WCFL	11:00—WCFL
8:00—W-G-N	9:00—WAAF	11:00—WIND
8:00—WBBM	9:15—WLS	11:30—W-G-N
8:00—WIND	9:55—WAAF	

AFTERNOON.

12:00—W59C	1:30—WJJD	4:00—WIND
12:00—WCFL	2:00—WLS	4:00—WJJD
12:00—WIND	2:00—WCFL	4:55—W-G-N
12:00—WJJD	2:00—WIND	5:00—W59C
12:30—W-G-N	2:30—WAAF	5:00—WCFL
12:30—WMAQ	2:40—W-G-N	5:00—WENR
12:30—WLS	2:45—WLS	5:00—WMAQ
12:45—WCFL	3:45—WBBM	5:00—WAAF
1:00—W59C	3:55—WENR	5:30—WAAF
1:00—WCFL	4:00—W-G-N	5:45—WBBM
1:00—WIND	4:00—W59C	5:45—WMAQ
1:00—WAAF	4:00—WCFL	5:45—WJJD

EVENING.

6:00—W59C	8:45—WIND	11:00—WBBM
6:00—WIND	8:55—WENR	11:00—WMAQ
6:15—WMAQ	9:00—W59C	11:00—WENR
6:30—W-G-N	9:00—WCFL	11:00—WIND
6:30—WLS	9:00—WIND	11:55—WMAQ
6:30—WCFL	9:30—WCFL	11:55—WBBM
6:45—WMAQ	9:45—WIND	11:55—WENR
7:00—W-G-N	9:45—WENR	12:00—W-G-N
7:00—W59C	10:00—W59C	12:00—WCFL
7:00—WCFL	10:00—WCFL	12:30—W-G-N
7:00—WIND	10:00—WBBM	12:55—WMAQ
7:30—WIND	10:15—WMAQ	12:55—WENR
7:55—WBBM	10:30—W-G-N	1:00—W-G-N
8:00—W-G-N	10:30—WBBM	1:00—WIND
8:00—W59C	10:45—WENR	1:30—W-G-N
8:00—WCFL	11:00—W-G-N	1:45—WBBM
8:15—W-G-N	11:00—W59C	

WJJD—Singin' Sam.
WBBM—Joyce Jordan [C].
WLS—Grain markets; news.
WCFL—U. S. Marine band.
WIND—Town Crier.

1:30—W-G-N—Lydia, drama.
W51C—Dance Maestro.
WBBM—Fletcher Wiley, talk[C].
WIND—Board of Education.
WMAQ—Guiding Light [N].
WILL—The Digest; news.
WCFL—C. Yates McDaniel.
WHIP—We Are Americans.
WLS—The Homemakers' program.
WAAF—Ballroom Prevue.
WJJD—Current news.
WMBI—Sinfonietta.

1:45—W-G-N—Music Over the Coffee.
W59C—Phila. Symphony orch.
WMAQ—Betty Crocker [N].
WBBM—Kate Hopkins, serial [C].
WIND—Treasury Star Parade.
WCFL—Spotlight program.

2—W-G-N—Dollar Stretchers.
W51C—Concert Reveries.
WLS—News; Rangers and Jane.
WBBM—David Harum, serial [C].
WJJD—Music Hall.
WMAQ—Against the Storm [N].
WCFL, WIND—News.
WILL—Modern Russia.
WHFC—Rocking Chair.

2:15—W-G-N—Ralph Ginsburgh's orch.
W51C—Choral Echoes.
WLS—Johnny Neblett.
WIND—Sports Edition to 3.
WMAQ—Ma Perkins, serial [N].
WBBM—Between Us Girls.

Duke of Paducah

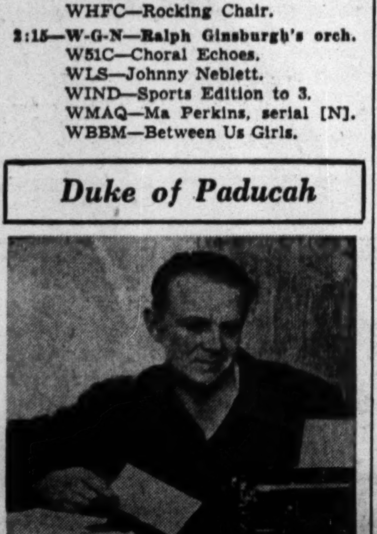

Whitey Ford, the duke of Paducah, as he appears getting ready for a Plantation Party broadcast. The show is heard at 8:30 p. m. Fridays over WMAQ-NBC.

WCFL—Meet the Folks.
WAAF—Truth Marches On.

2:30—W-G-N—This Is W-G-N.
W51C—Latin Moods.
WBBM—School of the Air [C].
WMAQ—Pep. Young's Family[N].
WJJD—Board of Education.
WLS—Bulletins for Defense.
WAAF—News reports.
WCFL—Musical program.

2:40—W-G-N—News reports.

2:45—W-G-N—Rhymster Tyme.
W51C—Novelty Instrument.
WMAQ—Vic and Sade, serial [N].
WLS—Julian Bentley, news.
WGES—Bits About Books.
WCFL—On the Mall, music.
WJJD—Melody Market.
WAIT—Treasury Star Parade.

3—W-G-N—Elson and Anson hour.
W51C—Sinfonietta.
W67C—Three o'Clock Matinée.
WENR—Tracy, Street Singer [B].
WMAQ—Backstage Wife, ser. [N].
WBBM—Helping Hand [C].
WCFL—News; Juke Box.
WIND, WAIT—News.
WAAF—Matinée Theater.
WHFC—Music Appreciation.
WJJD—Dearest Mother, serial.
WGES—As You Life It.

3:15—W59C—Harold Turner, pianist.
W51C—Concert Vocals.
W67C—Singing Strings.
WMAQ—Stella Dallas, serial [N].
WBBM—Meet the Missus.
WJJD—Stars Over Hollywood.
WENR—Club Matinée, variety[B].
WIND—Sports Edition to 4.

3:30—W59C—Memory Lane.
W51C—Symphonic band.
W67C—Dixie Songsters.
WMAQ—Lorenzo Jones, ser. [N].
WBBM—Every Woman's World.
WHIP—Linda Morini, soprano.
WJJD—Peter McGregor, serial.
WAIT—Pop concert.

3:45—W67C—The Dance band.
W51C—Swinging Strings.
WMAQ—Widder Brown [N].
WJJD—Melody Time.
WBBM—John Harrington, news.

4—W-G-N—Boake Carter, news.
W59C—Vocal Views.
W67C—Masterworks.
W51C—In the Drawing Room.
WMAQ—When a Girl Marries [N].
WILL—Editorial Review.
WENR—Yours Truly program.
WBBM—Story of Mary Marlin[C].
WCFL, WIND, WJJD—News.

4:15—W-G-N—Singing Neighbors.
W59C—Pop concert.
WMAQ—Portia Faces Life [N].
WBBM—Goldbergs, sketch [C].
WCFL—Make Believe Danceland.
WIND—Sports Edition to 5.
WJJD—Show Time.
WHFC—You Can't Do Business.

4:20—W-G-N—Women in Defense; Interview with Fred D. Elderkin.

4:30—W-G-N—Don Winslow of the Navy.
W51C—Modern Troubadors.
WBBM—The O'Neills, serial [C].
WMAQ—We, the Abbotts [N].
WENR—Remember?Call to Action.
WAAF—News; Treasury Chest.
WEDC—Treasury Star Parade.
WHFC—Morton High topics.
WMBI—Hebrew-Christian prog.

4:45—W-G-N—Uncle Harry's ABC club.
W59C—Len Salvo, organist.
W51C—On the Dance Floor.
WBBM—Scattergood Baines [C].
WMAQ—Elizabeth Hart Presents.
WENR—W. Van Dyne, tenor [B].
WJJD—Music Reel.
WGES—This Is War.

4:55—W-G-N—News reports.

5—W-G-N—Orphan Annie, serial.
W59C—News bulletins.
W67C—Les Griffith, news.
W51C—Twilight concert.
WENR—News; Off the Record.
WBBM—Painted Dreams, serial.
WMAQ—News; Martha Tilton.
WIND, WCFL, WAAF—News.
WJJD—Parade of Stars.
WMBI—Haven of Rest.

5:05—W59C—Musical Interlude.

5:15—W-G-N—Terry and Pirates, serial.
W59C—Children's Symphony.
W67C—Organ Echoes.
W51C—South Sea Idyls.
WBBM—Hedda Hopper [C].
WJJD—Bob and Bonnie Atcher.
WENR—Secret City, serial [B].
WMAQ—Musical Memories.
WIND—Melody Merchant.
WCFL—Master Melodies.
WCRW—V for Victory.

5:30—W-G-N—Jack Armstrong, ser. [M].
W59C—Cocktail hour.
W67C—South American music.
W51C—Musical Pickup.
WMAQ—Ted Steele's club [N].
WENR—Flying Patrol, serial.
WIND—Eddie Chase, records.
WBBM—Jan Peerce, songs [C].
WAAF—News reports.

5:45—W-G-N—Capt. Midnight, ser. [M].
W59C—Concert quintet.
WBBM—The World Today [C].
WENR—Straight Shooters [B].
WMAQ—Norman Barry, news.
WIND—Bill Anson, Motorcade.
WJJD—Current news.
WAAF—Supper Serenade.
WCFL—Time for Rhythm.

EVENING

6—W-G-N—Dr. Preston Bradley.
W59C—Fulton Lewis Jr., news.
W67C—Dance Varieties.
W51C—Dinner music until 7.
WMAQ—Sweet and Spanish.
WENR—The Ontario show [B].
WIND—News; Popular songs.
WCFL—Hal Totten on Bowling.
WMBI, WAIT—News.
WBBM—Amos 'n' Andy, ser. [C].
WJJD—Treasury Star Parade.

6:15—W-G-N—Bob Elson, sports review.
W59C—Romantic Ballads.
WMAQ—News of the World [N].
WIND—Musical Follies.
WBBM—Lanny Ross, songs [C].
WCFL—Musical Motorcade.
WJJD—Songs of the Pioneers.
WAAF—Mythical Ballroom.

6:30—W-G-N—Clifton Utley, news.
W67C—Six-Thirty Serenade.
WJJD—Suppertime Frolic to 8:30.
WIND—News; Musical prog.
WBBM—Joe Engelhardt's orch.
WLS—Julian Bentley, news.
WMAQ—Musical Entrée.
WCFL—News here, abroad [B].
WCRW—Jumpin' Jive.

6:45—W-G-N—Melodies Minutes.
W59C—Ralph Ginsburgh's orch.
WLS—Smile Market.
WMAQ—Norman Barry, news.
WBBM—Hank Keene Show.
WIND—Top Tunes.
WCFL—Dance orchestra.

7—W-G-N—C. Tinney, humorist [M].
W59C—News reports.
W51C—Composer's hour.
W67C—Novelettes.
WMAQ—L. Manners, orch. [N].
WBBM—Kate Smith, variety [C].
WLS—Herbert Marshall Show [B].
WIND, WCFL, WAIT—News.

7:05—W59C—Art Kassel's orchestra.

7:15—W-G-N—The Hoople hour.
W67C—Vocal varieties.
WCFL—Signor Carmello.
WIND—Melody Moments.
WAIT—In the Gloaming.

7:30—W-G-N—Lone Ranger, serial [M].
W59C—Songs for Marching Men.
W51C—Concert classics.

ON SHORT WAVES

LONDON.

The following short wave programs from London may be heard over GSC, 9.58 meg., 31.32 m.; GSD, 11.75 meg., 25.53 m.:

4:15 p. m.—London Calling.
5:15 p. m.—Over to You.
6:00 p. m.—War commentary.
6:30 p. m.—Canada Calls from London.
7:00 p. m.—Democracy Marches.
7:30 p. m.—Britain Speaks.
8:00 p. m.—Headline News and Views.
8:30 p. m.—Wings Abroad.
9:00 p. m.—Walt Whitman.
10:30 p. m.—Radio Newsreel.

SYDNEY.

7:25 p. m.—News and commentary, VLQ10, 9.59 meg., 31.4 m.

MOSCOW.

5:15 p. m.—Broadcast in English, RKE, 11.8 meg., 25.2 m.
8:15 p. m.—News in English, RKE, 11.8 meg., 25.2 m.

W67C—Dance band.
WLS—Meet Your Navy [B].
WMAQ—Information, Please [N].
WCFL—Musical program.
WIND—Capt. Michael Fielding.

7:45—W67C—News reports.
WIND—Time to Remember.
WCFL—Labor news flashes.

7:55—WBBM—Elmer Davis, news [C].

8—W-G-N—Gabriel Heatter [M].
W59C—News bulletins.
W51C—Evening concert.
W67C—Masterworks.
WMAQ—Waltz Time, Munn [N].
WIND—News; Scattergood Baines.
WBBM—Playhouse drama [C].
WENR—Gang Busters, drama [B].

8:05—W59C—Waltz Variations.

8:08—WCFL—Novena service.

8:15—W-G-N—John Holbrook, news.

8:30—W-G-N—Spotlight Bands [M].
W59C—Studio Salon orchestra.
W51C—Concert Gayeties.
WBBM—First Nighter, drama [C].
WMAQ—Plantation Party [N].
WIND—Crosby Corners.
WENR—March of Time [B].

8:45—W-G-N—Short Stories.
WIND—Dr. Gerhard Schacher.

8:55—WBBM—Ginny Simms, songs [C].

9—W-G-N—Louis vs. Simon [M].
W59C—News bulletins.
W51C—Serenata.
WBBM—Glenn Miller's orch. [C].
WMAQ—Flagg and Quirt [N].
WENR—Maxwell's Party Line[B].
WIND—News; also WCFL.

9:05—W59C—Claude Thornhill's orch.

9:15—W59C—Treasury Star Parade.
WENR—Gene Krupa's orchestra.
WCFL—Golden Melodies.
WBBM—Wherever You Are [C].
WIND—Cavalcade of Bands.

In Romance

Elmira Roessler plays the part of Gloria Stanwood in the Romance of Helen Trent, presented over WBBM-CBS at 11:30 a. m. Mondays thru Fridays. She also plays in the Stepmother show.

9:30—W59C—Perfectionist's hour.
W51C—Women's Symphony hour.
WBBM—How 'm I Doing? [C].
WMAQ—Grand Cent. Station [N].
WENR—Lum and Abner, ser. [B].
WGES—This Is War.
WCFL—Military Analysis of News.
WIND—Nine-Thirty Edition.

9:45—WIND—News; also WENR.
WCFL—Bill Anson program.

10—W-G-N—The Fleet's In [N].
W59C—News bulletins.
W51C—Album of Favorite Music.
WMAQ—Fred Waring's orch. [N].
WENR—Most Honored Music.
WIND—News; Symphonic hour.
WCFL—News; also WBBM.

10:05—W59C—Modern Composers.

10:15—W-G-N—Chgo. at Night, C. Victor.
W59C—South American Rhythm.
WMAQ—Cleve Conway, news.
WCFL—Don Artiste, pianist.
WBBM—Pat Flanagan, sports.

10:30—W-G-N—Jack Brickhouse, news.
W59C—Rhythm Rendezvous.
WCFL—Music Lovers' program.
WBBM—Todd Hunter, news.
WENR—Totten on Sports.
WMAQ—Unlimited Horizons [N].
WGES—All-Slavic program.

10:45—W-G-N—Your Defense Reporter.
W59C—Dream Ship.
WENR—News; Random Rhythm.
WBBM—Moods and music.

11—W-G-N—News reports.
W59C—News bulletins.
W51C—Dance Cavalcade.
WENR, WBBM, WIND—News.
WSBC—Missing Persons Search.
WGES—Treasury Star Parade.
WMAQ—News; Southern Rivers.

11:05—W-G-N—Glen Gray's orch. [M].
W59C—Dance Parade.
WBBM—Bob Chester's orch. [C].

11:15—W-G-N—Chuck Foster's orch. [M].
WENR—Boyd Raeburn's orch.
WIND—Music for Everybody.

11:30—W-G-N—Jan Garber's orch. [M].
WMAQ—Dark Fantasy, dra. [N].
WBBM—Ramon Ramos' orch. [C].
WCFL—Club 1000, music.
WIND—Henry James' orch. [C].

11:45—W-G-N—Dick Jurgens' orch. [M].
WIND—Walkathon program.
WENR—Cee Davidson's orch.

12—W-G-N—News reports.
W51C—Midnight dance.
WENR—Music You Want.
WMAQ—Matty Malneck's orch.
WBBM—Ralph Barlow's orch.
WEDC—Midnight Flyers to 6.
WIND—News; Nite Watch.

12:02—W-G-N—Orrin Tucker's orch.

12:30—W-G-N—News reports.
WENR—Gene Krupa's orchestra.
WMAQ—Let's Dance.
WBBM—Barron Elliott's orch.

12:32—W-G-N—Art Kassel's orch. [M].

1:00—W-G-N—Xavier Cugat's orchestra.
WMAQ—Music Hall.
WBBM—Barry Winton's orch.
WIND—News; also at 2, 3, 4, 5.

1:15—WBBM—Michael Loring's orch.

1:30—W-G-N—Late News Roundup.

1:45—WBBM—Headline news.

COST OF MOVING MAY BE HIGHER; WAGES BOOSTED

Van Companies Seek Aid of Public on May 1.

Persons who have not been foresighted enough to arrange for their May 1 moving are likely to have trouble. Officials of the Movers' Association of Chicago said yesterday nearly all member companies were booked to capacity for the last day of April and the first day of May. They urged those who can to get moved earlier.

Moving costs may be higher as a result of a contract of the employers with the Furniture Movers, local 711, of the Teamsters' International, approved by the union members last night at 639 South Ashland avenue. Under the new scale chauffeurs who have been getting $41 are to have $44 a week. Helpers will get from $37 to $40. The old 54 hour week was reduced to 48 hours, with time and a half for overtime.

Advances to Be Slight.

Fred Mulich, president, and Lester Muma, secretary of the union, said costs of moving would be advanced only slightly as negotiations for the contract had been on for months, and movers had undoubtedly taken the new scale into consideration in quoting prices.

Dan Healy, the employers' secretary, said the traffic would be greater this year than ever before and many families are already finding it difficult to get promises they will be moved.

There is a way to remedy the situation, Healy asserted, but it is a remedy that only the families planning to move can apply.

If you are moving, he urged, go to the family now occupying the home into which you expect to move. Ask that family to arrange, if possible, to vacate the home before May 1.

Others Must Act, Too.

To make this succeed, the other family must make similar arrangements about getting into its next dwelling place early. But if there is enough coöperation, Healy said, much of the congestion can be prevented.

Raymond Curry, an estimator for the Amstadter Storage and Van company at 7315 Cottage Grove avenue, suggested that future congestion at moving time might be avoided if landlords would stagger the dates on which leases begin. Thus, he said, the spring moving season could be extended thru both May and June.

Real estate men were cool toward the proposal. Some of them said moving this spring presents no greater problem than usual, and added that the movers always complain about the May 1 congestion.

Dramatic Star

[TRIBUNE Photo.]
CAROL BRUCE.

A woman's love for a man and her hate for war made the theme of the dramatization presented over W-G-N last evening during "Americans at the Ramparts." The program was dedicated to the army medical corps.

The lead was taken by Carol Bruce, screen actress and current headliner at the Chez Paree. Others in the cast were Ed Prentiss, Howard Hoffman, Dolly Day, Nannette Sargent, and Leo Curly.

The program, produced under the direction of Morrison Wood and based on a script written by Sidney Gerson, is a regular Thursday evening feature on W-G-N and each week is dedicated to a branch of the armed forces. Music by the W-G-N orchestra is under the direction of Robert Trendler.

Present First Aid Awards to 147 Railroad Employes

Bernard J. Fallon, receiver and executive officer of the North Shore electric lines, last night presented Red Cross first aid certificates to 147 employés, 21 of them women, signifying that they had successfully completed nine weeks of studies on administering first aid. The ceremony was held in Waukegan Township High school.

PROPOSE TO CUT RADIO APPEALS FOR WAR EFFORT

Bombardment of radio listeners with government agency announcements designed to speed the war effort will be reduced, C. L. Menser, NBC program manager, disclosed yesterday. He told 100 radio executives from 10 states at the Drake hotel that the barrage was anesthetizing listeners and tending to defeat its purpose.

Menser said the Network Advisory committee, including representatives of the four major chains, was working out a program with the Office of Facts and Figures.

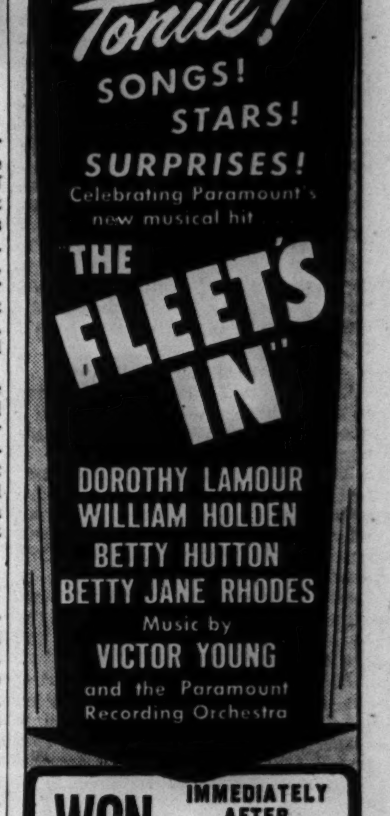

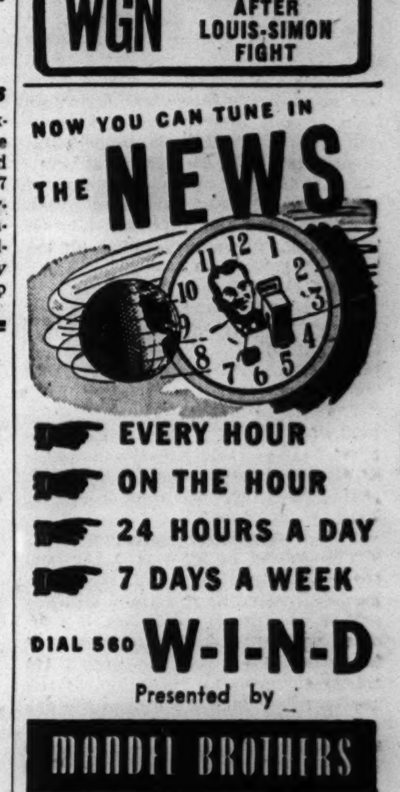

HOW TO KEEP FROM GROWING OLD

Reprinted from The Tribune's collection of Gaar Williams cartoons

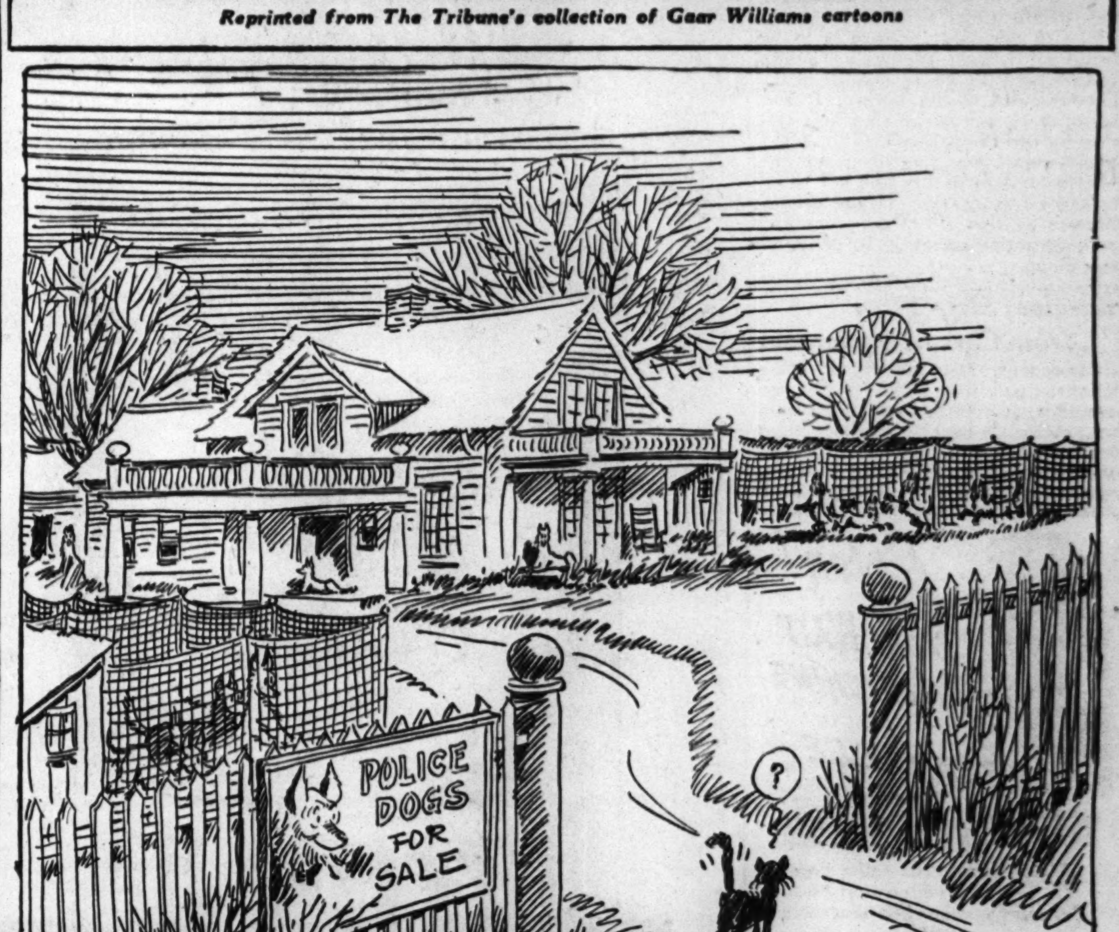

NOW AVAILABLE! Four portfolios of Gaar Williams' "Among the Folks in History" cartoons! Each portfolio contains 25 different cartoons printed on good quality paper, suitable for framing. Foreword by John T. McCutcheon. No duplicates in any portfolio. On sale at Tribune Public Service Offices, 1 S. Dearborn street, and Tribune Tower, 435 N. Michigan avenue. Price, each series, 25 cents; by postpaid mail, 32 cents each.

GIRL WHO WORKS TOO FAST WALKS OUT OF CIO TRIAL

Refuses Board's Demand to Plead Guilty.

BY ORVILLE DWYER.

[Chicago Tribune Press Service.]

Detroit, Mich., March 26.—Miss Genevieve Samp, a working member of local 270 of the United Automobile Workers of America [CIO] walked out angrily tonight at her trial by a union board, which she said was pushing charges that she had been doing too much work in a munitions factory.

Accompanied by several of her sympathizers, Miss Samp, who is under union suspension, left the board room and flounced out to the street, leaving her attorney, Sam Simmer, to talk for her.

"She wasn't getting a square deal," he said. "The trial board members [four men and three women] considered her guilty without hearing a single scrap of evidence and demanded that she plead guilty. She refused to do this."

Quarrel Over Work Done.

Officially Miss Samp is charged with conduct unbecoming a union member. The allegations were made after she had a fist fight, in which she proved her prowess, with another woman munitions worker. This woman was disgruntled, Miss Samp said, because the amount of work she did was being exceeded by Miss Samp.

Simmer declared that the union hierarchy had ostracized her father, a Ford plant worker—that members refused to eat lunch with him.

"They asked him, 'What sort of a daughter have you?'" Simmer continued. "This thing has been tough on her."

No Witnesses Heard.

The trial board, having reached no decision, adjourned a little while after Miss Samp's departure and will meet again on Tuesday afternoon. Jack Tucker, attorney for the union international, said that witnesses weren't heard because her lawyer raised technical objections. He hazarded that "there wasn't much to the tiff."

Under customary procedure the trial board will make its recommendations and this will be approved or rejected by a vote at a full union meeting.

The case attracted national attention when it was brought up in congress by Rep. Robert Rich [R., Pa.], An army ordnance officer, who investigated the trouble—it occurred in the National Stamping company plant—was reported to have corroborated her story. He was quoted as saying that she was suspended for working too hard.

Miss Samp said the suspension, decreed on March 15, was based on the fact that she "could work three chutes and pack while the other girls near her only handled two chutes."

The union claimed that the dissension she created slowed production.

ARTIST LOCATED, TOLD OF OFFER TO BUY PICTURE

A telegram that reached Arthur Osver in New York early yesterday brought him the good news that a lover of art was seeking to purchase his painting, which is being shown in an exhibit in the east gallery of the Art institute.

Until a story in yesterday's TRIBUNE brought Osver's present address, authorities at the institute were unable to locate the young artist to inform him of his good luck. Until recently, he and his wife, whose professional name is Ernestine Betsberg, had lived at 809 South Wabash avenue. When they moved they left no forwarding address.

The first person to call THE TRIBUNE and give information of the present Osver address, 268 West 12th street, New York City, was Maurice Scaccia, who had attended art school with Osver.

CHICAGOAN GETS 3 YEAR TERM ON BOOTLEG CHARGE

Toledo, O., March 26 [Special].—William H. York, 2226 Jackson boulevard, Chicago, was sentenced today to three years in a federal penitentiary after he pleaded guilty to transporting alcohol. Sentence was imposed by Judge Frank L. Kloeb.

Two weeks ago York was given a six year sentence in Detroit, when 13 other Chicagoans also received penalties in a government blow at a Detroit-Toledo-Chicago alcohol ring accused of defrauding the government of $1,250,000 in liquor taxes. Ten others from Detroit and Toledo were sentenced at that time.

Government attorneys said that York will be permitted to serve the Detroit sentence concurrently with the one imposed on him today.

Be sure you have a plentiful supply of soothing *Unguentine in your home! It relieves pain... fights infection... promotes healing. *At all druggists.*

*Reg. U. S. Pat. Off.

The Inquiring Camera Girl

BY FREIDA ZYLSTRA.

THE QUESTION.

What is the longest night you ever lived?

WHERE ASKED.

Evanston Trust and Savings bank building, 603 Main street, Evanston.

THE ANSWERS.

Walter E. Lux, cashier, 2622 Isabella avenue, Evanston—We were in a bad zone in the north Atlantic during the last war when we lost the rudder on our ship and had to drop out of the convoy. It was 10 degrees below zero and our ship was completely out of control. We let the waves splash and freeze and just hoped. Either one of those two nights was the longest I've ever known.

Margaret Bryson, clerk, 7344 Ridge avenue, Evanston—My fiancé had wired me that he would be arriving in an army plane sometime that night. I went to the airport and waited. I ran out to meet every plane but he was not a passenger. Early that morning I was told, "No more army planes coming in." I went home. He came by train the next day.

Herbert C. Coppersmith, policeman, 924 Sherman avenue, Evanston—Our ship was one in a convoy of merchant ships. The night that we sailed thru the most treacherous area of submarine infested waters wasn't exactly a pleasant one. Nothing happened but the quiet atmosphere didn't lessen the suspense any. It was like one long calm before a storm.

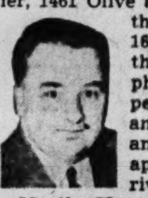

Philip G. Anderson, assistant cashier, 1461 Olive avenue—It was longer than just one night. For 16 long hours I paced the floor in an atmosphere of fear and suspense. It seemed like an eternity had come and gone between the approach and the arrival of my first son.

Martin Hogman, assistant cashier, 5756 North Kercheval avenue—I was sailing on the North Sea in a small, heavily over loaded passenger boat when we came into a violent storm. I was 13 and scared to death every second of that black night. The boat was tossed from wave to wave and I didn't think a morning of peace and calm ever would come.

Bert E. Wickstrom, loan teller, 2922 Chase avenue—My 2 year old son was stricken by a throat infection. The doctor said he should be watched every minute because the same infection had been fatal to many. We kept vigil thru that long night, swabbing his throat and trying to relieve the spasms of choking. When morning came it seemed like another year.

[THE TRIBUNE will pay $5 for each interesting question submitted by a reader and used by THE TRIBUNE. Today's question was submitted by Clara Teich, 819 North Wells street.]

Boy in Shooting Accident Gives Up in Kansas City

Thomas Henderson, 16 years old, 4352 Maypole avenue, who disappeared Tuesday after his Austin High school classmate, George Donka Jr., was shot accidentally in the Henderson home, surrendered yesterday to police in Kansas City, Mo. Juvenile authorities arranged for his return to Chicago. Donka, who lives at 554 North Parkside avenue, was reported to be recovering in West Suburban hospital. He was wounded in the chin.

King William is proving conclusively the advantages of a *Light Scotch!* Try it. You'll enjoy its fine, mellow flavor.

King William IV

BLENDED SCOTCH WHISKY • 86.8 PROOF

SOMERSET IMPORTERS, LTD. • NEW YORK • CHICAGO • SAN FRANCISCO

CALL JANITORS' CONVENTION TO BLOCK HOODLUMS

Officials Propose Entire Union Fill Vacancies.

BY GEORGE HARTMANN.

Delegates from 200 local unions with a national membership of more than 90,000 were ordered yesterday to attend a special convention of the Building Service Employés' International union to be held in Minneapolis, Minn., starting May 11. The call was issued in Chicago by William L. McFetridge, international president, and the executive board.

The announcement indicated that, for the first time in labor union history, the executive board of an international American Federation of Labor union is taking a stand to safeguard its membership against hoodlum rule.

Precaution against gangster leadership, such as that of George Scalise, is proposed in a constitutional amendment which would make it impossible for any one to take over the presidency of the international without election by the entire membership. Scalise, convicted pander and deposed president of the BSEIU, is serving 10 to 20 years in Sing Sing prison in New York state for looting the union treasury.

Provides for Special Elections.

The amendment provides that upon death or removal of the president it will become the duty of the secretary-treasurer to call a special election within 75 days. Shortly after Jerry Horan, international president, died in 1936, Scalise, with the help of his gangster henchmen, terrorized the executive board members into electing him president of the union.

Another amendment would require that all elected officers of the international must be American citizens. McFetridge said the international learned its lesson in the Scalise scandal. Scalise had lost his citizenship by his conviction of pandering and being sentenced to a four year prison term. It also will be proposed that the number of vice presidents be increased from five to no more than 10 in order to spread the leadership of the union.

May Consider Quitting AFL.

The possibility of withdrawal from the American Federation of Labor by the BSEIU was seen in a statement in the call that the membership will "reëxamine and consider the question of affiliation." It was learned that McFetridge has received complaints from a majority of the BSEI unions thruout the country that other international AFL unions have been raiding the jurisdiction of these unions.

McFetridge said the chief offenders are the Hotel and Restaurant Employés' union, the Hod Carriers and Common Laborers' union, and the Movie Operators' union. He said that altho numerous complaints have been made to William Green, president of the AFL and the AFL executive board, no action has been taken.

Funds Increase to $250,000.

The membership of the international is understood to have become so incensed by this attitude of the AFL executive board that the BSEIU delegates may vote themselves out of the AFL or at least take drastic action against the AFL policy.

A death benefit fund for the entire membership also will be proposed at the meeting. McFetridge said that, because the union funds have increased from $60,000 to $250,000 since he became president 22 months ago, the death benefits would be paid from the treasury with no extra cost to the membership.

REPORTS HOSPITAL THEFT.

Dr. Willard Fessler, an intern at the Ravenswood hospital, reported to police yesterday that checks for $100 and $25, a watch, and a camera had been stolen from his room in the hospital.

JANITORS' UNION TO CONSIDER NEW RULES TUESDAY

Members of the Chicago Flat Janitors union, local No. 1, were instructed yesterday by William McFetridge, president, to attend a special meeting Tuesday at 2 p. m. in the Coliseum to consider amendments to the union constitution.

One amendment provides that a member 70 years old and a union member for 25 years may begin drawing his $1,100 death benefit fund at the rate of $20 a month. Another permits an unemployed janitor 65 years old and 20 years in the union to remain entitled to all union benefits by paying quarterly dues of $6 instead of $15.

The third amendment provides that any janitor now in military service, or who goes into service, shall be carried on the books as a member in good standing, entitled to all benefits and rights, without the payment of dues or assessments.

NEGRO FREED IN SLAYING.

A verdict of justifiable homicide was returned yesterday by a coroner's jury in the knifing to death of Lawrence Harmon, 45 years old, colored, 417 Bowen avenue, a workman at the Great Lakes Naval Training station. Freed of blame was Thomas Huff, 53, of 308 Oak street, also a Negro. The killing occurred at Great Lakes Wednesday.

IF RADIO AND PHONE GROWL TONIGHT, PUT BLAME ON SUNSPOTS

Should your radio turn on you with a growl or your telephone start snarling unintelligibly tonight or tomorrow, do not take an ax to these instruments. It may be sunspots.

Buhl planetarium, in Pittsburgh, Pa., has warned that a huge group of spots with high magnetic activity is moving over the face of the sun. As a result, the meteorologists say, the earth may be bombarded with the heaviest electron assault in many decades.

Prof. Oliver J. Lee of Northwestern university, Dr. Otto Strube of Yerkes observatory, and Miss Maude Bennot of Adler planetarium, were unable to verify the sunspots yesterday. Because of cloudy weather they have been out of touch with the sun for the last several days.

The Buhl planetarium, however, held that the present spots would surpass in intensity the aurora borealis show of last Sept. 16. At that time cable and radio communications were disrupted and telephone conversations were bounced about like billiard balls.

U. S. JUDGE FINES OLIVER BARRETT AND MAX LUSTER

Max Luster, a former Municipal court judge, and Oliver R. Barrett, an authority on Lincolniana, were fined $25 each yesterday for contempt of court by Federal Judge William H. Holly. Judge Holly imposed the fine, he said, because the elderly and imminent attorneys had behaved disrespectfully toward the court and toward each other.

The two are opponents in a suit now being tried. As Barrett brought one of his numerous witnesses to the stand Luster remarked impatiently: "O, these witnesses will testify to anything."

"Well, you've put at least two fakers on this stand," Barrett snapped.

Judge Holly, ordinarily the mildest of judges, immediately rose. "That's enough," he barked. "Both of you are old practitioners and know better than to use language like that. You're in contempt of court and it will cost you $25."

The suit which Luster is trying for the plaintiff seeks a $25,000 judgment from the Linde Air Products company for alleged damage to an apartment building situated near its plant at 9165 Harbor avenue.

Fund Ready for Purchase of Site for Trailer Camp

A check for $12,000 for purchase of a defense trailer camp site in Rockford was received yesterday by United States Attorney J. Albert Woll and deposited with the federal District court clerk. Part of the land is occupied by trailers and the Federal Work Agency plans to improve it as a defense housing project. The land, near the Borg Warner plant, is owned by Herbert Baxter and others.

WANTED

DEAD OR ALIVE

5,000 UNPLAYABLE GOLF BALLS

We will give or mail 10c in defense stamps or cash for each two unplayable golf balls brought or mailed to our store. Inspection for reprocessing allowed. Bring or mail them in—help to keep up the national morale.

JARVIS & WHITE

ATHLETIC GOODS

28 EAST JACKSON BOULEVARD - 2nd Floor

PHONES WABASH 0427-0428-0429 CHICAGO

Gone with the Tin?

Gone with the Tin? No indeed! Not Hills Bros. Coffee!

When tin cans for coffee went "out the window" by official order on March 1, many people who have been using Hills Bros. Coffee began to ask us, "How will you pack your coffee now?" It was perhaps only natural that they should ask us, because our company was the first to vacuum-pack coffee in cans. We originated the process nearly forty-two years ago—in July, 1900.

By this time everyone realizes how important it is that critical materials—among them tin—be conserved for the war requirements of our Nation. And today every manufacturer in the United States is concerned, above all else, about what he can do to help speed victory.

Fortunately for all of us, we are part of a great country, and there's a bright side to everything. We have learned how to make rubber out of oil; we are able to make silk out of coal; we can make wool out of milk; we make underwear out of glass; and now—thanks to the can manufacturers of America—a way has been found to make vacuum-cans without tin.

This has been accomplished by coating the same base—blackplate—with a synthetic enamel instead of vitally needed tin—actually, a tinless can.

The officials directing the complexities of production and conservation recognize that this new type of can may not prove suitable for all kinds of food products you have been accustomed to buying in tin. Many foods are still on the unrestricted list and will continue to be packed in tin cans. Won't you be considerate of those that aren't while the manufacturers work out their packaging problems—which they will.

As far as coffee is concerned, the new can made of "enameled blackplate" has all the necessary protective qualities, and we have proved it to be entirely satisfactory for vacuum-packing. In appearance you'd hardly know the difference except it has a soft, bronzy finish instead of looking as bright as a new dollar.

Initial steps in the general plan to help save tin were put in motion long before the end of 1941. To thoroughly test enameled blackplate before its complete adoption, we have been using it for tops on some cans and bottoms on others, even while we were continuing to pack coffee in all-tin cans. This explains why grocers may for some time still have Hills Bros. Coffee in an assortment of tin and enameled blackplate cans.

In recent years, manufacturers of glass containers have developed the method of vacuum-packing coffee in glass, and soon some sizes of Hills Bros. Coffee will also be offered to you in glass jars.

It is inevitable that in the coming months you will see many of your old favorite brands—foods and other commodities—in new sorts of packages. With some the change-over may take place slowly. With others it will happen fast.

But whatever their wartime dress, you can continue to have faith in the brand names of favorite food products that you have come to depend on—just as you and we have faith in the future of America.

Food manufacturers have the very highest regard for their responsibility to you—Mr. and Mrs. America—to meet every problem that arises with the kind of courage and honest determination that will merit your respect and patronage, today and tomorrow. Speaking for ourselves, we can tell you this: *"Packages may come and packages may go, but there is nothing we know of or can imagine that could cause us to forsake the tradition we have maintained for 64 years of roasting and packing the finest coffees obtainable."*

HILLS BROS. COFFEE, INC.

SAN FRANCISCO, CALIF.

PLANTS AT SAN FRANCISCO AND EDGEWATER, N. J.

ESTABLISHED 1878

WINNIE WINKLE, THE BREADWINNER: Rolling-Pin Bawl

North Room's

PRINT AND WOOL

Jacket dress stripped down to mere lovely line, yet as individual as a gentle smile. All because the wavy-dot print in rayon crepe has a specialty-shop look . . . the wool-and-rabbit's hair jacket cuddly over a tailored framework.

Black golden plover, navy, 12-20.

29.95

North Room Dresses, Fourth Floor.

CARSON PIRIE SCOTT & CO

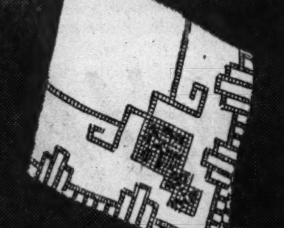

*** Handmade from China where needlewomen turn out inimitable embroidery, mosaic and drawn-work. **39c**

Handkerchiefs, First Floor.

North Room Coat

CAPELETS

Spill over the shoulders and make the little lithe waist even slimmer by contrast. Drapable wool twill. Black, brown, navy. 12½-20½. **39.95**

Others 45.00 to 125.00

North Room Coats, Fourth Floor.

Casual Shop Suit

GABARDINE

Good, dateless suit cut and tailored with an eye for this year and Easters to come. Hand-stitching at lapels. Beige, blue, gold, black wool gabardine. Sizes 12-20. **39.95**

Casual Clothes Shop, Fourth Floor.

Budget Shop Dress

STRIPES . . .

red and white pique; confectioner's touch on a rayon crepe sheer suit dress with tiered peplum. Navy and black. Sizes 14-20. **12.95**

Budget Shop, Fourth Floor.

Junior Miss Shop's

JILL ON THE JOB

Looking very fresh and crisp in this little suit of Butcher linen (linen and rayon) with frog closings and a white spun rayon dickey. Brown, red, green. 9-15. **10.95**

Junior Miss Shop, Fourth Floor.

60 INCH PEARLS*

yes, they're back

Old as romance, as unstudiedly simple. Borrowed from our grandmothers to accent all your new Spring clothes. Dramatic with black, navy, pastels or white. **1.85**

*Simulated

Jewelry, First Floor.

MIRROR PATENT

for afternoon and after

Patent partners, shining like a highly polished mirror, go to an early tea. A late cocktail party. A little dinner. A big evening in town.

Shoes **6.00**

Bag **3.95***

*Monocraft initials extra.

Wabash Avenue Shops, First Floor.

For Your Young 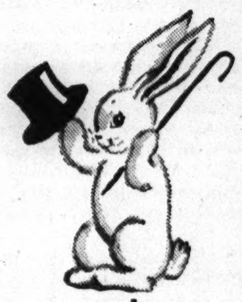 *Easter Paraders*

this Easter

BOYS' PROMENADE

with pride in *A semi-raglan Camel color coat* that can be lengthened for growing boys. 6 to 12. **13.95**

A heather shade tweed suit wears twice as long because it has 2 pairs of knickers. 7 to 14. **15.95**

Boys' Shop, Fifth Floor.

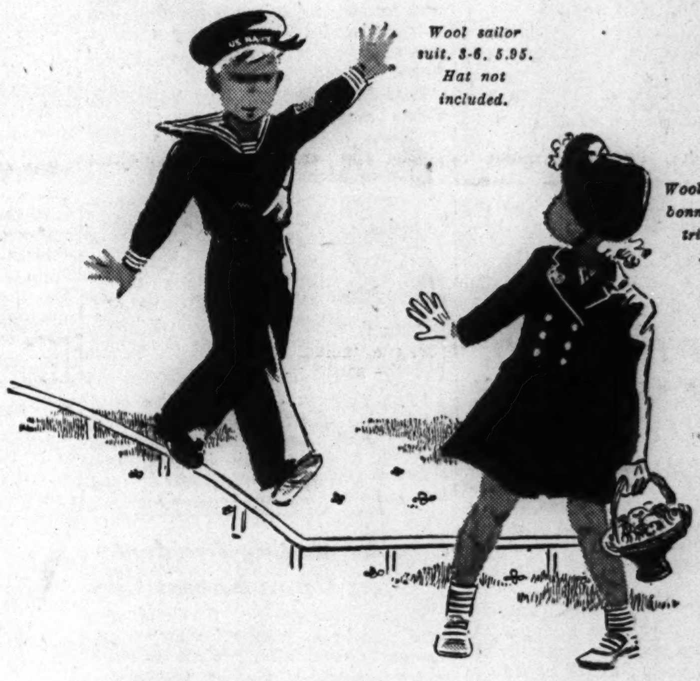

Wool sailor suit. 3-6. 5.95. Hat not included.

Wool coat and bonnet, white trim. 3-6. 11.95

well-dressed 3-to-6ers

CAST A NAUTICAL SHADOW

There's much to be said for Carson navy. A nice, neat young color—tailored as carefully as father's suit (saves on cleaning bills, too). In short, a born Easter leader. **5.95 and 11.95**

Three-to-Six Shop, Third Floor.

Navy gabardine pump with bow.

Navy perforated calf pump.

teenyas enlist navy in

OPEN-TOED PUMPS

Two shoes of our spring collection designed from a young point of view. With quality the keynote and perfect fit our credo. AAA to C, 4 to 9. **5.00**

Children's Shoes, Third Floor.

Epicure Shop's

EASTER CANDIES

★ Baskets with cream and jelly eggs, rabbits .... **1.00 to 5.00**

★ Assorted chocolates, 2½-lb. tin. **1.25**

★ Nut and fruit filled cream egg, ½ lb., **30c**; 1 lb. **60c**

★ Carton of Chocolate Cream eggs **65c**

Epicure Shop, Second Floor.

in fifteen colors

GAY BERET

every girl's love, season in and out. This is the pill box adaptation, in a choice of fifteen colors. It's made of felt, of course. **1.95**

Girls' Millinery, Fifth Floor.

CARSON PIRIE SCOTT & CO

ADAMOWSKI, 35, IS OLD HAND IN POLITICAL GAME

Now Machine's Candidate for Congress.

BY PERCY WOOD.

Benjamin S. Adamowski, a seasoned politician at 35, is the readiest and most capable speaker on the regular Democratic organization's state primary slate, on which he was ticketed for congressman at large. The Nash-Kelly machine offered him its indorsement because during the last 11 years its leaders have come to respect Adamowski both as an ally and a foe.

Benjamin Adamowski.

As an "organization man" the young lawyer was sent to the state house of representatives in 1931, under the sponsorship of Clayton F. Smith, president of the Cook county board. He was elected from the populous senatorial district which contains hundreds of thousands of Polish-American voters. To them the name Adamowski was already known, for he is the son of the late Max Adamowski, who as alderman represented the old 28th [now the 33d] ward in the city council for many years.

Floor Leader for Horner.

The boy who was to carry on politically for the family arrived in Springfield, green and quiet, at the age of 24. By the time he had reached 28 he had developed into the handiest debater on the Democratic side and consequently was made majority floor leader, guiding administration bills for the late Gov. Horner and city measures backed by Mayor Kelly of Chicago. He worked hard and thought he was on the road to the speakership; he blames a broken promise for the fact that he didn't achieve the rostrum.

Adamowski's resentment was bitter, so bitter that he broke with the organization and backed State's Attorney Thomas J. Courtney in his futile race against Mayor Kelly in 1939. He also took a vain flyer for the senate on his own account in 1940, being defeated by the machine's candidate, James M. Slattery.

Neither unsuccessful venture diminished Adamowski's cocksureness, and he stayed in the political arena as attorney for the board of election commissioners, by appointment of County Judge Edmund K. Jarecki, who has had his own troubles with the organization in the past.

Considered Race for Senate.

Early this year Adamowski was toying with the idea of running for senator again when the machine tendered backing for congressman at large.

The candidate is a stocky young man with a round face, who has few, if any, of the minor vices. He does not smoke and he rarely needs profanity to make an emphatic point but he can make his language sear when he engages in oratorical abuse. Friends claim to have seen him order and sip a pony of peach brandy in a Springfield hotel one night a few years ago, but they add that next morning he vowed not to touch another drop and as far as any one knows, he hasn't.

For recreation, Adamowski works in his basement machine shop before the admiring eyes of Benjamin Jr., who is almost 5. A second son, Robert Edward, will be 2 next August.

Adamowski is a Chicago product, educated at Lane Technical High school and the De Paul university law school. He lives at 1647 North Nagle avenue.

[Other informal sketches of major candidates in the April 14 primary elections will appear in early issues of The Tribune.]

16TH WARD G. O. P. JOINS BACKERS OF SEN. BROOKS

William H. Reid, Republican committeeman of the 16th ward, announced yesterday that the ward organization at its meeting last Tuesday indorsed Sen. Wayland Brooks for renomination.

The resolution of approval recited that Brooks is "a man who has dedicated his whole life to the preservation of the American form of government and the freedoms guaranteed by the constitution."

The document also described the senator as one who "has kept faith with the people of Illinois."

Whole, Natural
VITAMIN B COMPLEX
is indicated in:
Nervousness
Skin Conditions
Weakness or Fatigue
Chronic Alcoholism
Loss of Appetite
Constipation
Neuritic Pain
When due to a deficiency of Vitamin B Complex

BEZON
Trade Mark
A WHOLE NATURAL POTENT VITAMIN B COMPLEX
Full Month's Supply . . . $2.50
ON SALE AT ALL
Liggetts Drug Stores

Asks $400 a Month

[TRIBUNE Photo.]

MRS. LIBBY HODGSON.

Identical charges—cruelty and drunkenness—are contained in the divorce complaint of Mrs. Libby Hodgson, 1533 Wenonah avenue, Berwyn, and the cross bill of her husband, Milton, treasurer of the Hodgson Foundry company, 2012 13th street. Mrs. Hodgson appeared before Judge Rudolph Desort in Superior court yesterday seeking $400 a month temporary alimony for herself and her 17 year old daughter.

Meyer G. Stein, counsel for Mrs. Hodgson, told Judge Desort the defendant earned $15,000 a year, but Robert E. Cantwell Jr., counsel for Hodgson, said his income was $600 monthly. Cantwell contested Mrs. Hodgson's claim for $400 and said she was wealthy in her own right. He added that Hodgson had given a new automobile and an expensive fur coat to her shortly before the separation March 15. Judge Desort denied any alimony pending further hearing.

Mrs. Hodgson charges that her husband has been addicted to liquor for 24 years. Hodgson said his wife was addicted to whisky and soda. The Hodgsons were married in 1917, divorced in 1922, and remarried in 1923.

LUNCHEON OPENS URBAN LEAGUE'S FINANCIAL DRIVE

The Chicago Urban league, organized to promote Negro welfare and to bring about interracial understanding, opened its 26th anniversary financial drive at a luncheon yesterday of civic and business leaders in the Stevens hotel.

A. L. Foster, executive secretary, reported the league will need approximately $34,555 for operating expenses during 1942. Of this amount, $15,298 has been supplied by the Community fund. The league hopes to raise the remaining $19,257 thru its annual membership drive.

Gael Sullivan, state director of the Federal Housing administration, another speaker, handed Foster checks totaling $725 which he had raised in telephone calls on union and business leaders. He pledged himself to deliver a total of $1,000. Other contributions announced at the luncheon totaled more than $500.

Foster reported how the money is spent in keeping up activities of the league, including a community center on the south side and another on the west side.

CANDIDATE RAKES UP 2 SCANDALS AGAINST RIVALS

Johnson Criticizes Carr and Freeman.

BY PARKE BROWN.

Walter E. Johnson, a candidate for the Republican nomination for sheriff, let both barrels of his campaign ammunition fly last night at his two principal rivals, Chief Leo E. Carr of the state police and William O. Freeman, former chief of police of Evanston.

He assailed both in a small meeting at 4514 Broadway and is said to have repeated his charges in three other meetings, all of which were under the auspices of the organization supporting him, the National Republican party, an incorporate group of supporters of the old Deneen faction.

Events of 1924 and 1930.

The attack was expected because both of the events were published in full at the time they occurred. The case involving Carr occurred in 1924 and the scandal in which Freeman was entangled was made public in 1930. Carr is indorsed by the Republican county central committee, which, in slating him gave him a clean bill of health. No real organization strength for Freeman has been disclosed, but his candidacy has been linked with those of some other nonorganization candidates.

Johnson's charges against Carr referred to Carr's indictment on Oct. 30, 1924, when he was a member of the Chicago police department and the city was in the early throes of prohibition enforcement. Carr was questioned on this subject by the county committee's committee on candidates during its slatemaking and the committee verified his story.

Facts Taken to Judge.

Carr explained that he had received a complaint from a company that had a federal alcohol permit that a hoodlum was demanding part of the alcohol. Carr said he sent a warning to the gangster to let the company alone. Later the gangster was employed as a government stool pigeon and in that rôle effected Carr's indictment. Carr said he took the facts to the federal judge who would hear the case and was told he should not have been indicted.

Johnson also recited that William Skidmore, the gambler, fixer, and also a bondsman, signed Carr's bond. Carr admitted this to the county committee and said he paid Skidmore the regular fee for his service.

Against Freeman, Johnson revived the discovery of a note found in a lockbox of Jack Zuta after the latter was shot in 1930. It asked a loan of $400 from Zuta and was signed "Your old pal, Bill Freeman." At that time Freeman, then chief of Evanston's police, admitted the signature was his.

MEXICO INVITES SOMOZA.

MANAGUA, Nicaragua, March 26.—President Anastasio Somoza of Nicaragua has been invited by President Manuel Avila Camacho to visit Mexico. In 1939 President Somoza visited other Central American republics and the United States.

PEOPLE RESENT BEING KICKED AROUND OVER WAR, KELLAND FINDS

Washington, D. C., March 26 (AP).—Clarence B. Kelland, new executive assistant of the Republican national committee, said today the American people were "resentful and humiliated at being kicked around in this war" and felt that "some one is to blame."

Summing up a survey he made in a cross-country trip, the noted author said he found the people thinking mostly about the conduct of the war, production, labor, and related questions, and nonessential spending.

He looked for all of these to figure in the congressional and state election campaigns unless subsequent events distract public attention.

Disagreeing with those who contend the people in many sections are apathetic, Kelland said that from coast to coast he found them 100 per cent "back of the war" and willing to "suffer and sacrifice to win it."

"They want to be assured, however," he continued, "that the leadership is intelligent and is doing all that can be done."

County Police Raid Two Bookie Joints in Cicero

Chief James B. Fleming and Lieut. Henry Andel of the county highway police raided two alleged bookies in Cicero yesterday. At 5933 Roosevelt road Edward Mazurek was arrested as keeper and Elburn Buck as a patron. At 2131 South 59th court police confiscated six telephones and arrested Steve O'Donnell as keeper and John Greenburg as a patron. Lieut. Andel said O'Donnell is the brother of Edward [Spike] O'Donnell, beer peddler during the prohibition era.

WRIGHT ASSAILS BROOKS AT HIS BIRTHDAY RALLY

Jacksonville, Ill., March 26 [Special].—State Treasurer Warren Wright, who opposes Sen. Wayland Brooks for the Republican nomination for United States senator, tonight termed Brooks "an obstructionist," at a meeting which climaxed an all day birthday celebration in this city.

Wright spoke before 200 persons in the Morgan county court house. He was introduced by Richard Yates Rowe, who seeks election as state central committeeman from the 20th district.

Wright challenged the record of Sen. Brooks in the senate, terming it one of an "obstructionist to our national program of coöperation with the nation's fighting for Democracy and freedom."

Turning to himself, Wright declared, "I wear the same size hat I wore in Murrayville," [his home town] and disclaimed being "a Lincoln."

CONTINUE $15,000 SWINDLE CHARGE AGAINST WOMAN

A confidence game charge against Mrs. Carole Dixon, 35 years old, 6930 South Shore drive, was continued yesterday until April 7 by Judge John T. Zuris in Felony court at the request of her attorney, Harry J. Busch. Mrs. Dixon was arrested on the complaint of Mrs. Bertha Neibert, 65, of 5808 Lake street, widow of John Neibert, member of a St. Louis meat packing family. Mrs. Neibert accused Mrs. Dixon, a divorcée, of obtaining $15,000 from her on the promise of getting large returns from investments made thru Mrs. Dixon's brother.

FIVE CANDIDATES NAMED FOR JOBS ON SCHOOL BOARD

Five candidates to replace two board of education members whose terms expire in April were recommended yesterday by the Citizens Schools committee.

They are Mrs. Harry M. Mulberry, former president of the Illinois Congress of Parents and Teachers; Mrs. Henry Barrett Chamberlain, widow of the late director of the Chicago Crime commission; Edwin R. Embree, head of the Rosenwald Fund; Mrs. Eric Stubbs, active member of the League of Women Voters, and William Bachrach, education chairman of the Chicago Association of Commerce.

The committee at a meeting at 185 North Wabash avenue yesterday urged that Mayor Kelly select two new board members from this list. The members whose terms are up next month are Irwin Walker and Nels Olson.

SIGN COMPANIES PROTEST CITY'S NEW ZONE PLAN

Representatives of outdoor sign firms and bill board advertising organizations appeared before an aldermanic subcommittee yesterday to protest provisions in the proposed new zoning ordinance which would force removal of all billboards from residential neighborhoods.

They also protested a provision which states that in business districts billboards may occupy only half of the frontage of lots. They now occupy the full frontage. Ald. Arthur G. Lindell [9th], chairman of the subcommittee which has drafted the new ordinance, said several thousand billboards have been illegitimately located in residential or apartment districts and could be forced out without the new ordinance if necessary.

Public hearing on the proposed new zoning ordinance will be held Monday and Tuesday.

IMPORTANT
NOTICE
THE ALTON RAILROAD
Announces
ADJUSTMENTS IN TRAIN SERVICE
Effective Sunday, March 29, 1942
THE ALTON LIMITED
Train No. 1 will leave Chicago at 11:25 am instead of 11:40 am.
Train No. 11 will leave Chicago at 8:30 am instead of 8:35 am.
For additional information on schedule changes, or for reservations
CONSULT TICKET AGENT or
Phone WEBster 4242 or WABash 2211

BUY DEFENSE STAMPS

MANDEL'S
Huge Savings in This Half-Price Sale!
Ybry's Infusion
Always $2—Just Once a Year at $1
What a glorious Easter gift this famed fragrance makes! A large 4 ounce bottle in these ten refreshing odeurs:
- Femme de Paris
- Desir de Coeur
- Palo Alto
- Mon ame
- Lilac
- Muguet
- Carnation
- Joie de Vivre
- Gardenia
- Amour Sauvage

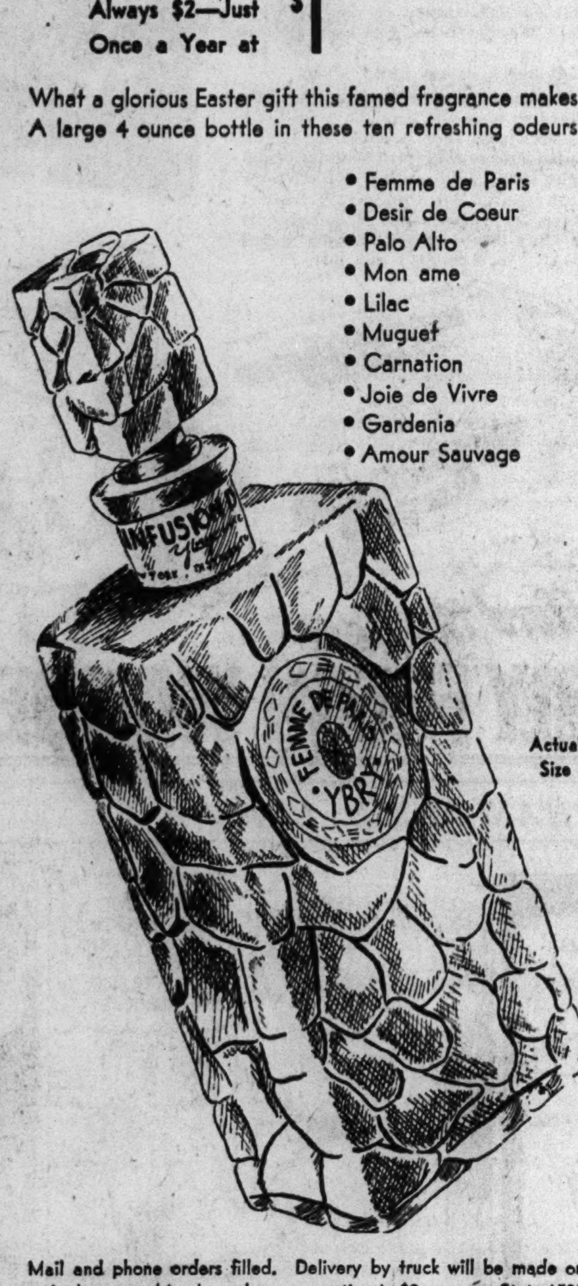

Actual Size
Mail and phone orders filled. Delivery by truck will be made on a single or combined purchase amounting to $2 or more. State 1500
MANDEL BROTHERS' Toiletries—First—State

MANDEL'S
Now—She Wears Sea Shells from the Sea Shore!
New Shell Necklaces
$1 From the Bahamas
Bright beautiful shades or heavenly pale pastels in romantic lei or shorter necklace lengths. Wear them, give them for Easter, enjoy them all summer. 16, 20, 24 and 60 inch lengths.

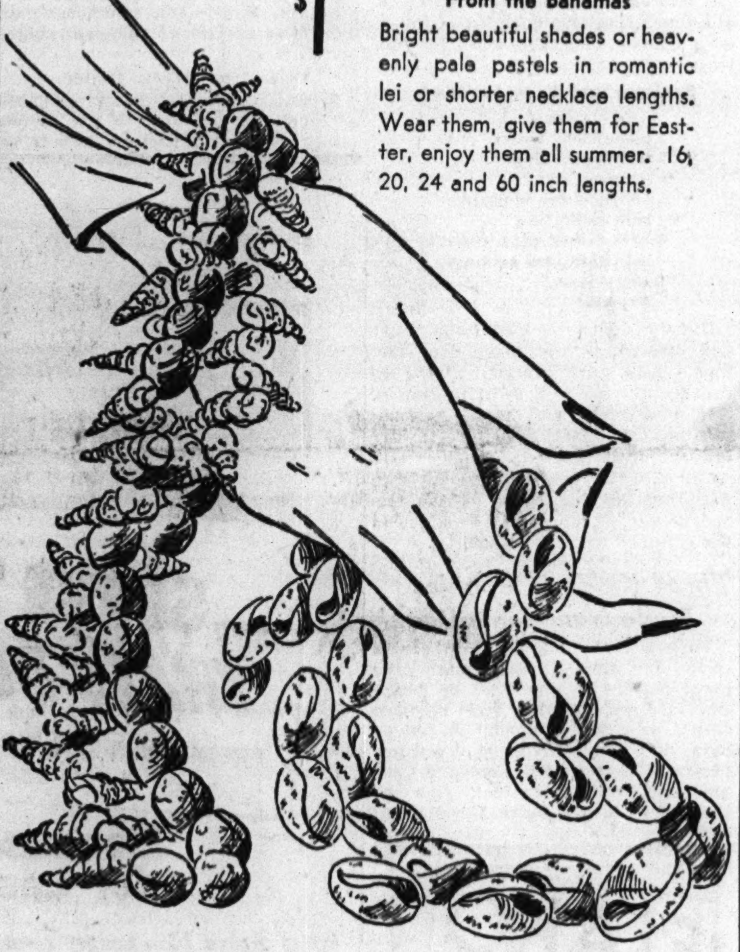

Mail and phone orders filled. Delivery by truck will be made on a single or combined purchase amounting to $2 or more. State 1500
MANDEL BROTHERS' Jewelry—First—Wabash

MANDEL'S

Big Beau, $3
Sweet Candy, $3
Joan Kenley*
"Beau-Catcher" Blouses
$3
Just in time for Easter! These very saucy blouses with a knowing bow right under your chin! "Big Beau" . . . with shirt-bosom pleating and white bow tie, in crisp white piqué. "Sweet Candy" with a sash tie in rayon crepe, white with red, blue, green or brown, maize with grey stripe. Both in sizes 32 to 38.
*Reg. U. S. Pat. Off.
MANDEL BROTHERS' Blouses—First—State

MANDEL'S

Yes! Sizes Up to 44
Exquisite Ro-Jene Slips
$2.59
Alluring lace-bedecked rayon satin camisole slips to wear under suit blouses. Also rayon crepes, richly appliqued. Marvels of value at $2.59.
Better Lingerie—Third Floor—State
A. White, Pink, Maize Rayon Crepe. 32-40.
B. White or Pink Rayon Satin. 32-44.

Beautiful Billowing Skirt
"Polka Prize" Housecoat
$6.95
Perky as the first robin call! Sink your hands deep in the two peg pockets—be comfy every minute it's on. Washable rayon crepe in lipstick red, royal, navy. Zip styles, 12-20. Wrap-around, 12-42.
Mail Your Order on Slip or Robe—Call State 1500
Negligee Shop—Third Floor—State
MANDEL BROTHERS

MANDEL'S
The Right Accessories...
Are Just as Important As Your Easter Suit

De Luca Deb Pump You'll love the delicate tracery of multicolor stitching on blue, black, brown gabardine. Perfect suit accent, elasticized for sure fit. One of a stunning Superba collection—our smartest in years. $8.95
Van Raalte Suit Glove For busy beautiful hands, "Corday," chevron striped glove to highlight your Easter suit. 6 button length in white, chamois, navy, black washable rayon Fauntex. Sizes 6 to 7½. $1
MANDEL BROTHERS' Shoe Salon—Fifth Floor—State Gloves—First Floor—State

ART OF MAKING BISCUITS EASY ONE TO MASTER

Perfect Product Is Flaky, Tender and Uniform.

[This is the 16th in a series of cooking lessons appearing on these pages.]

BY RUTH COOK STEWART.

Too much has been said about "bride's biscuits"—most of it without foundation. Actually the art of making good baking powder biscuits is a simple one to master.

A perfect biscuit is flaky and tender, tall, and uniformly symmetrical.

Proportion of ingredients: The texture of the biscuit depends on the proportion of flour to liquid and fat as well as on the method of mixing. The average biscuit recipe calls for ¼ cup shortening and approximately ¾ cup of milk or water.

Less shortening may be used, but then the cook must be even more careful in handling the dough. Rich biscuit dough used in shortcakes will contain up to ⅓ cup of shortening. When the larger amount of shortening is used, the dough will still be tender, even with more than the usual amount of mixing.

Flours vary in the amount of liquid they will absorb, so an exact proportion cannot be given for biscuits. As in pastry, there should be just enough liquid to hold the dough together, and for 2 cups of flour ¾ cup of liquid is the average. Water may be used, tho milk is to be preferred.

Baking powder, of course, is a very necessary ingredient of baking powder biscuits, and without salt, the biscuits would be unpalatable—no matter how delicate the texture. For 2 cups of sifted flour, 3 teaspoons of baking powder is the average for any type powder, and ½ teaspoon salt will suit most tastes.

Temperature of ingredients: As in pastry, results are most satisfactory when the liquid is cold. Milk fresh from the refrigerator is just right here, whereas in cakes milk that has been permitted to warm to room temperature gives best results. Biscuits are sometimes made with oil, tho most cooks obtain much better results with a hard fat. Unless the temperature has been set very low, lard kept in the refrigerator will seldom be too brittle for use in biscuits. Hydrogenated vegetable shortenings usually work best at room temperature, unless they've been kept in too warm a spot. A texture that is neither soft nor brittle is best for the fat that goes into biscuits.

Method and extent of mixing: As in pastry, the fat is worked into the sifted dry ingredients. The term "worked into" is probably a poor one to use, since the whole process requires a light touch. It's easiest to rub the fat into the flour mixture with the finger tips. If, in addition, the mixture is lifted and let fall as you work, more air will be retained. And that helps to keep the dough light and fluffy. For women who cannot get the knack of cutting shortening in with their fingers, two knives [one in each hand] or a pastry blender will do the trick.

It takes a little practice for the beginner to tell just when the shortening has been cut into the flour sufficiently. When cut in too finely, the biscuit will still be tender but will be less flaky. The appearance of the mixture should not be too "mealy," but should have lumps the size of large peas when the mixing is finished.

Advice on Adding Liquid.

Because of the variation in flours it is best not to add all the liquid at once. Reserve a couple of tablespoons which may be added toward the last, if you then find that more liquid is needed to dampen all the flour. A two or three tined fork does a better mixing job than does a spoon, which tends to pack the dough. Even a regular table fork is better than a spoon. It should require only a few strokes to blend the liquid and flour. Overstirring, unless the shortening has been increased, gives a tough biscuit. If you find that ¾ cup liquid is not sufficient to dampen the flour, add more liquid by the tablespoonful. While too much liquid makes the biscuit tough, too little gives a crumbly product.

Rolled biscuits are usually turned out on a floured board and kneaded very lightly 10 to 20 times, or for about ½ minute. This gives a more flaky product, since it distributes the fat in finer layers. Excess kneading toughens the dough very quickly. For drop biscuits, a few extra stirs will take the place of the kneading, tho drop biscuits, stirred only enough to dampen the flour, have a more crisp crust than do kneaded biscuits. The extra stirring or kneading lessens crispness of the crust.

Cutting and shaping biscuits: After the kneading, the dough is rolled out or patted with the hands to the desired thickness. The usual thickness is ½ inch. Rolling must be done lightly. The biscuits will cut out more readily when a floured cutter or knife dipped in flour is used for the job. Drop biscuits should be dropped from a spoon, using a second spoon to push the dough off the spoon. While some cooks add more liquid to drop biscuit dough to facilitate dropping the dough, a better more attractive drop biscuit results from using the same amount of liquid as for other biscuits. The baking pan needn't be greased for biscuits. They contain enough shortening to prevent sticking.

Baking time and temperature: Biscuits are also like pastry in the baking temperature required. A hot [450 degrees] oven gives best results. The time will depend somewhat on the size of the biscuits. From 12 to 15 minutes is usually right.

To save time, you can make your own biscuit mix. Just multiply the recipe by four, omitting the liquid. Use a vegetable shortening that can stand at room temperature without becoming rancid. Sift dry ingredients and cut in shortening as usual, then put away until ready to use. To use the mix, measure out by cupfuls, without sifting or packing into the cup. One cup of mix so measured will require about ⅓ cup of liquid.

A One Plate Meal for Lent

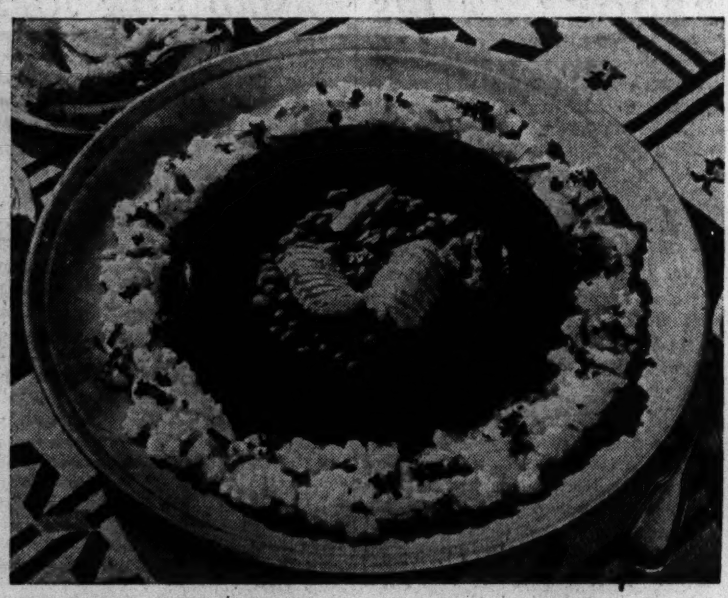

Here's a Lenten meal that's ready to serve all on one plate. Prepare tomato aspic and chill until firm in a ring mold. Unmold and fill cener with salmon salad made by combining 1 pound flaked canned salmon with 1 cup cooked or canned green peas, 1 tablespoon chopped green pepper, 1 tablespoon lemon juice, and a dash of salt and pepper. Place seasoned cottage cheese around the mold with a fork and garnish with parsley. Pass mayonnaise or French dressing separately.

APRICOT CHIFFON PIE IS A PERFECT FINISH FOR A HEAVY DINNER

A fluffy concoction like apricot chiffon pie is the perfect finish for an otherwise heavy meal. It also is a splendid idea for afternoon bridge dessert.

Apricot Chiffon Pie.

[Eight inch pie.]

- 1 tablespoon plain, unflavored gelatin
- 3 tablespoons water or apricot juice
- ⅔ cup sugar
- 3 egg yolks, slightly beaten
- ½ cup apricot juice
- 1 tablespoon lemon juice
- ⅛ teaspoon grated lemon rind
- ⅔ cup diced cooked apricots
- 3 egg whites, stiffly beaten
- ⅛ teaspoon salt
- 1 baked 8-inch pastry shell

Soften gelatin in water or fruit juice for 5 minutes. Mix ⅓ cup of sugar with egg yolks, apricot juice, and lemon juice. Cook in top of double boiler until slightly thickened, stirring constantly. Add gelatin and stir until dissolved. Add grated lemon rind and apricots. Chill until partly thickened. Fold in egg whites, which have been beaten until stiff, with the remaining sugar and salt. Pour into baked pastry shell, and chill until firm. Serve with whipped cream.

SARDINES ALSO MAY BE A MAIN PART OF LUNCH

Canned sardines have always been good for last minute snacks with crackers and lemon wedges, but they can also be featured as the main part of a lunch. Try this dish, for instance, with a mixed vegetable salad for contrast.

Sardines and Eggs on Toast.

[Serves six.]

- 3 tablespoons butter
- 3 tablespoons flour
- ½ teaspoon salt
- ⅛ teaspoon dry mustard
- 1½ cups milk
- 4 hard-cooked eggs, sliced
- 2 3¼-ounce cans sardines
- 6 slices toast
- Paprika

Blend together the butter and flour; add seasonings and place over low heat. Add milk gradually, stirring constantly, and cook until thickened. Add sliced eggs and heat. Arrange sardines on toast, and put in the broiler until heated; remove and cover with the creamed eggs, sprinkle with paprika and serve. [Two teaspoons minced onion may be added to the creamed eggs, if desired.]

Three Kinds of Cookies Made from Same Dough

Vary that foundation drop cookie recipe by dividing the dough into three parts. To one bowl of dough add chopped pecans and chopped dates; to another, a dash of cinnamon and chopped candied orange peel, and to the third, shredded coconut and vanilla extract. It's no trouble at all to make three kinds of cookies this way.

COFFEE STOCKS CALLED AMPLE FOR TIME BEING

Shortage Foreseen if Sub Menace Continues.

BY PHILIP HAMPSON.

Altho Nazi submarines at the moment are interfering with coffee shipments to the United States from Latin American ports, there are sufficient stocks of coffee on hand in this country to assure a morning cup for many months to come. But should the Nazis be successful in their attacks on shipping indefinitely a shortage would undoubtedly arise.

This view of the coffee situation was given yesterday by leading Chicago coffee wholesalers and brokers.

The larger purchasers of coffee, including some of the big chain groceries, for months have been stocking up. The army, too, has been in the market on a big scale. The result is that stocks of green coffee as it comes in bags from the producing nations have dwindled as the submarine attacks have prevented normal replenishment, it was said.

Ships Ordered to Port.

Following the large scale sinking of ships along the Atlantic seaboard, Brazil ordered its coffee ships to proceed to the nearest port, and ships of other nationals are said to have been instructed to do likewise.

Arrivals of ships with coffee have been irregular in the last few weeks, it was said, altho several large cargoes have arrived recently. However, Chicago coffee dealers said they expect the government will work out arrangements for protecting coffee shipments for several reasons.

First, coffee is Brazil's foremost article of trade in its dealings with the United States, and it occupies a high position in the trade of most other Latin American nations with this country. This country is committed to a policy of promoting the interests of the Latin American nations as a part of its good neighbor program. Thus coffee purchases may be said to be vital to the good neighbor program.

Viewed as Morale Builder.

Second, coffee has become almost as much an essential to the dinner tables of most American homes as the loaf of bread. Thus, the government may be expected to see that coffee is maintained on the table as a morale builder.

Third, the army wants its coffee and the government will see that it gets it. The army recently placed orders for 300,000 bags of Brazilian coffee and 300,000 bags of Colombian coffee. The army has priorities on coffee.

Meantime, the coffee ships, which carry from 25,000 to 85,000 bags per cargo, are expected to use gulf ports, including New Orleans, to reduce the extent of the sea voyage from South American ports. The big coffee markets are located in New York, New Orleans, and San Francisco, with New Orleans expected to gain in importance.

Import Figures Given.

The United States in 1940 imported 15,569,000 bags [bags used in the computation weigh 132 pounds] of coffee. Imports in other recent years were 15,260,000 bags, 1939; 15,053,000 bags, 1938; 12,857,000 bags, 1937; 13,176,000 bags, 1936. The largest imports come from Brazil, with Colombia second.

Washington has imposed ceilings on the wholesale prices of coffee. The department of commerce reports that the retail price of coffee in February was 31.2 per cent higher than in February, 1941.

LIVER MAY BE SERVED IN VARIETY OF WAYS; A LOAF, FOR INSTANCE

If liver is included weekly in the menu, as it should be, let it appear in a variety of ways. Try this tasty loaf, for instance.

Liver Loaf.

[Serves five or six.]

- 1½ pounds cubed beef liver
- 1 cup water
- 2 tablespoons chopped parsley
- ⅓ cup chopped celery leaves
- 2 tablespoons chopped green pepper
- 1 tablespoon chopped onion
- 1½ teaspoons salt
- ¼ teaspoon white pepper
- ½ cup bread or cracker crumbs
- 2 tablespoons butter, melted

Simmer liver in water for 10 minutes. Drain and reserve stock. Chop the liver and combine with the remaining ingredients, along with the stock. Mix well and place in greased loaf pan. Bake 1 hour and 15 minutes in moderate oven [350 degrees]. Remove from pan and slice to serve.

Extra Flavor for Beets.

There's extra flavor in cooked beets to which a little cooked, diced bacon and sautéed diced celery have been added.

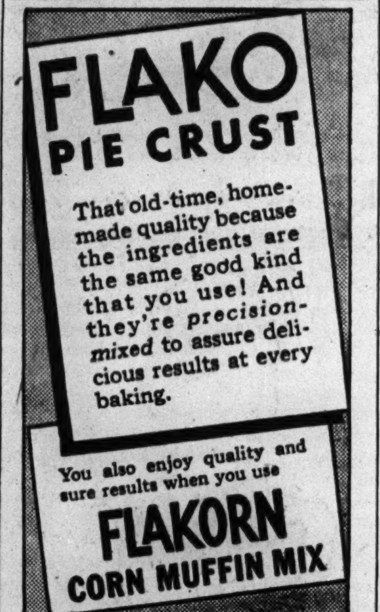

LITTLE ORPHAN ANNIE: Check!

"The Sunset Graze"

By Luke Short

Copyright: 1942: By Frederick Dilley Glidden

SYNOPSIS.

Because Dave Wallace asked Ed Seegrist, Chevron ranch hand, about the death of Tip Macy, Ed directed Dave to waterless tanks in the desert where he almost perished before a stage picked him up and took him into Vermillion. Beth Hilliard, who inherited two-thirds interest in the Chevron Cattle company from her father, is on the same stage, returning home after two years' absence, only to learn from her partner, Jess Gove, that the hard winter killed most of their cattle and that she is now penniless. Arriving in Vermillion, Dave knocks Ed down and is ordered out of town by Sheriff Sam Kinsley. Both Ed and Arnie Chance, Chevron foreman, claim Tip died in a blizzard, but Dave doubts their story and decides to talk to Martha, Tip's widow, but learns that she has just left for Hilliard, the cattle company's town. He goes to Hilliard but before he has a chance to talk to Martha he runs into Ed again in Con Buckley's saloon and beats him up while Pete and Ray, two other Chevron men, old Ives, squaw man trapper, and Buckley look on. He escapes on a Chevron horse, but old Ives follows him, and being a close friend of Beth's father and distrusting Jess, Ives insists that Dave talk to Martha. Dave returns to Hilliard, learns that Martha has left for Chevron, and goes there to see her. But at Chevron he gets into a shooting scrape with Arnie and Ed. Only Beth's arrival saves him from being killed. Jess admits to Beth and Dave that Tip was murdered, but claims it was because he was in with cattle thieves and he had hushed it up to save Martha humiliation. Beth believes Jess, but Dave is sure he is lying. Dave learns that Beth is selling her share of the cattle company to Jess and tells Ives about it. Ives promises to arrange a meeting with Dave and Martha if Dave will take money he borrowed from Buckley and offer Beth a higher price for her interest in Chevron than Jess is paying her. Dave learns from Martha what Jess doesn't want him to know—that Tip started for Seco camp instead of the place they claim, when he was murdered. Meanwhile Tom Hyam, hotel keeper, witnesses a queer scene. Ed's horse is shot from under him, Arnie is lurking in the bushes, and Jess passes him by, pretending not to see him and goes to Ed's rescue.

INSTALMENT XXIII.

OFFER DECLINED.

It was a combination of things that made Beth dread the sight of Hilliard next morning. The chiefest reason was the one she refused to think about; in another hour or so, she would no longer be a part of Chevron.

Then there was Ed Seegrist, in bed in the hotel with what had seemed to be a badly crushed chest from his fall yesterday when his horse was shot under him. But beyond that, there was Sam Kinsley waiting for her—Sam, whose doglike, devoted eyes were still beseeching after two years. She had put off seeing him alone in Vermillion the morning after she got in, when she and Jess had discussed with him the wisdom of her selling her share of Chevron.

But she could not evade him forever, and Sam was not the kind of a man to wait for the time and place to propose to her again. He had a headlong stubborn way about him that almost frightened her. And thinking of Sam, she thought of Ives, who had not been to see her. That troubled and hurt her.

Because this day was ceremonial, she and Jess had come down in the buggy. Before they reached the bridge, Beth drew a deep breath and said, "Let me out at the hotel, Jess. I'll see Ed first."

"I'll bring Rollins up there," Jess said.

He pulled up the team at the steep steps in front of the hotel and handed Beth down. Before she had climbed three steps, Sam Kinsley, freshly shaven so that his square face was flushed pink and smelling of bay rum, was waiting for her, hat in hand.

She greeted him, and afterwards Sam said heavily, "This is a sad day, Beth. I wish I could help."

"Sad?" Beth asked, and she was surprised at the tartness in her voice. "It's not sad, Sam. It's just sense. You said so yourself. Chevron will support one person, and since I'm a lone woman it can hardly be me."

She realized, with dismay, that she had paved the way in the first minute of conversation for Sam's inevitable question.

Before he could answer, then, she said quickly, "I want to see Ed, Sam."

"Certainly," Sam said.

She went into the lobby and Sam followed her, his eyes openly admiring. In her blue dress that seemed to touch off the sheen of her chestnut hair, she was tall and proud and everything a man would want. Sam Kinsley's jaw set a little in determination as he followed her up the steps to Seegrist's room.

Beth wasn't prepared for the sight that met her as she stepped into the darkened room. Ed's face was a dirty gray color, and his hands that plucked the covers seemed frail and weak. She had liked Ed Seegrist the least of any of the men who worked for Chevron, but now her heart was full of pity.

She came to the bedside, stilling the revulsion she couldn't help but feel.

"How are you, Ed?"

Seegrist essayed a smile. His breathing rattled, as if there were something in his throat he couldn't clear. His voice was low, surprisingly strong when he spoke. "I feel broke in two, Miss Beth."

Beth sat down, reassured a little by the sound of his voice. "Should you talk, Ed?"

"That's all I can do."

Knowing the quiet ways of sympathy, Beth said, "Tell me about it, Ed."

"Nothin' to tell," Seegrist said bitterly. "Wallace just forded up on the slope by the second ford and when I rode along with Jess he cut down on me."

"On your horse," Kinsley said quietly, for the sake of justice.

"On me," Seegrist said passionately. "The ony reason I'm alive is because he ain't a good shot."

Beth looked at Sam and he eyed her gravely. "Jess said he was still singing the same tune about Macy when he came to Chevron."

Beth nodded, for Jess had told her to admit only of Wallace's visit to Sam, and nothing of what he'd said.

Sam looked at Seegrist and said, "He'll be taken care of, Ed, if he's still around. I think he shot your horse just to get even with Chevron before he left the country."

"He's crazy!" Seegrist whispered passionately. "I never seen him before in my life, and he tries to gun me."

"Are you sure you haven't, Ed?" Beth asked.

Seegrist just looked at her and then his glance slid away. "Plumb sure."

Beth had the uncertain feeling that he wasn't telling the whole truth.

"Look, Miss Hilliard," Seegrist said. "I can't work for Chevron if he stays around here. He'll kill me!"

"He won't," Kinsley contradicted him. An edge of impatience was in his voice. "I told you, Ed, he's probably drifted out of the country. He wouldn't dare stay after this."

"You'll see," Seegrist whispered.

Beth stayed a moment longer, then rose and she and Sam said good-by.

Downstairs, Hyam was behind something, and he greeted Beth courteously on her way to the veranda. Sam pulled up a chair for her and she took it, and then he dragged one up beside her and sat down heavily.

Beth said, "How bad is Ed, Sam?"

"Pretty bad," Sam said soberly. "The horse rolled on him."

Beth was quiet a moment. "It's an odd man that will remember a grudge for five years."

"How five years?"

"Ed's been with us five years. Save for roundups and the drives across the reservation to the railroad, he's never been off the slope. And Wallace has never been here before. So their quarrel must have been before Ed came."

"Wallace is a plain hardcase," Sam said grimly. Then he looked at Beth and said, "It's not your worry, Beth. You're finished with Chevron."

"I know."

Sam pulled a cigar from his pocket and deliberately lighted it, and then asked in a carefully neutral tone, "What are your plans, Beth?"

She had a feeling he was regarding her searchingly, and she did not look at him. "Go back and teach school," she said.

"Why" Sam demanded stubbornly. "Good heavens, a school teacher! That's all right. I've got nothing against the breed. But you're cut out for a—a—" he faltered.

"What, Sam?" Beth asked coldly.

Sam's heavy face flushed a little, and he threw his cigar away with a savage gesture and sat straighter in his chair. "Good Lord, I've been writing this to you for two years. I don't know why I should be so shy about saying it. Beth, won't you marry me?"

"I wrote you I wouldn't, Sam."

"But why?" Sam demanded. "You're shut of Chevron. If you want to be a ranch wife, I've got a ranch. If you want to be in town, I'll sell the place. And I'll get ahead, Beth."

"I'm sure you will," Beth said quietly. "But you can't change my mind, Sam."

"But what's the matter with me?" Kinsley demanded doggedly. His eyes were hot, and a little bit crazy, Beth thought. She was frightened. Here, on a drowsy summer morning on a hotel porch in a town with people all around her, she was frightened of him.

"None of it concerns you, Sam," she said sharply. "You haven't a right to question me. I'm not your wife, and I won't be, and you've got to understand it!"

[Continued tomorrow.]

FOOD SHOPPERS GIVEN WELCOME WORD: BARGAINS

Best in Vegetables, Fruits and Meats Listed.

BY MARY MEADE.

[Copyright: 1942: By The Chicago Tribune.]

Bargains abound at the food markets this week-end, you'll see, bargains that would make you feel good even if spring weren't here to turn the trick. Fresh vegetables claim the most variety in the moderate price range, and there are many fruits, altho the new ones on the market still belong in the luxury class. Put lamb or beef on your meat list, since both have top billing in meat bargains.

Best buys in vegetables include artichokes, beets, cabbage, carrots, celery, lettuce, sweet potatoes, endive, escarole, mushrooms, radishes, green onions, and spinach. Buy the small heads of lettuce for your money's worth. There is a better supply of asparagus in Chicago this week, but the price is pretty high and quality varies.

New Crop of Beans Here.

That new crop of beans finally has arrived in good condition, tho high priced. Both broccoli and cauliflower cost a trifle less. Altho not cheap, they are fairly good buys. Celery, among the bargains mentioned, comes in golden heart and pascal varieties. Hot house cucumbers are rather high priced and tomatoes are fairly expensive.

Large and medium sized green peppers are high, altho some moderate priced smaller ones may arrive. There is a new shipment of celery cabbage that's a fairly good buy. If you want something unusual, ask for Mexican onions, which are large, of fine quality, and high priced. They are mildly flavored and especially good served raw, sliced with cucumbers in vinegar.

You may want to have some eggplant, now moderately priced. The price of green peas has risen. Turnips cost more than carrots right now, and most greens, including collards, turnip tops, dandelion and mustard greens, are higher than spinach.

Three Good Fruit Buys.

Oranges, grapefruit, and avocados still top the fruit list, all three selling at attractive prices. Rhubarb is a moderately good buy. You will like the quality of strawberries this week, but they are expensive. Apples of the McIntosh, Delicious, and Winesap varieties all sell for a moderate price.

D'Anjou pears cost from moderate to high prices, according to their size. There's Cuban pineapple for you if you can afford it. Grapes, nectarines, plums, pears, and honeydew melons from South America range from moderately high to high.

Best buys in fish, from the shopper's standpoint, are yellow pike, northern whitefish, frozen halibut, and frozen rosefish fillets. Fresh shrimp are a reasonably good buy, tho a trifle high.

Chickens Lower in Price.

Here goes for the meat bargains! Frying and roasting chickens come first because they are even 2 cents cheaper per pound than last week at some stores. Leg of lamb is a find practically anywhere in the city. Lamb shoulder roast is inexpensive, and lamb shoulder steaks made a savory, economical supper. Loin lamb chops haven't come down in price, but the rib chops are offered reasonably now.

"Breast of lamb is an economy cut, and so is boiling beef. Hamburger looks a trifle more expensive. Two attractive beef buys are beef pot roast and beef rib roast at one moderate price. Some stores are offering chuck roast at this same level. Corned beef brisket is reasonably priced some places.

Porterhouse, club, round, and sirloin steaks are featured at one attractive price at several markets. There is a special on calf's liver at a few stores. One featured veal cut, the boneless roast, is not too expensive.

One Pork Cut Featured.

Don't let pork prices scare you too much because some stores are offering a three to four pound pork loin roast, the rib end cut, for an especially good price. Center cut pork chops do cost quite a bit, but spareribs are still inexpensive and the sausage roll is moderate.

Two ham cuts are worth mentioning; a 14 to 18 pound ham, full shank half, not too expensive for a crowd, and a 10 to 14 pound cooked ham [bone end] only slightly higher per pound.

Mary Meade's Menus

[Utilizing week-end bargains.]

SATURDAY.

BREAKFAST.

Orange Juice — Cooked Wheat Cereal
Sausage Patties — Rye Toast
Cocoa — Coffee

LUNCH

Spinach with Hard Cooked Eggs
Toasted Peanut Butter Sandwiches
Baked Apples — Milk, Tea

DINNER

Calves Liver and Bacon
Buttered Carrots — Whipped Potatoes
Molded Avocado Salad — Enriched Bread
Rhubarb Sauce — Molasses Cookies
Milk — Coffee

SUNDAY.

BREAKFAST

Broiled Grapefruit Halves
Poached Eggs on Toast
Bacon Strips — Milk, Coffee

DINNER

Roast Chicken
Oven Browned Potatoes — Cauliflower
Butterhorn Rolls — Carrot Strips, Celery
Tossed Green Salad
Minted D'Anjou Pears — Chocolate Cookies
Milk — Coffee

SUPPER

Sliced Cold Chicken
Potato Chips — Cabbage Slaw
Cookies — Milk, Tea

EGG AND NOODLE DISH WILL MAKE MEATLESS MEAL

Next time there's a meatless meal to be planned, serve this flavorsome combination of creamed hard-cooked eggs with buttered noodles. It's one of those popular one-dish meals that you'll want to repeat quite frequently.

Eggs a la King.

[Serves four.]

4 tablespoons butter
5 tablespoons flour
½ teaspoon salt
¼ teaspoon pepper
¼ teaspoon celery salt
¼ teaspoon poultry seasoning
2 cups milk
3 hard cooked eggs, diced
2 tablespoons chopped pimiento
1 egg or 2 beaten egg yolks
Buttered noodles

Melt butter; add flour and seasonings. Pour in milk gradually, and cook until thickened, stirring constantly. Add diced, hard-cooked eggs and pimientos. Add beaten egg and cook for a minute longer. Serve over mounds of hot buttered noodles.

OYSTER BISQUE BOTH DELICIOUS AND NOURISHING

What could taste better than a piping hot oyster bisque when blustery March weather sends you indoors? Try this nourishing dish for luncheon or supper along with crisp crackers, a substantial mixed vegetable salad, and a fruit dessert.

Oyster Bisque.

[Serves four.]

1 pint oysters, chopped
4 tablespoons butter
¼ teaspoon paprika
⅛ teaspoon celery salt
3½ tablespoons flour
¼ teaspoon finely minced parsley
3 cups milk, scalded
⅓ cup cream

Pick over oysters, remove bits of shell, drain, and chop. Add to melted butter, add seasonings, and cook gently for 3 minutes. Add flour, stirring it in thoroly. Add parsley, milk, and cream, and cook slowly for 3 minutes, or until well heated. Serve at once.

TODAY'S PRIZE RECIPE

Mrs. John Ludlum, R. F. D. 1, Bridgman, Mich., is the winner of today's $5 prize in the Mary Meade Recipe Contest. Her shrimp bread custard is a good-tasting, nutritious, and economical dish. It's not a time taking or difficult one to prepare either.

Perhaps you have some recipes that might bring you the $5 prize given daily. Write your recipe in standard form, listing ingredients [all measurements standard and level] in the order of use and give complete, easy-to-follow directions. Please send only one recipe a week.

Shrimp Bread Custard.

[Serves four.]

3 slices bread, cut in cubes
1 cup milk
1 egg, well beaten
1 can shrimp [about 6 ounces]
2 tablespoons melted butter
½ teaspoon salt
⅛ teaspoon Worcestershire sauce

Soak bread in milk, add beaten egg, shrimp, butter, salt, and Worcestershire sauce, mix well, and turn into buttered baking dish. Cover and set in pan of hot water, and bake in a moderately hot [375 degrees] oven for 35 minutes. Uncover last 10 minutes of baking to brown top lightly.

[Send in your favorite recipe.]

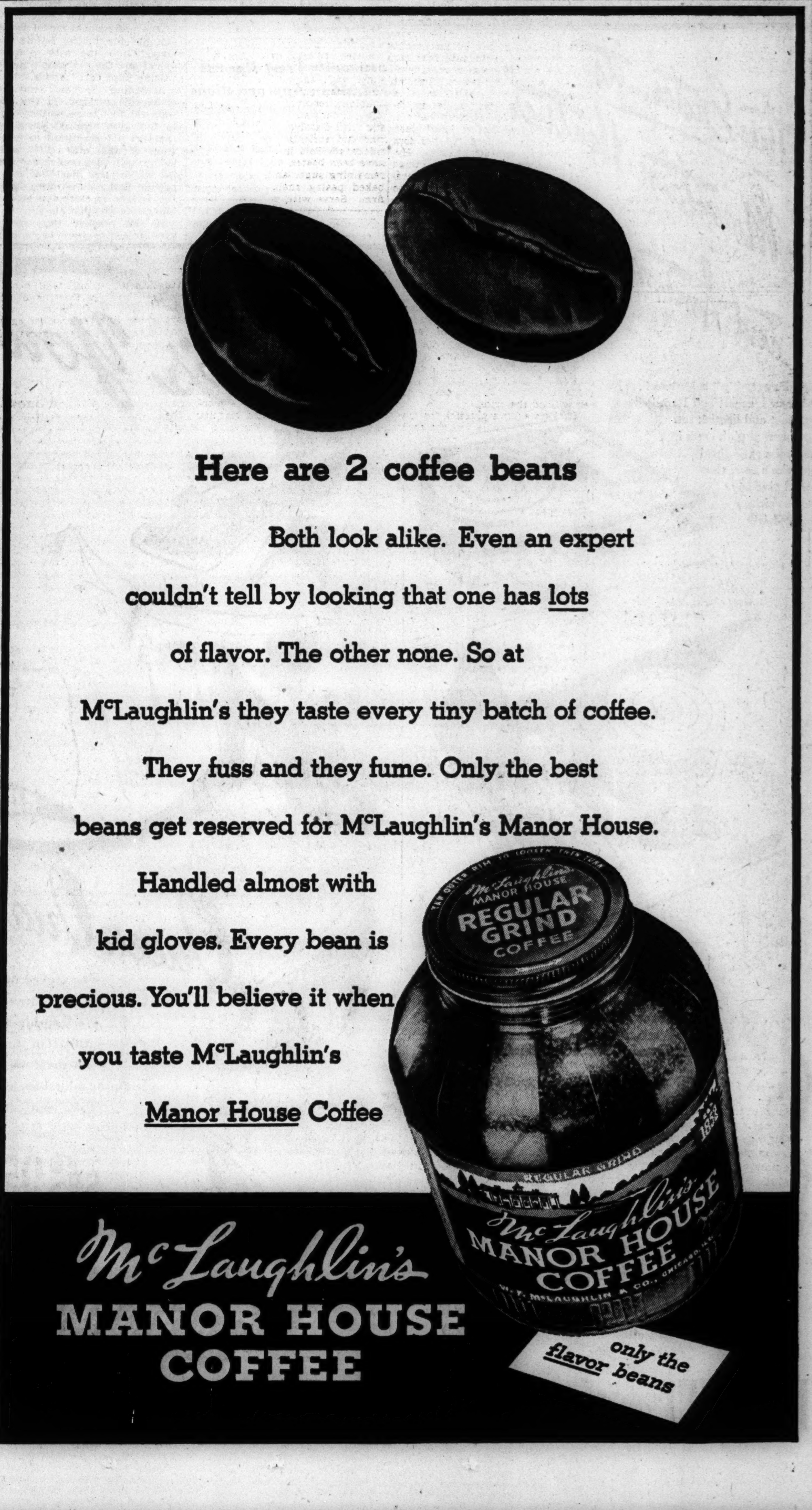

Sally Swamped with Pleas for Baby Buggies

BY SALLY JOY BROWN.

[Activities of the Sally Joy Brown department are sponsored by Chicago Tribune Charities, Inc.]

A recent offer of baby buggies, printed in this column, brought in an avalanche of requests for them—far more than we could supply—so we're now interested in hearing from readers in any part of the city who have carriages or strollers to donate.

Many of the appeals are for light folding buggies, because so many families live in such crowded quarters that a larger buggy cannot be accommodated. Others live three or four flights up, in neighborhoods where thievery of buggies is prevalent, and carriages left downstairs often disappear.

Brief sections of a few of the numerous requests clearly portray the need:

"My baby is 3½ months old and hasn't been out yet, because I have heart trouble and the doctor won't let me carry her any distance, so she has little chance for fresh air. My husband just found work, but we have many back bills to pay."

"My husband has found work and we're no longer getting relief, but his salary is small and we pay $11 a week for three rooms. They are too small for six of us, but we can't possibly pay more rent. I would be very grateful if it is possible for you to get me a folding buggy, as we're on the second floor."

"My husband deserted me shortly before the birth of the baby, and I have been ill and am still unable to work. The baby is now two months old and should be outdoors, but my mother, who is caring for us both, is unable to carry her."

FASHIONS

By ANGELA

Make the spring housecleaning complete. You'll absolutely require a new cotton house dress to set off those crisp clean curtains, the freshly painted walls, and the carpet with it new found brilliance.

Bright becoming colors, good styling, firm materials, and excellent workmanship make these cotton frocks much more than mere housedresses. They are attractive enough to go shopping in the neighborhood, to play golf, or to wear to the office.

Seersucker is the important fabric in today's collection. The first dress, which buttons all the way down the front and has a little skirt yoke forming tabs to button over the diagonal pockets, is a novelty seersucker weave. Comes in a watermelon pink, brown or blue striped effect. $4.

The second, also seersucker, is a narrower stripe. Here the interesting bit of styling is in the skirt pockets, the tabs of which fold over the belt to look like saddlebag pockets. Available in brown, blue, or red.

Seersucker also comes in a checked weave and checked pattern as in No. 3. Pockets again distinguish it from the rest . . . pockets hung from the shoulder seam in the nature of a yoke. Skirt is plaited and full. And the colors to choose from are red, green or blue.

A dress suitable for house or garden is the percale weave sketched fourth. The wide flaring skirt is cut on the bias. Diagonal pockets on the chest. Copen, red, or green and white stripes. Less than $2.

[For information call Angela, Superior 0200. Mail requests should be accompanied by a self-addressed, stamped envelope.]

Community Trust Reports $184,056 in Appropriations

More than 150 charitable and educational institutions received appropriations totaling $184,056.91 from the Chicago Community Trust last year, according to the annual report submitted by Frank D. Loomis, secretary. Among the fields of service represented in these organizations were care of homeless children and the aged, family service and relief, and protective services.

White Collar GIRL

BY RUTH MACKAY.

Groan Department.

A reader suggests, for the benefit of all who must suffer, a "Groans About That Man" department.

"I want to groan when, after the bus boy from the restaurant downstairs has brought up the lunch I ordered for him in accordance with his careful instructions, he summons me, and with a lavish display of patience [as with some one not quite bright] demands to know *why* I had them put chocolate ice cream on his cake when he just that minute has decided to give up chocolate for the rest of Lent!"

Teacher Says:

Teachers sometimes grow so accustomed to schoolrooms and inattentive, restless-with-spring pupils they forget the power of their own words. But, recently a worker for the Illinois Association for the Crippled witnessed a little scene in one of the schools she had been visiting to arrange about Easter sales. It was the end of the first exciting day of school for a small crippled child who greeted her mother happily with the announcement that she must have *three* big glasses of milk every single day. The mother was startled. Joan was not fond of milk. "But *teacher says* . . ." and Joan repeated it word for word in the tone of one to whom the oracle had spoken.

Who can measure, thru the years, the effect upon millions of children, of those two words: "Teacher says . . ."

Career Girl Walk.

"What sort of walk do you teach the career girls?" I asked an instructor in a "finishing school" of the business world.

"Something about half way," she said, "between the seductive walk of the professional model [scarcely suitable for taking letters to be signed into the vice president's office] and the swinging out-of-door "Camp Fire Girl" stride.

According to an experienced orthopedic surgeon, in the proper walk the foot turns neither out nor in but goes straight ahead, with the legs not permitted to cross in front of each other. It's a light rolling gait, says the learned doctor, in which the heel strikes the ground first on the outer side and the weight is shifted over to the inner side and the big toe.

If you practice this, you will avoid clicking your heels on the floor like castanets as you go to and from the files . . . and your employer will thank you for it.

Help Wanted.

Stenographers and typists continue to lead in the Help Wanted advertisments. Operators of machines in the clothing industry, beauty operators, bookkeepers, and operators of business machines follow along.

Meanwhile, Undersecretary of Commerce Wayne C. Taylor states that 6,000,000 men and women must be trained and actively participating in industry before our production schedule can be met.

England is absorbing women into industry at the rate of 35,000 a week. What—a year from now—will our Help Wanted columns look like?

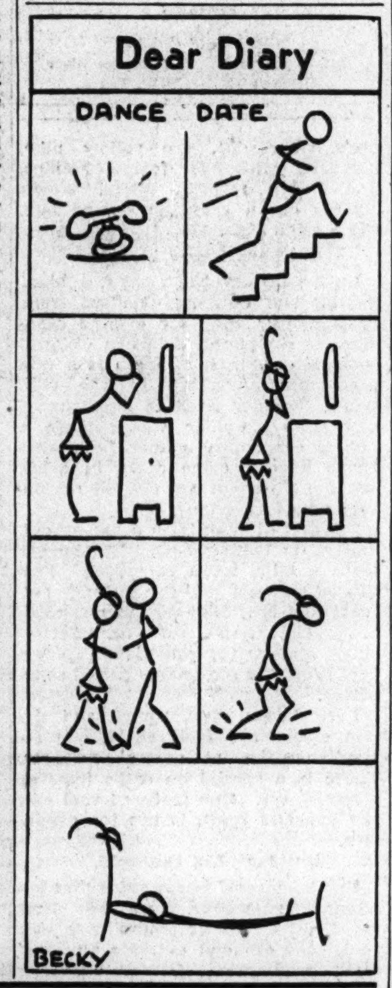

Jews to Start Passover Rite on Wednesday

BY THE REV. JOHN EVANS.

Memories of freedom achieved 31 centuries ago by the ancient Hebrews will be refreshed by Jews thruout the world beginning at sundown Wednesday when Passover celebrations start. The feast recalls the exodus of Israel out of Egyptian slavery under Moses.

Altho the feast centers mainly in homes, many temples and synagogues will observe publicly the ancient meal of human freedom, the seder, composed of unleavened bread [matsos], bitter herbs, wine, roast lamb bone, and roast egg. Each symbolizes some aspect of the flight from Egypt. The matsos, for example, tells the story of haste in preparation for the exodus.

Traditionally, the seder has been regarded as the last supper of Christ and His apostles, when He instituted the central rite of Christendom, the Holy Communion. The current issue of the Anglican Theological Review, however, quotes Prof. Albert T. Olmstead of Oriental institute, University of Chicago, as saying Christ's Last Supper preceded the Passover by a full day.

Prof. Olmstead announced his new chronology about a year and a half ago which dated the Crucifixion of Christ on April 7, 30 A. D. This would make Easter this year fall on the 1,912th anniversary of the first Good Friday. Prof. Olmstead's historical disclosures, however, placed the Gospel of St. John ahead of St. Matthew, St. Mark, and St. Luke as history. The latter three, he said, made the Last Supper the Passover [seder] meal. In St. John the Passover meal was yet to be observed, he explained.

Bishop Wallace E. Conkling of the Episcopal diocese of Chicago announced yesterday the formal opening of Canterbury house, new center for Episcopal student work at Northwestern university.

The Rev. Lon Ray Call, minister at large of the American Unitarian association, has announced the purchase of a residence known as the Irish Castle, 103d street and Longwood drive, by the congregation of the Beverly Unitarian church. The castle was completed in 1886 by Walter Givins, a native of Ireland, and is said to be a reproduction of a castle on the banks of the River Dee. It contains 15 rooms, the largest of which will be used as a chapel. The congregation has been organized for about five months.

The board of bishops of the Evangelical church opened a two day meeting at the Bismarck hotel yesterday to lay plans for the regular quadrennial general conference of that church, to be held at Naperville beginning Oct. 6. Bishop John S. Stamm of Harrisburg, Pa., presided at the current meeting.

Noonday Lenten Services

CATHOLIC MASSES, 12:10 P. M.

Holy Name cathedral, State and Superior streets.

Old St. Mary's, Wabash avenue and 9th street.

St. Peter's, Clark and Polk streets.

St. Patrick's, Adams and Des Plaines streets.

Assumption, Illinois and Orleans street.

Our Lady of Lourdes, Ashland and Leland avenues.

EPISCOPAL, 12:10 P. M.

Kimball hall, the Very Rev. Austin Pardue, Buffalo, N. Y.

Cathedral Shelter, the Rev. Canon David E. Gibson.

CHRISTIAN BUSINESS MEN, NOON.

Grand Opera house, the Rev. Percy Crawford, Young People's Church of the Air, Philadelphia, Pa.

CHURCH FEDERATION, NOON.

Chicago Temple, 77 W. Washington street, the Rev. Dr. Harrison Ray Anderson, Fourth Presbyterian church.

Women in War Work

By India Moffett

[The Women in War Work department reports on women's activities in war and defense work and will answer questions of women wishing to take part in these activities.]

Twenty-four representatives of more than half a million organized women in Illinois yesterday told, in concise, brief reports, of an endless number of war activities that their groups are engaged in "to help win the war and peace." The conference, held in the Palmer House, was conducted by the committee on women's organizations, Illinois State Council of Defense, headed by Mrs. Frederic W. Upham and State Rep. Bernice T. Van der Vries, co-chairman.

But the women were not allowed to rest on their accomplishments, for five speakers at the afternoon session brought out additional jobs that must be done—and it's going to take the women who are left at home to do them.

Henry Pope Jr., state rationing administrator, prefaced his request for help by stating that rationing is "new to the American people, cumbersome, but necessary."

"The sugar rationing project is the biggest job ever asked of your state," Mr. Pope said. "We will need 40,000 to 50,000 registrars in Illinois to assist with the registration of consumers May 4 to 7. Go back and offer your services to your county director; he needs help."

Miss Agnes Nestor, president of the Women's Trade Union League of Chicago, reported that her 35,000 members are offering their services to the Red Cross and civilian defense agencies and are buying bonds generously. She said she could not give the picture of women in war work in Illinois today because it is changing so rapidly.

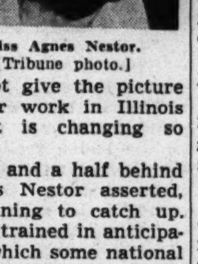

Miss Agnes Nestor. [Tribune photo.]

"We are a year and a half behind the coasts," Miss Nestor asserted, "but we're beginning to catch up. Women should be trained in anticipation of the need which some national leaders estimate at 2 million women in war work drawn from a reservoir of 6 million. But the industrial standards should not be let down. Men perhaps can work for 56 hours a week, but women should not work more than 48 hours, 8 hours a day. We should also consider recreation for these women, and perhaps the parks could be operated on shifts to meet the needs at all hours."

Mrs. M. L. Reymert of the YWCA brought out that the Y is attempting to meet this very need and hopes to do all the work that other organizations cannot do. "We especially are concerned with the economic, social, and financial problems of the man-less woman, of which there will be many," she said.

Capt. William P. Waugh, chairman of the civil protection committee, emphasizing the need for trained leadership to insure the protection of civilians in any emergency. Tying in with this discussion were talks by Dr. H. L. Pettitt, assistant state medical officer, on public health, and by Miss Maude B. Carson, chairman of the nurses' advisory committee, on the increasing need for nurses and nurse's aides.

Earlier in the day, Miss Charlotte Landt of the Illinois State Nurses' association made a sincere appeal to the clubwomen to support the recruiting work of the State Nursing Council for Defense and to urge young women to take up nursing and retired registered nurses to return to service.

"It is the responsibility of all women who have any liking for nursing to go into the field at this time," Miss Landt said.

Several groups, including the one with the largest membership, the Illinois Congress of Parents and Teachers, are stressing that education is and always has been one of first lines of defense in a democracy. Mrs. Russell J. Lyon, president of the Illinois congress, pointed out that the main job of their 180,000 members is to take their regular program of parent education 'more seriously and to carry it out more effectively."

Mrs. A. W. Clevenger, president of the American Association of University Women, reminded the committee that delinquency in Britain had increased sharply when school terms were shortened and teachers and recreational leaders drained away. The AAUW has set up a 14 point program to avoid the same mistakes. The Woman's College Board of Chicago, composed of 5,000 alumnae of 23 women's colleges, was represented by Mrs. Oscar C. Hayward, who said that the board is giving widespread publicity to the accelerated courses in college to prepare women for special war jobs.

Vocational training, especially for young people, is the central part of the war program developed by the International Association of Altrusa clubs. Mrs. Alva Lowrey, governor of this group of 5,000 executive and professional women, said that the clubs have sponsored five vocational panels in coöperation with industry, public schools, and vocational schools.

Twenty thousand members of the Illinois Home Bureau federation, organized under the department of agriculture, have been asked to carry on their regular program, Mrs. A. R. Rohlfing, president, reported.

"We stress food for health, budgeting time and effort, and training farm girls in leadership thru the 4-H clubs," she said.

War gardens for defense are being combined with flower shows for morale in the program of the Garden Club of Illinois, headed by Mrs. Warren C. Shoemaker. Club members are also stressing the proper use of food and its preservation, meanwhile continuing to raise their flowers and distributing them to service men's recreation centers and camps.

The women's auxiliary of the Illinois State Medical society headlines nutrition for defense, said Mrs. Orville E. Barbour, one of the 5,100 physicians' wives who compose the group. "Physicians somehow often get around to marrying nurses," Mrs. Barbour admitted, "so many of us are really back in service. And then don't forget, we have to take care of the physicians, too, who are more valuable than ever now."

The Girl Scouts have undertaken the double task of training girls from 8 to 18 years old and training many more adults to carry on the accelerated youth program. Mrs. Walter Trego is the council representative for the Scouts.

Consumer problems, which were discussed in the general session by Dr. William H. Conley, regional representative, consumer division, OPA, is the principal war project of the Illinois Association of Colored Women, according to a report from Mrs. Hannah A. Woods, president.

According to Culbertson

North, dealer.
Both sides vulnerable.

NORTH
♠ Q 9 6
♥ A J 7 2
♦ Q J
♣ A K 9 4

WEST
♠ A J 7
♥ Q 9 3
♦ 10 9 5
♣ J 6 3 2

EAST
♠ K 8 5 2
♥ 4
♦ K 8 6 4 2
♣ Q 8 5

SOUTH
♠ 10 4 3
♥ K 10 8 6 5
♦ A 7 3
♣ 10 7

The bidding:

North	East	South	West
1 club	Pass	1 heart	Pass
2 hearts	Pass	3 hearts	Pass
4 hearts	Pass	Pass	Pass

[Copyright: 1942: By Ely Culbertson.]

The prime reason, indeed, the *only* reason, for drawing trumps is to protect side suit tricks from adverse ruffs. When such protection is unnecessary, it may be wise to let the trump situation take care of itself. Notice that, in today's hand, declarer avoided a guess for the position of the trump queen by the simple expedient of never touching the trump suit.

West opened the diamond 10. East covered dummy's jack, and declarer won. It was immediately obvious that the contract was safe unless declarer lost the heart queen in addition to the three spade tricks that probably would have to be conceded. Having no fondness for guessing the position of queens, declarer maneuvered as follows:

He cashed the ace and king of clubs, then ruffed a club. This was comparatively safe. Only if East had started with five clubs would this play risk an over-ruff by West. A low diamond then was led to the queen, and dummy's last club was returned. If East had followed to this trick, declarer would have adopted the safety measure of throwing away a spade, thus guarding against being over-ruffed by West. But when East discarded a diamond, it became perfectly safe for declarer to ruff with the heart six. Now declarer's last diamond was ruffed in dummy.

Up to this point, declarer had not lost a trick. Now reduced to three spades and three trumps in each hand, all he had to do was give the lead to the opponents by exiting from dummy with a spade. No matter how the cards lay, no matter who had the heart queen, this plan assured declarer of only three losing tricks. After the opponents collected their spade tricks, they would be forced to lead a trump, or another suit that would give declarer a free finesse in trumps. In other words, they would have to permit him either to smother the heart queen or to win the third-from-last trick with a *low heart,* which would preserve the ace and king for the 12th and 13th tricks.

Write your bridge troubles and problems to Ely Culbertson, care of The Tribune, inclosing a self-addressed, stamped envelope.

Arizona Allures Chicagoans for Spring Holidays

BY JUDITH CASS.

FAR from possible danger zones along our coasts and far from threatening end of winter winds are the large number of young people who have gone to Arizona resorts with their families for the spring holidays from schools and colleges. Trying to crowd a whole winter's activity into one short week are Mr. and Mrs. John G. Curtis' son and daughter, John Jr. and Florence, and their cousin, Henry Rowley. They are at the Arizona Biltmore, in Phoenix.

Miss Curtis is a student at Miss Porter's school in Farmington, Conn. Her brother and their cousin attend the Los Alamos school at Santa Fe. Addison Gardner III. and his brother, Alexander, who also attend Los Alamos, are with Mr. and Mrs. Gardner at the Biltmore. Others there are Dr. and Mrs. Loyal Davis and their daughter, Miss Nancy Davis, who attends Smith college, and son, Dick, who goes to the Boys' Latin.

The Charles Edward Browns and their young son, Townsend; the Bruce MacLeishes, and Mr. and Mrs. Edwin Ashcraft Jr. also are in Phoenix.

Young People Kept Busy from Dawn to Midnight.

Our Phoenix correspondent writes that the hardy young people who are at the Jokake Inn begin the day at 6 o'clock with a breakfast ride somewhere in the desert and end it with a midnight swim and a drive to town for hamburgers. Mr. and Mrs. Evans Spalding and the William A. P. Pullmans and their two children arrived at the inn Wednesday for the Easter holiday. Tom and Mary Wheeler have joined their parents, the Leroy Wheelers. Tom attends Lake Forest academy and Mary goes to the Emma Willard school. Jack Octigan of Stanford university and Jack Ware and Jack Whipple, who attend college in the east, also are there.

Mr. Wheeler was master of ceremonies at an informal "Information, please" night at the inn last Tuesday, instigated by Mrs. Howard Fenton and Mrs. Butler Johnston. Judges were Frank Lloyd Wright and young Mr. Octigan. Frank Octigan won the prize, being the only person present who knew how many books there are in the Bible and how many Indian tribes in North America. Mrs. Sewell Avery has joined her daughter, Mrs. W. Benton McMillan, at the Jokake.

Daniel Rice Jr., another Lake Forest academy student, has joined his parents at the Camelback inn, where the John Whedons and their sons, John and Dan, who go to school in Winnetka, and the Nathaniel Leverones and their Meredith, a Girls' Latin student, also are staying. The Helmer Melums returned to the inn to have their son, Harold, who attends Stanford, with them for the holiday.

Miss Ulrike S. Brunauer to Be Bride Tomorrow.

The marriage of Miss Ulrike S. Brunauer to Douglas Kirk, son of Henry Kirk and the late Mrs. Kirk of Chicago, will take place at 11:30 o'clock tomorrow at the Drake hotel. Later the bride's stepfather, Peter Sachs of Lake Shore drive, will give a wedding breakfast at the hotel for members of the immediate families.

Miss Brunauer, who was born in Vienna, Austria, received her Ph. D. degree in Heidelberg, Germany. She has been serving on the reference staff of the Newberry library. Mr. Kirk at present heads the container division of the War Production board in Washington, D. C. He and his bride will make their home temporarily in Washington, later returning to Chicago to live.

From Washington, D. C., comes the announcement of the marriage on Feb. 21 of Miss Pati Guion Hill, daughter of Mrs. Hugo John Wichman of Arlington, Va., and of John

[Continued on page 26, column 1.]

Assist Poster Committee of British American Ambulance Corps

Mrs. Allan Marin (left) and Miss Mary Hardwick, British tennis champion, are among the volunteers who are assisting the poster committee of the midwest branch of the British American ambulance corps in distributing color posters, "Loose Talk Can Cost Lives." These posters have been donated by well known artists and are sold in sets of ten for $1. Many hotels and office buildings are purchasing them for display, and all the proceeds are used to buy ambulances for civilian defense. [TRIBUNE Photo.]

Front VIEWS and PROFILES By MARCIA WINN

Chicago Trivia.

[Overheard by Peter Tuesday.]

In the Pump room. ". . . and he decided his wife is cold-blooded, so he's knitting her a sweater!"

In Field's Walnut room. ". . . O, I'm fond of her, too, but she's so personally imperfect, you know."

On the Sheridan road bus. "My, how that Montgomery gets around! First he's a something or other in the navy, and now he's got Hedy Lamarr!"

"But this Montgomery is George, see?"

"Well, who's he?"

To While the Time Away.

Associates of *Eddie Solomon*, Chicago representative of 20th Century-Fox, gave him a farewell party Wednesday when he left in the draft. They also gave him a pair of dice wrapped up in a $50 bill.

Cherish Them While You Can.

An army private from Camp Forrest, who received a degree in journalism at the University of Wisconsin in 1938, an academic field which the conductor of this column has never pursued, writes to say F. V. and P. is "duty bound to correct a misstatement." He takes exception to some knowledge we gleaned from a major at Fort Sheridan who said that under a new army order only induction centers henceforth may have sheets and pillowcases on the beds. The private, *Gerd W. Kraemer*, completed his first year at Camp Forrest on March 14, "and," he writes, "we have had since our arrival, sheets and pillowcases on our beds. Fact. Changed religiously every week, whether needed or not."

Now, Private Kraemer, for the sake of the honor of old Wisconsin, we think you could have phrased it better. Are your sheets changed "religiously"—or systematically? And surely you know that "whether . . . or not" is redundant.

But for the sake of the record, let us repeat, sir, that altho you may have sheets now, you won't have them long. No more will be issued. Army orders. We're sorry, too.

More Murchie Stories.

While in London *Guy Murchie* had dinner at the Royal Automobile club with an elderly gentleman of the war office decoding room who had just returned from two months in the country where he had undergone a sinus operation. He was concerned that two birds of paradise whose rations at the zoo he had been financing had died in his absence because of the shortage of tropical fruits. A toucan he was also underwriting was doing better, just hanging on while grumpily eating apples and rhubarb, altho morally entitled to bananas. However, this gentleman felt better when he thought of next winter. Gently twitching one end of his modest mustache, he described the difficulties the coal shortage would bring to his neighbors. But he had a solution. His country home was the evacuated storage house for several famous paintings—and the government had alloted extra coal to keep the pictures in good condition.

Mr. Murchie says there are many mixups in England because of confusion of the Russian status. A number of financial contributions were sent to the Russian Red Cross. These went to the only Russian Red Cross in existence, started by the White Russians 20 years ago and now defunct. The director forwarded them to the soviet embassy. On the other hand a dear old lady in Leeds innocently addressed a letter for Prince Obolenski: "Care of Russian embassy." The Reds returned the letter in horror.

When some soviet generals arrived in Great Britain last July, photographers at the station were forbidden to snap handshaking. Crowds awaited the generals as they went about London, but the multitudes were obviously disappointed to see mild men rather than dashing Cossacks with 10 inch mustaches, the whole mounted on black stallions. One lady remarked sadly, "They might almost be English."

Educators Bemoan Priorities' Effect on Visual Teaching Aids

Educators last night bewailed the priorities that prevent them from setting up or adding to their equipment for visual teaching. Their plaints were heard before the fourth annual midwest forum of the Visual Teaching Aids association at the Congress hotel.

Representatives of the manufacturers of visual teaching equipment, chiefly movies, and school authorities told the advantages of their methods, and held them of great value in the war effort.

Joseph H. Dickman, director of visual education in the Chicago public schools, said his department now is experimenting with plastics and substitutes because priorities prevent the supplying of any more equipment.

* *

Alumni of Knox College to Hold Dinner Tonight

Knox college alumni in the Chicago area will meet for dinner in the Chicago Bar association clubrooms, 29 South La Salle street, at 6:30 o'clock tonight. Dr. Carter Davidson, president of the college, will speak on "Knox's Contribution toward Winning the War."

Packed House Greets Heifetz and Symphony

BY EDWARD BARRY.

A packed Orchestra hall welcomed the Russian-American violinist, Jascha Heifetz, when he returned last night to make his first downtown appearance with the Chicago Symphony orchestra in 11 years.

Applause burst into the Beethoven concerto at the pause between the first and second movements, and much longer and louder applause marked the piece's conclusion. The soloist completed many round trips between wings and stage before the demonstration ended.

Heifetz made nothing of the work's frequent opportunities for prettiness, but related everything to the robust and straightforward conception which obviously underlay his playing. The performance as a whole was well integrated, for Conductor Frederick Stock is also temperamentally opposed to the merely pretty and a stanch advocate of the solid and the simple. His accompaniments consistently supported rather than disputed the soloist's idea of the piece.

Among the highlights of the performance were the shining tone and the delicate rubato with which Heifetz glorified the subsidiary theme of the rondo and gave it a quite unexpected emotional impact. Earlier, in the middle movement, he had made those innocent little embroideries on the theme into extraordinarily beautiful examples of pure and masterful violin playing.

To open the program, the orchestra gave a gay and ginger filled account of Smetana's "Bartered Bride" overture and followed it with a first Chicago performance of an Adagio and Double Fugue for string orchestra by Hermann Hans Wetzler. The latter piece hardly jelled. Either because of a miscalculation on the composer's part or because limited rehearsal time did not permit the orchestra to become easy in the work, the performance had a nervous, unflowing quality which deprived the fugue, especially, of its impact.

The preintermission position was occupied by Brahms' Third symphony, grandly set before us in long, noble lines and with a wealth of expressive detail.

* *

Presbyterian Hospital Awards Caps Tonight to 44 Student Nurses

The school of nursing at the Presbyterian hospital, which will observe its 39th anniversary next week, will award caps to 44 student nurses who have completed their six month preclinical course in a ceremony tonight in the Sprague Nurses' home, 1750 Congress street. Forty beginners will take their places in the spring class which starts Monday.

Mrs. Clyde E. Shorey, president of the woman's board, and Miss Henrietta Froehlke, director of the school, will address the group. Caps will be presented by upper classmen. A candlelighting ceremony will complete the program.

Thru the Looking Glass

A little bit of whimsey in packaging goes an awfully long way with us as a rule, but our very favorite Easter beauty gift so far is a giddy bunny. He's made of papier-mache, he has huge pink ears, a silly lift to his eyes, and a fuchsia bow on one side. And he comes bearing gifts—three small bottles of beautiful perfume tucked in his little insides.

All in all, the bunny is one of the most artful gift packages of the year. He's the personification of Easter and the three perfumes set so snugly in his fuchsia lined interior are Easterish, too.

They're lovely fragrances, each one famous and popular. One is a zippy, fresh kind of a perfume that women love to wear with sports or tailored clothes. It's just a touch spicy, the kind of thing that is perfect with tweeds.

The second is a little more on the sweet side, but it has an appealing kind of freshness, too. It's always struck us as a scent that young people would prefer; it has the bounce they like and that suits them.

The third is a haunting perfume, romantic as anything, but not sultry. Every woman can wear it well with her prettiest clothes; it augments her sense of being interesting and attractive.

As a perfume trio this is tops, and as an Easter gift it's ditto. Look up this bunny; you'll find him irresistible. ELEANOR NANGLE.

[For information telephone Eleanor Nangle, Superior 0200. Inclose self-addressed, stamped envelope for written reply.]

Club Unit to Meet.

The First district radio department will meet at 1:30 o'clock today in Illinois Federation of Women's Clubs headquarters, with Mrs. Robert J. Sterling presiding.

Plenty of Gay Trifles to Doll Up Spring Suit

BY REA SEEGER.

There is no dearth of effective new trifles with which to change the mood or appearance of a well selected foundation spring suit. Most of these, of course, will be found in the lavish assortments displayed in the neckwear collections. Besides all the snowy white stuff, you'll find the season's newest colors and swish. The swish is in the stunning new taffeta ideas. There are new gilets, new fake fronts, dickeys, waistcoats, and short sleeve blouses to wear either under your skirt band or over it as a jacket blouse.

Fine small checked taffeta comes in good cheerful red and white, gay green and white, brown and white, and navy and white. If you like stripes, you'll find the same color selections as in the checks, and the stripes are exceedingly thin and bright of color. Knife pleated frilling makes the jacket blouses and some of the waistcoats especially soft and flattering around the neckline, but the primly tailored affairs make a good showing, too, with the tailored suits for career girls.

Gloves, bags, and very smart small hats also are featured in these striped and checked taffetas. . . . You can completely change a dark simple suit with matching hat, the slipon gloves, and the companion bag . . . for a sum of money that makes even a veteran shopper gulp and gasp.

If the taffetas don't click, try the crêpe affairs featuring white dots. This dotted stuff always looks immaculate, whether worn as a complete dress or in the blouses, vests, and costume accessories of gloves, bag, or hat. The best finds in town are the fake fronts that are perfect copies of a blouse front. These tie with a neat little tailored bow high under the chin. The price is very modest and the color range includes navy, red, green, brown, and beige.

Downstairs at Stevens

Chas. A. Stevens & Co.

State near Washington — Open 9:45 to 5:45

Budget Shop Scoop!

Classic Coat

in 100% wool Shetland!

12.95

Here is the coat everybody wants! To wear over little prints, over suits, over slacks, literally everything you own . . . most versatile coat going today! Finely tailored of pure 100% wool Shetland—rayon serge lined. Choose it in Powder, Beige, Red, Navy, Brown, Kelly or Aqua. Sizes 12 to 18 and 9 to 15.

A smash hit at 12.95!

Downstairs—State

Budget Shops — Downstairs at Stevens — Budget Shops

Downstairs at Stevens

Stevens

State near Washington

Downstairs at Stevens

8.95

Pleated Casual

soul-of-simplicity dress that flatters outrageously!

Sure-fire hit wherever you wear it—this perfect casual! Long torso lines that smooth hips down beautifully . . . pleated skirt that's full of grace . . . comfy convertible neckline. Rayon crepe in Navy, Aqua, Red or Powder. 10 to 18. (Same style also comes in small print.) A knockout at $8.95!

Sorry, no mail orders!

Downstairs Sport Shop

Chas. A. Stevens & Co.

Budget Shops — Downstairs at Stevens — Budget Shops

SAKS FIFTH AVENUE

debutante shop

Special Purchase: Forstmann Wool Coats under 30.00

Saks scoop: woolens from one of the finest fabric houses in America . . . made into soft spring coats . . . in three success silhouettes. Black or navy. Sizes 10 to 18.

left: twin-button reefer, white-collared, 29.95

center: single-breasted princess reefer, 29.95

right: soft-shoulder coat, casual and belted, 29.95

Fourth Floor — 669 North Michigan Avenue

Sorry, no mail or phone orders . . . all sales final

Debutante shoes: 8.95. Debutante hats: from 3.00

SILHOUETTE ROOM

Busy days in tailored clothes? Your hat will be . . .

SILHOUETTE "BUCCANEER"

Banished are the classics of sharp line and masculine severity. . . . Hatters have discovered exciting possibilities in felt silhouettes, and have realized the importance of sweeping line and striking color. The bold "Buccaneer" has all of the new spirit done by a master hand.

Black, brown, navy. 7.95 Colors slightly higher.

Silhouette Room, Fifth Floor

CARSON PIRIE SCOTT & CO

Arizona Allures Chicagoans for Spring Holidays

[Continued from page 25, column 1.]

Robert Hill of Alexandria, Va., to Jack LeRoy Long, son of Mr. and Mrs. Joseph Cloyd Long of Winnetka. The former Miss Hill attended George Washington university. Mr. Long was graduated from Harvard in 1939. He and his bride will live in New York.

Foreign Relations Council to Hear W. Leonard Crum.

There will be men only at the speakers' table in the grand ballroom of the Palmer House at 12:30 o'clock today when W. Leonard Crum will address the Chicago Council on Foreign Relations. "Financing the War" is the subject Mr. Crum, professor of economics at Harvard university, will discuss. Richard Bentley, president of the council; Leverett S. Lyon, William R. Odell Jr., Dean Homer B. Vanderblue of Northwestern university, Jacob Viner of the University of Chicago, Graham Hutton, Walter Lichtenstein, and Harold V. Amberg are some of those who will have luncheon with Prof. Crum.

The Cordon is entertaining at dinner tonight for Rachel Crothers, author of "Susan and God" and a number of other Broadway successes. Miss Crothers, who was born in Bloomington, Ill., is in Chicago to organize a branch of the American Theater Wing of War Service, Inc., of which she is president and founder.

At the speakers' table tonight will be Mrs. Roy Dickey, president of the Cordon, and Mr. Dickey; Mr. and Mrs. W. Lee Alberts, Dr. and Mrs. Arthur Byfield, Prof. and Mrs. Henry Gordon Gale [Mrs. Gale is an old school friend of the author], Mr. and Mrs. Emmett J. Graham, and Miss Juliet Barker, among others. Miss Crothers is staying at the Fortnightly, where she spoke before the Fortnightly club yesterday afternoon.

Athletic Club Associates Hold Open House Today.

Added to the usual after-the-concert teas this afternoon is an open house the Junior associates of the Woman's Athletic club are giving from 5 until 7 o'clock to which their husbands and beaux are invited. Mrs. Edwin W. Sims Jr. is in charge of arrangements.

Jascha Heifetz, violinist, will be the subject of conversation there and wherever members of the audience in Orchestra hall this afternoon gather for a cup of tea, for he is to be soloist today with the Chicago Symphony orchestra. The associates are having a meeting at the club earlier, and those who don't attend the concert will stay at the club to do Red Cross work.

Mrs. Walter S. Brewster will be the special guest at the Cordon at tea this afternoon. Pouring will be Mrs. Enos M. Barton, Mrs. Frederick Ives Carpenter, Mrs. Frank Collins, and Mrs. Leonora Hoyne.

Mrs. Carman Lutkin will be hostess at the Cliff Dwellers after the concert. Assisting her will be Mrs. George B. Dryden, Mrs. Warner G. Baird, Mrs. Norman Westerhold, and Mrs. Chester D. Tripp. Miss Josephine Muldoon, Miss Priscilla Pattison, and Miss Sara Peace will pour at the Chicago College club. The College club players will present two plays after dinner tonight. Miss Emily Goehst is chairman of the players' committee.

Dancing Party Tonight at the Cliff Dwellers.

There will be a dancing party tonight at the Cliff Dwellers, who will entertain at luncheon next Wednesday for Miles Sater, whose exhibit of plans and perspectives of the Chicago subway will be opened that day at the club.

The annual fathers and sons' banquet of the Francis W. Parker school will be held at 6:15 o'clock tonight at the school, with boys from the eighth grade up and their fathers taking part.

The James H. Tatmans and the Walter R. Howells are entertaining at dinner for their daughters, Ariel Tatman and Florence Howell, tonight before the Fortnightly dance at the Fortnightly club.

* *

Citizenship Committee.

The municipal citizenship committee will meet at 2 o'clock today at the Woman's City Club of Chicago to study cumulative voting. Miss Mary Louise Ramsey will be the presiding chairman.

The Housewife

Housewives who are allergic to fine dust which arises when they go about their tasks of sweeping and beating rugs, etc., can protect themselves by wearing a small, lightweight mask. It costs little, is adjustable to head size, and does not interfere with the wearing of glasses. A filter in the mask keeps out minute particles that might irritate. Use it, too, to prevent transmitting colds. In this respect mothers with young babies will find it a boon.

EDITH WEIGLE.

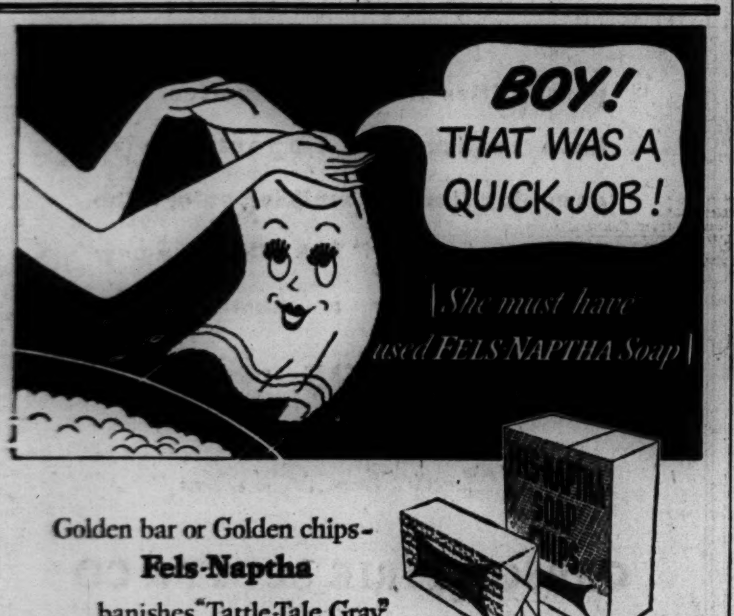

GASOLINE ALLEY—AND HURRY

Wearable Spring Fashions

MISS' TAILORED PATTERNS.

Very wearable fashions for early spring: A buttoned-down-the-front frock with casual rever neckline and short sleeves, and a jacket and jerkin to top your skirts. Lightweight woolen and crêpe both will make up well in the dress, and woolen of several types may be used for the cardigan type jacket. The louder the plaid you employ for the crêpe or woolen jerkin, the better.

Style No. 3430 is designed for sizes 12, 14, 16, 18, and 20. Size 16 requires 4¼ yards of 39 inch material.

Style No. 2615 is designed for sizes 12, 14, and 16, and 36, 38, 40, and 42 inch bust measurements. Size 36 requires 2 yards of 39 inch material for jacket; ⅞ yard of 54 inch for jerkin.

Each pattern costs 10 cents.

Address orders for Clotilde patterns to Chicago Tribune, P. O. Box 537, Grand Central annex, NEW YORK CITY, including 10 cents in stamps or coin, plus 2 cents for mailing costs (coin preferred—wrap it carefully) for each pattern ordered. IMPORTANT: Be sure to state clearly the number of the pattern and the size desired and write your name and address plainly. The spring pattern book costs 15 cents—10 cents if ordered with a pattern.

Your Stars ★ Today ★

By WYNN

Friday, March 27.

Today can be made the best day of the week, if we will think in terms of what the other fellow needs as well as in terms of our own interests. Look both above and below in the social and governmental scales; test theories in the evening.

Your Year Ahead.

Your year ahead from this your anniversary clears away old mental attitudes, brings new outlook, so read, study, train, develop your new ideas occupationally. But—rein in rising emotions. Danger: April 28-May 7; Sept. 13-28; Jan. 29-Feb. 5.

Tomorrow.

Step warily around the soft spots; test before applying full weight.

Do you want an individual interpretation of your own personal date? Send 10c for 1942 horoscope to Wynn, Tribune astrologer, 286 Fifth avenue, New York, N. Y.

Welfare Workers Invited to Voters' League Session

The Cook County League of Women Voters has invited social welfare and economic welfare department chairmen from northern Illinois leagues to attend a meeting at 10:30 o'clock today in the office at 225 North Michigan avenue for the discussion of the county unit in public health work. Dr. D. C. Elliott, former assistant surgeon and venereal disease control officer of district 3 of the United States public health service, will speak.

Half-Deserted Wife

SHE FELT ABUSED and neglected, but she never dreamed that her husband's indifference was due to her "*ONE NEGLECT*"—carelessness about feminine hygiene. Avoid this danger. Follow the example of modern women. Use Lysol for your intimate personal care. Lysol is recommended by many doctors. It cleanses, deodorizes—*and kills millions of germs on instant contact,* without harm or discomfort to sensitive tissues. Small bottle makes almost 4 gallons of antiseptic solution for feminine hygiene.

Lysol Disinfectant FOR FEMININE HYGIENE

Drawing Room Movie Comedy Is a Frothy Bit

"WE WERE DANCING."
Produced by Metro-Goldwyn-Mayer.
Directed by Robert Z. Leonard.
Adapted from Noel Coward's play, "Tonight at 8:30."
Presented at the Roosevelt theater.

THE CAST.

Vicki Wilomirska	Norma Shearer
Nicki Prax	Melvyn Douglas
Linda Wayne	Gail Patrick
Hubert Tyler	Lee Bowman
Judge Sidney Hawkes	Marjorie Main
Maj. Tyler-Blane	Reginald Owen
Grand Duke Basil	Alan Mowbray
Mrs. Vanderlip	Florence Bates
Mrs. Tyler-Blane	Heather Thatcher
Olive Ransome	Connie Gilchrist
Mrs. Bentley	Nella Walker
Mrs. Charteris	Florence Shirley
Mr. Bryce-Carew	Russell Hicks
Mrs. Bryce-Carew	Norma Varden

By Mae Tinée.

Good Morning!

This is just one of those jittery, shallow drawing room comedy-dramas that live only a brief day in the memory of the observer. . . . All dressed up as to sets and costumes but of no substance as to plot and dialog.

Norma Shearer and Melvyn Douglas are seen as a pair of married parasites, who, for most of the picture's duration, live by their wits in the houses and off the incomes of any who can be persuaded to harbor them as house guests. . . .

Because they truly love each other they finally become ashamed FOR each other—and Nicki announces he means to get a job. . . . However, they decide to accept one last invitation. . . . And now an old flame of Nicki's [Miss Patrick] digs her scissors into their marriage tie. . . . Divorce. . . . Eventual reunion. . . .

Miss Shearer, stunning in gorgeous gowns and a softly brushed halo haircut, handles her rôle with a light, experienced touch. . . . Not so light the touch when she slaps Mr. Douglas' face—twice. . . . I LIKED it. . . . That gentleman does his usual routine in his routine fashion. . . . Slippery, tongue-in-cheek, raised eyebrow stuff, you know.

Bright bits are Marjorie Main's divorce court judge, Florence Bates' auntie, Alan Mowbray's fake grand duke, and Nella Walker's wealthy hostess. . . .

Direction—splendid. . . . The veteran Leonard can still outmaneuver plenty of the studios' modern megaphone jugglers.

See you tomorrow.

Lectures Today

Marie Pabst, "Our Native Trees," guide lecture tour, 2 p. m., Field museum, 28 cents.

Northwestern university-Creighton university, debate, 4 p. m., Harris hall, Evanston, free.

Looking at Hollywood. . By John Chapman

Hollywood, Cal., March 26—Two of America's musical favorites, John Philip Sousa and Irving Berlin, figure in the news. There's to be a movie about Sousa, and Berlin will revive his model T World war show, "Yip, Yip, Yaphank," for the Broadway stage.

Berlin told me about his plan several days ago, but wanted the news to come from Washington first; and it has been announced from there.

"Yaphank" won't be a revival, exactly. Irving, as a civilian, will produce the show with all the help he needs from Washington. He can draw on talent from some 300 army camps—and there's plenty of talent there. Only two old numbers will be included in the new soldier revue—"God Bless America" and "O, How I Hate to Get Up in the Morning." Berlin himself probably will sing the latter, as he did so many years ago.

"God Bless America" was written for "Yip Yip Yaphank," but jerked in favor of a number called "We're On Our Way to France." The "America" song never got anywhere until Kate Smith popularized it a few years ago. . . . The new "Yip, Yip Yaphank" will go into the largest available Broadway theater, and proceeds will go to army emergency relief.

Albert de Courville, British born producer and director who married rich Edith Kelly Gould, plans to spend $2,000,000 on a film, "The Stars and Stripes Forever," which will be a biography of Sousa and a cavalcade of the U. S. Marine corps. United Artists will release. De Courville has acquired rights to 300 Sousa marches and songs for a reported cost of $128,000 plus royalties on the film. Now the question is, who should play Sousa? Got any ideas?

Local war note: The Japanese gardeners who take care of most Hollywoodians' yards are fast being moved to their concentration area near Lone Pine, and it's an open field for other workers. One of the busiest in Brentwood, where Deanna Durbin and other notables live, is a Filipino. He is tired of being mistaken for a Jap, so he has got himself a fairly new truck, painted it red and put on it a big sign proclaiming, "Manila landscaping and Maintenance Co." . . . "I know Japs," he says with some bitterness. "I was married to one once."

Funny scene in the new Hope-Crosby-Lamour "Road to Morocco": Bob gets a magic lamp and is told he can have three wishes. He doesn't believe it, but allows he'd like to have a tall, cool drink. Whoosh! and there's a noble beaker in his hand. "Well, I'll be a monkey's uncle," marvels Bob. Next scene: Bing Crosby leading an ape around by the hand.

Paramount's Buddy de Sylva has sent a script of "Frenchman's Creek" to Katharine Hepburn. . . . Columbia has signed Bruce Smith, all-American half back, to do "Smith of Minnesota" next June. In July Bruce goes into the navy. . . . Universal will make a movie around the song title, "Deep in the Heart of Texas," and will use its trio from "Bad Lands of Dakota"—Bob Stack, Andy Devine, and Broderick Crawford. . . . Walter Wanger, who is shooting the battle of Britain at night on the Universal back lot for "Eagle Squadron," next will tackle "Arabian Nights." . . . New York visitors: Jinx Falkenberg and Geraldine Fitzgerald.

AMUSEMENTS

SELWYN TONIGHT 8:30 MATINEE TOMORROW "DEVISED WITH THE MOST IMPISH AND IMPIOUS INVENTIVENESS." —Cecil Smith, Tribune. JOHN C. WILSON presents Dennis King Annabella Estelle Winwood Carol Goodner *Blithe Spirit* COMEDY HIT by NOEL COWARD THE FUNNIEST PLAY IN YEARS

HARRIS Mat. Tomorrow "Great Sport in the Theater" —Ashton Stevens, Herald-American *Angel Street* with SYLVIA SIDNEY VICTOR JORY-ERNEST COSSART MATINEE SATURDAY, $1.10 to $2.20 NIGHTS, INC. SUN., $1.10 to $2.75

ERLANGER LAST 12 TIMES MATINEE TOMORROW THE THEATRE GUILD and THE PLAYWRIGHT'S COMPANY present Helen HAYES in MAXWELL ANDERSON'S *Candle in the Wind*

BLACKSTONE 7th at MICHIGAN NIGHTLY Inc. Sun. WED.-SAT. MATS. TEL. HAR. 8880 *Another Hilarious "Father" Comedy!* PAPA IS ALL *Jessie Royce Landis—Carl Benton Reid* 500 GOOD SEATS Nightly $1.10, $1.65 Tax Inc.

DOG SHOW International Kennel Club of Chicago All Breed Show—Whippet Races—Field Trials INTERNATIONAL AMPHITHEATRE 42nd & Halsted Sts. TOMOR. & SUNDAY Open 10 a. m. to 11 p. m. General Admission 99 cents; children 12 and under 50 cents (including tax). *Ample Free Parking* 8,000 Free Seats

BUY DEFENSE STAMPS

AMUSEMENTS

HARRY'S NEW YORKER 400 N. WABASH. SUP. 8230. A New Old-Fashioned Revue STARRING JACKIE GREEN And the Most Beautiful Girls in Town. ALL DRINKS ½ PRICE 6 to 8 p. m.

MOTION PICTURES DOWNTOWN

World PLAYHOUSE 410 S. Mich. Ave. Last Times Today! Unconquerable Woman's Love! "I GIVE MY LIFE" —Starts Tomorrow— The Soviet Fleet in Action! "HEROES OF THE SEA"

STUDIO 65 E. Van Buren. DANIELLE DARRIEUX in "THE VIRGIN BRIDE" REX HARRISON in "SCHOOL FOR HUSBANDS" Adults Only, 48th Week, Held Over

LA SALLE "Pacific Battlefields" and FIRST RUN WAR NEWS "GAY FALCON"

CLARK Clark at Madison. "Buy Me That Town" LLOYD NOLAN "Hold Back the Dawn"

MONROE "THEY DIED WITH THEIR BOOTS ON" "TREAT 'EM ROUGH"—EDDIE ALBERT

MOTION PICTURES DOWNTOWN

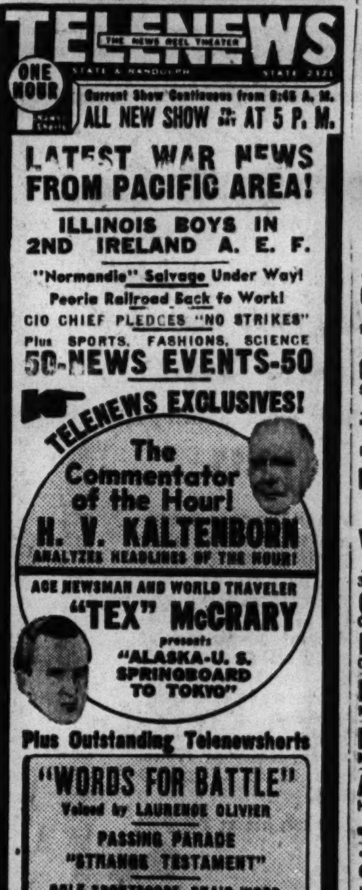

NORTHWEST

MONT CLARE JACK OAKIE, W. BRENNAN, LINDA DARNELL "RISE AND SHINE" LLOYD NOLAN, HELENE REYNOLDS "Blue, White and Perfect"

TIFFIN "SCARFACE"

ALAMO 3639 Chicago Ave. "SCARFACE"

MILFORD

LOGAN

NORTHWEST

BALABAN & KATZ WONDER THEATERS

HARDING OLSEN & JOHNSON "HELLZAPOPPIN" "REMEMBER THE DAY"

GATEWAY "BALL OF FIRE"

CONGRESS

TERMINAL

BELPARK "SCARFACE"

Will Rogers

CRYSTAL

BILTMORE

PORTAGE

DRAKE

ADMIRAL

LIBERTY

EMBASSY

IRVING

AVON "SHADOW of the THIN MAN" "NEW WINE"

CROWN

RIVOLI

BUY DEFENSE STAMPS

Try Laughter as a Cure for Mate's Affair

BY DORIS BLAKE.

[Copyright: 1942: By News Syndicate Co., Inc.]

We think that, instead of wreathing themselves in funereal gloom, wives of 25 years' standing should laugh heartily over the discovery of a husband's threatened affair. A cure would be more quickly effected. The laughter remedy isn't commonly offered as a panacea. Nevertheless, we do know of its effectiveness in at least one case.

The couple in mind went jogging along, as couples do, apparently enjoying each other, the home, the children, and everything else that goes with a well ordered married life. Imagine the woman's surprise, after 29 years of marriage, to have her husband announce baldly one evening that he had fallen in love with a 25 year old girl.

The woman confided that her first reaction was that of a fatal blow in the pit of her stomach. Then, the picture of this pudgy, bald-headed short-breathed old darling of hers offering himself as a suitable Romeo for a 25 year old girl was too much for her. She went off into a fit of laughter which she simply could not control. The more the man tried to argue his case, the more hysterical with laughter his wife became. It wasn't cruel laughter, the woman assured us. The picture of that posing Romeo of hers was simply too much for her. To make a long story short, the effect was magic.

But women invariably become tragic, accusing Greek figures. Heaven knows it isn't funny. We'd be the last to think it so. But we wonder if the indifference of laughter isn't a potent charm under the circumstances; if laughter itself isn't an eye-opener to the silly old goat attempting to capture, in the October of his life, the April song of youth?

Crocheted Pillbox Hat

BY ELLEN BRUCE.

Here is a jiffy crocheted pillbox which may be made in "nothing flat." It is created of heavy rope wool or double strands of knitting worsted. These little numbers are easy to do and may be made in an hour's time. For southern wear these cannot be equaled when worn with gayly colored cottons.

For instructions in crocheting the jiffy pillbox hat, No. 1041, send 10 cents in stamps or coin, plus 2 cents to cover mailing cost, to the Needlework Bureau, Chicago Tribune, 220 Fifth avenue, New York City.

Adviser Finds Book Parents Will Enjoy

BY GLADYS HUNTINGTON BEVANS

[Copyright: 1942: By News Syndicate Co., Inc.]

What are children like?

There are books and books and books for parents about children, being published constantly. And many of them are good books, fine books. They are written for the layman, for mothers and fathers. They tell why children do what they do; and they tell parents what to do about what the children do. Many of them are written with sensitiveness and understanding, and add to the sum of parent-knowledge.

But the other day I came across a book written by a novelist about a little girl, which I think would be a wonderful antidote for some of the drier, more utilitarian, floods of information that are poured out on modern parents and threaten to inundate some of them, and make dull a delightful subject.

The book I speak of was written by a novelist, and not for you nor for your instruction but, as she says, it was written "for my own pure pleasure, as relaxation, after the hard day's work. She [the little girl] is a charming and inexhaustible theme, and the loveliest thing that ever happened to me, in fiction or in fact."

The book is called *Our Miss Boo*, and is by Margaret Lee Runbeck [Appleton-Century, $2]. It is a short book, as novels go. In fact, it is not a novel, but a collection of sketches, incidents, or impressions. It is charming and touching, it is humorous and gusty, it is delicate and jolly, but always it is sensitive in perceiving what the author's beloved "Miss Boo" really is and, so, in perceiving what children really are.

I believe you'll enjoy it. Entirely outside the realm of the practical, of child "problems," of advice, it is written without the idea of solving anything.

On the House

Available now: a new shower and bath combination which has a self-cleaning shower head with spout which automatically makes the water flow into the tub after the shower has been completed. After the supply valves have been opened and the proper water temperature obtained the water can be switched to shower by lifting a button on top of spout over tub. The pressure of the water holds the transfer device in the nozzle in this position until the supply valves are closed, when the transfer drops automatically by gravity to its former position, ready to direct water thru nozzle into tub.

LOUISE BARGELT.

True Sisters' Guest Day.

Lincoln lodge of the United Order of True Sisters will have a guest day meeting this afternoon in the Lake View building, 116 South Michigan avenue, with Mrs. Albert Maling presiding. Two Negro artists will be presented in a program of songs and dramatic readings.

Turning War Plants Into Trade Schools Urged by Builder

A suggestion that some of the large industrial plants built for the war emergency be converted into vocational education schools in the post-war period was made by Oscar W. Rosenthal, Chicago, president of the Chicago Building congress, in an address last night at the Morrison hotel before an Illinois Vocational association conference.

To meet vocational education demands after the war, he said, either these buildings must be used or new schools constructed "to serve larger regions than now permitted to various local government agencies."

After the war the vocational education system must be prepared to meet demands of increasing numbers of adults, including many men discharged from the armed forces, as well as the continuing group of youths, he added.

The conference, which has attracted vocational education leaders from all parts of the state, opened yesterday and will continue thru tomorrow.

Here I Am

. . . taking exercise and liking it—because I have decided that the most important thing I can do right now is to make myself physically fit and stay that way with Elizabeth Arden Corrective and Rhythmic Exercises . . . 12 half-hour class lessons, 15.00

For consultation appointment call Superior 6950

Elizabeth Arden

70 EAST WALTON PLACE • CHICAGO

Superbly Located

AT 5TH AVE. AND 55TH

A distinctive hotel...in the heart of New York's finest shopping district — near best theatres and gayest night clubs. In the hub of the city's social and cultural district. Here spacious rooms, superb service, excellent cuisine, all make for dignified living.

Under same Management as The Drake and The Blackstone. For Reservations or Information, call the Manager at either of these hotels.

The Gotham NEW YORK CITY

Amateur or professional, college or high school, country club or business group—wherever the sports front* is, the Tribune covers it with fast moving, graphic reports that capture and hold the interest of all.

MOTION PICTURES DOWNTOWN

WOODS RANDOLPH and DEARBORN — 2 HOT-BLOODED FEATURES — FIRST CHICAGO SHOWING — 30c to 1—40c to 6:30—50c After Plus Tax — LORETTA YOUNG "THE MEN IN HER LIFE" Plus 2nd Feature JACK LONDON'S ADVENTURES OF MARTIN EDEN — MIDNIGHT SHOW

SOUTH — BALABAN & KATZ WONDER THEATERS

TIVOLI OP. 1:30 — Another Combination Sensation! Impassioned Romance! VIVIDLY ALIVE! "H. M. PULHAM, Esq." HEDY LAMARR, ROBERT YOUNG, RUTH HUSSEY, VAN HEFLIN — PLUS Blasting the Japs "A YANK on the BURMA ROAD" LARAINE DAY, BARRY NELSON

SOUTHTOWN OPEN 1:30 TODAY—The Perfect Pair! ① for your heart ② for your funnybone! The Love Story of the Year! CLAUDETTE COLBERT, JOHN PAYNE "Remember The Day" plus Comedy Hit of the Century! "HELLZAPOPPIN'" OLSEN & JOHNSON, MARTHA RAYE · HUGH HERBERT, MISCHA AUER · JANE FRAZEE

TOWER Academy Winner Gary COOPER, Barbara STANWYCK "BALL OF FIRE" Gene Krupa & Band; Plus Madeleine CARROLL & Stirling Hayden, "Bahama Passage" Technicolor — B&K SHOW TIME

MARYLAND Banned Until Now! Daring PAUL MUNI "SCARFACE" Geo. Raft, Karloff & Rob't Preston, 'NIGHT OF JANUARY 16th' — B&K SHOW

REGAL Mickey Rooney, Judy Garland, Musical Hit! 'Babes on Broadway' Plus Lew AYRES, Lionel BARRYMORE, Ann AYRES 'DR. KILDARE'S VICTORY'

PICCADILLY 51 AND BLACKSTONE — LEW AYRES—LIONEL BARRYMORE "DR. KILDARE'S VICTORY" Jack Oakie, Walter Brennan, Geo. Murphy "RISE AND SHINE"

HARPER "Marry the Boss' Daughter" Ann Sothern, Robert Young "LADY BE GOOD"

SHAKESPEARE "MOON Over Her Shoulder" "MATA HARI" "BELOW THE BORDER" "DON WINSLOW OF THE NAVY"

HYDE PARK Chas. Ruggles, Ellen Drew "PARSON OF PANAMINT"

MICHIGAN 55th at Michigan—Open 1:30 "VIRGINS OF BALI" JEFFREY LYNN, "THE BODY DISAPPEARS" Plus WILLIAM GARGAN, "SEALED LIPS"

KIMBARK 6240 Kimbark Ave. Open 12:30 Walt Disney's "DUMBO" William Powell, "SHADOW OF THE THIN MAN"

KEN 47th-Kimbark-20c 1:30-6:30-30c Aft. Tax inc. Robert Preston, "PACIFIC BLACKOUT" Betty Grable, Vic. Mature, "I Wake Up Screaming"

HIGHWAY 63rd & Western. Tim Holt in "Bandit Trail"—Lynn Bari, "We Go Fast"—W. William, "Secrets of the Lone Wolf"

MARQUETTE 63rd & Kedzie. Tim Holt "BANDIT TRAIL" Warren William, "SECRETS of the LONE WOLF" Richard Arlen, Jean Parker, "FLYING BLIND"

COLONY 59TH & KEDZIE. Lynn Bari "THE PERFECT SNOB" Paul Muni, George Raft, "SCARFACE"

COMMERCIAL 9150 Commercial. Open 9:30 John Howard, "Tragedy at Midnight" & Lynn Bari, "PERFECT SNOB"

JACKSON PK. Leo Carrillo, Lupe Velez "HONOLULU LU" Shirley Temple, Herbert Marshall, "KATHLEEN"

RAMOVA 35th-Halsted. Robert Preston "THE NIGHT OF JANUARY 16th" George Sanders in "THE GAY FALCON"

CORAL 95th at Cicero. Op. 6. Free Parking William Gargan, "SEALED LIPS" Shirley Temple, Herbert Marshall, "KATHLEEN"

MOTION PICTURES DOWNTOWN

RKO PALACE RANDOLPH AT LA SALLE — 35c · 40c · 60c — THEIR NEWEST HIT ABBOTT AND COSTELLO "RIDE 'EM COWBOY" with DICK FORAN, ANNE GWYNNE, MERRY MACS — MEET YOUR NEW HONEY "OBLIGING YOUNG LADY" JOAN CARROLL, EDMOND O'BRIEN, RUTH WARRICK

SOUTH — WARNER BROS. THEATERS — For Picture Times Phone Triangle 1500 — "BUY U. S. DEFENSE BONDS."

AVALON 79th & Stony FREE PARKING — Today for 1 Week—Open at 1:30 Claudette Colbert—John Payne "REMEMBER THE DAY" Olsen & Johnson—Martha Raye, Mischa Auer "HELLZAPOPPIN"

CAPITOL 79th-Halsted FREE PARKING — Today for 1 Week—Open at 1:30 Doug Fairbanks Jr.—Akim Tamiroff "CORSICAN BROTHERS" Joel McCrea—Veronica Lake "SULLIVAN'S TRAVELS"

STRATFORD 63rd and Halsted Streets 2 Chiller-Thrillers! . . . "MAD DOCTOR OF MARKET STREET" and Claude Rains, "WOLF MAN," Bela Lugosi Sat. & Sun.—On Stage—In Person! ACE BRIGODE and ORCHESTRA Revue

BEVERLY 95th-Ashland—Free Parking Nils Asther and Ellen Drew, Robert Preston, "NIGHT OF JANUARY 16th"

JEFFERY 71st-Jeffery / RHODES Free Parking — Robert Preston, Ellen Drew "NIGHT OF JANUARY 16th" Lynn Bari in "PERFECT SNOB"

OGDEN New "SUPERMAN" Cartoon and "NIGHT OF JANUARY 16th" Paul Muni, Geo. Raft "SCARFACE" Expose of Gangdom!

GROVE "They Died with Their Boots On" George Sanders, "GAY FALCON"

HIGHLAND 79th-Ashland—Free Parking New "Superman" Cartoon Errol Flynn, "They Died with Their Boots On" Plus Lynn Bari in "THE PERFECT SNOB"

COSMO 79th-Halsted / OAKLAND 3947 Drexel — William Gargan in thriller: "SEALED LIPS" Shirley Temple, Herbert Marshall "KATHLEEN"

SHORE 75th-Kingston / FROLIC 55th-Ellis — Jeffrey Lynn "THE BODY DISAPPEARS" Shirley Temple, Herbert Marshall "KATHLEEN" Added! At Frolic Only: New 'Superman' Cartoon

HAMILTON "BIRTH OF THE BLUES" Gene Tierney, "SUNDOWN"

"MET" "They Died with Their Boots On" Plus "CADETS ON PARADE"

LEX 1162 E. 63rd. 12:30 to 6:30 20c Shirley Temple, "KATHLEEN" Lupe Velez, "HONOLULU LU" Tax inc.

RAY 3 HITS! A dynamic Fifth Column Expose! "NAZI SPY"—Humphrey Bogart, Joan Leslie "Wagons Roll at Night" "One Crowded Night"

NORTH

The Esquire — WALT DISNEY'S FEATURE LENGTH "DUMBO" IN TECHNICOLOR And THE ESQUIRE HOUR — Feature at 1:45, 3:33, 5:21, 7:09, 9:00, 10:45

ADELPHI 7074 N. CLARK 15c 2:00-6:30. Eve. Plus Tax 20c WALT DISNEY'S COLOR HIT "DUMBO" A TREAT FOR ALL Hear Schubert's "Serenade" "March Militaire" "Ave Maria" and many other glorious Tunes in This Fine Musical Romance ILONA MASSEY, ALAN CURTIS "NEW WINE" CHINA or GLASSWARE Free with 28c Adm. Ticket

CINEMA CHICAGO at MICHIGAN — review 7:45—9:45, feature 6:30 8:30—10:30 — connoisseurs of mystery and suspense will enjoy this sophisticated comedy of detective work by a gay debutante it should be seen from the beginning "THE MAD MISS MANTON"

COED FILMARTE 1330 Morse at "L" Sta. Continuous 6 P. M. Last 3 Days! Adults Only! What's the Whisperin'? It's "WHIRLPOOL" This One Makes "Ecstasy" Look Tame "THE WALTZ PRINCESS" Franz Lehar's Operetta with Martha Eggerth

BRYN MAWR at 'L' Sta. SHIRLEY TEMPLE in "KATHLEEN" Jeffrey Lynn in "THE BODY DISAPPEARS"

DE LUXE 1141 Wilson Ave. Jeffrey Lynn "THE BODY DISAPPEARS" Lupe Velez, "HONOLULU LU" & Superman

MOTION PICTURES NORTH — BALABAN & KATZ WONDER THEATERS

UPTOWN TODAY Op. 1:15 — Another Combination Sensation! Impassioned Romance! VIVIDLY ALIVE! "H. M. PULHAM, Esq." HEDY LAMARR, ROBERT YOUNG, RUTH HUSSEY, VAN HEFLIN — PLUS Blasting The Gestapo! HUMPHREY BOGART "ALL THRU THE NIGHT" Peter Lorre, Kaaren Verne, Conrad Veidt

GRANADA TODAY Sts. 2:00 — ① for your heart! Claudette COLBERT, John PAYNE "REMEMBER THE DAY" ② for your funnybone! OLSEN & JOHNSON "HELLZAPOPPIN" Martha Raye · Hugh Herbert, Jane Frazee · Mischa Auer

RIVIERA BROADWAY LAWRENCE TODAY Op. 1:30 — DOUGLAS FAIRBANKS Jr. "The CORSICAN BROTHERS" RUTH WARRICK, AKIM TAMIROFF — VERONICA LAKE, JOEL McCREA in Preston Sturges' "SULLIVAN'S TRAVELS" — 2 SHOW-TOPPING HITS!

PANTHEON Jack Oakie, Milton Berle, WALTER BRENNAN, Linda DARNELL, George MURPHY "RISE AND SHINE" Lloyd Nolan 'BLUE, WHITE & PERFECT' — B&K SHOW TIME

NORSHORE Howard-Clark / BELMONT Lincoln-Ashland / CENTURY Clark-Diversey — GARY COOPER, Barbara STANWYCK "BALL OF FIRE" & Madeleine Carroll, Stirling Hayden "BAHAMA PASSAGE" In Technicolor

NORTOWN West.-Dev.—Gene Tierney, TYRONE POWER in "SON OF FURY" Ronald Reagan "International Squadron"

LAKESIDE 4728 Sheridan / COVENT 2653 N. Clark — 2 HITS-BING CROSBY "BIRTH OF THE BLUES" & Gene Tierney 'SUNDOWN' Extra—Lakeside & Covent, 'Superman' Cartoon

CINE' 6 UNIT SHOW! BING CROSBY "BIRTH OF THE BLUES" & Gene Tierney 'SUNDOWN' & 'Our Gang' Riot 'Wedding Worries' & 'Call of Canada' & News

HOWARD Rob't Preston, Ellen Drew in 'NIGHT OF JANUARY 16th' Geo. Sanders, Wendy Barrie, 'GAY FALCON'

• JULIAN 918 Belmont Ave.—Open 1:30 ANDY CLYDE COMEDY Lee (Lone Ranger) Powell, "RAIDERS of WEST" BOB STEELE, "COLORADO KID" & POPEYE Plus DON "RED" BARRY in "RED RYDER"

• SHERIDAN 4038 SHERIDAN ROAD RONALD REAGAN, "INTERNATIONAL SQUADRON" TYRONE POWER, GENE TIERNEY "SON OF FURY"

• VOGUE 3812 Broadway—5 HITS!!! ERROL FLYNN in "THEY DIED WITH THEIR BOOTS ON" Plus ROB'T PRESTON, "NIGHT OF JANUARY 16th" PORKY CARTOON—NEWS—COLOR NOVELTY

• MODE 3912 Sher.—DON WINSLOW in "FIGHTING FATHOMS DEEP" ROY ROGERS, Gabby Hayes, "RANGER & LADY" "BILLY THE KID'S FIGHTING PALS" Plus "SUPERMAN" and EDGAR KENNEDY

• 400 6746 Sheridan 15c 1:30-6:30 EVE. PLUS TAX 20c RETURNED BY POPULAR DEMAND! "40,000 HORSEMEN" Plus FREDRIC MARCH, MARTHA SCOTT, "ONE FOOT IN HEAVEN"

• DEVON 6225 Broadway—5 HITS!!! ERROL FLYNN in "THEY DIED WITH THEIR BOOTS ON" Plus ROB'T PRESTON, "NIGHT OF JANUARY 16th" "21 DOLLARS A DAY—ONCE A MONTH" DON TERRY, "CAUGHT IN CAVERNS" & NEWS

• BIOGRAPH 2433 Lincoln—DON TERRY in "CAUGHT IN CAVERNS" JEFFREY LYNN, "THE BODY DISAPPEARS" Plus WILLIAM GARGAN, "SEALED LIPS"

• N. CENTER 4031 Linc.—DON WINSLOW, 'FIGHTING FATHOMS DEEP' GEO. SANDERS, Wendy BARRIE, 'GAY FALCON' ROB'T PRESTON, "NIGHT OF JANUARY 16th" FLEETWOOD DINNERWARE to Ladies!!!

• BUCK'M 3319 N. Clark St.—5 HITS! "QUIZ KIDS" & News PAUL MUNI, GEO. RAFT "SCARFACE" BORIS KARLOFF Chas. Ruggles, 'PERFECT SNOB' & 'Glove Slingers'

• DAVIS 4614 Lincoln Ave.—5 HITS!!! 'STRANGER THAN FICTION' Bing CROSBY, Mary Martin, "BIRTH OF BLUES" GENE TIERNEY, Bruce CABOT, "SUNDOWN" OUR GANG Plus Jack Holt, "SEALED SILENCE"

• ARGMORE 1040 Argyle—Opens 1:30 Maureen O'SULLIVAN, "TARZAN'S SECRET TREASURE" ROBERT PRESTON, "PACIFIC BLACKOUT" Dinnerware FREE to Ladies with EVE. Ticket

• VIC Sheff.-Belm.—FLEETWOOD Dinnerware GENE TIERNEY, "SUNDOWN" Plus Bing CROSBY, Rochester, "BIRTH OF BLUES"

WINDSOR 1225 N. CLARK ST. OPEN 1:30 3 UNIT SHOW—No. 1, Lynn Bari Chas. Ruggles, "The PERFECT SNOB"—No. 2, Eddie Albert, Peggy Moran, "TREAT 'EM ROUGH" also No. 3, Sensational, Daring, "VIRGINS OF BALI"

CALO 5400 N. Clark. Open 1:30. Jeffrey Lynn "THE BODY DISAPPEARS" Bruce Edwards, 'MARRY THE BOSS' DAUGHTER'

LINCOLN 3164 Lincoln. Mat. 15c. Eve. 20c "PACIFIC BLACKOUT" Johnny Weissmuller, "TARZAN'S Secret Treasure"

MOTION PICTURES DOWNTOWN

Tomorrow 8:45 a.m. YOO HOO THE FIRST "HARDY" OF THE YEAR! The Happiest, Howl-ingest, Hit of them All! "The COURTSHIP of ANDY HARDY" MICKEY ROONEY, LEWIS STONE, Cecilia Parker, Wm. Lundigan, Ann Rutherford, DONNA REED — Andy's got a new dilly—you'll go daffy with laughs! UNITED ARTISTS

WEST — BALABAN & KATZ WONDER THEATERS

MARBRO MADISON CRAWFORD OP. 1:00 — Another Combination Sensation! Impassioned Romance! VIVIDLY ALIVE! "H. M. PULHAM, Esq." HEDY LAMARR, ROBERT YOUNG, RUTH HUSSEY, VAN HEFLIN — PLUS Blasting The Gestapo! HUMPHREY BOGART "ALL THRU THE NIGHT" Peter Lorre, Kaaren Verne, Conrad Veidt

PARADISE CRAWFORD MADISON Open 1:30 — 2 Sizzling Sensations! GARY COOPER, Barbara STANWYCK "BALL OF FIRE" — Madeleine CARROLL, STIRLING HAYDEN "BAHAMA PASSAGE" IN TECHNICOLOR

Cent. Pk. BANNED Until Now! "SCARFACE" Paul MUNI, Geo. RAFT, Boris KARLOFF Plus Rob't Preston, "NIGHT OF JANUARY 16th"

STATE OPEN 1:30 / MANOR OPEN 1:30 — BANNED Until Now! Paul MUNI, Geo. Raft, Karloff 'SCARFACE' Geo. Sanders, Wendy Barrie "GAY FALCON"

SENATE Rob't Preston, Ellen Drew in "NIGHT OF JANUARY 16th" Plus Geo. Sanders, "THE GAY FALCON"

IMPERIAL 15c Matinee. George Houston "LONE RIDER IN CHEYENNE" Cliff Nazarro, June Lang, "FORGED PASSPORT" "Dick Tracy vs. Crime" No. 9 & Colored Cartoon

MARSHALL SQ. 2875 West Cermak Road "THE PERFECT SNOB" Errol Flynn, "THEY DIED with Their BOOTS ON"

MOTION PICTURES DOWNTOWN

CHICAGO OPEN 10 a.m.—Price change 1 & 6:30 — LATE SHOW TONIGHT—10:15 p.m. Today's a Glorious PLAY-DAY! On a tantalizing tropic isle... where days were made for fun and balmy nights for love! Betty's got the palm trees swaying... Oakie's got the natives braying... Vic's got the hula girls hey-heying! BETTY GRABLE · VICTOR MATURE · JACK OAKIE in 20th Century-Fox breezy hit "SONG of the ISLANDS" In Technicolor! Billy Gilbert · Thos. Mitchell · Geo. Barbier, HARRY OWENS and his ROYAL HAWAIIANS — MACK GORDON'S new songs — on Stage: Balaban & Katz revue with 2 spectacular divertissements 'Cadettes on Parade' stirring military surprise, 'Danse Kaleidoscope' color moods set to rhythm; SARA ANN McCABE America's new song thrill; CHICK & LEE inimitable comedy riots; CABOT & DRESDEN dancing delights • THE WALKAMIRS big-top daredevils; CARL EMMY & PETS wonder canine comedy • Chicago Ballet — Next Fri—In Person SAMMY KAYE & BAND

APOLLO 40c 8:45 to 1 — A double date worth holding 2nd Blushing Week! CHARLES BOYER, MARGARET SULLAVAN "Appointment for Love" plus #2 Grand Love-n'-Larceny CESAR ROMERO, CAROLE LANDIS, MILTON BERLE "A GENTLEMAN AT HEART"

UNITED ARTISTS OPEN 8:45 a.m. Late Feature 11 p.m. Last Day — Robert Taylor 'N' Lana Turner "Johnny Eager" Van Heflin, Edward Arnold

ROOSEVELT 2 NEW KNOCKOUTS — OPEN 8:45 a.m. 35c to 1 p.m. (Tax incl.) — NOEL COWARD'S Risk-Gay Romance Norma SHEARER, Melvyn DOUGLAS "WE WERE DANCING" plus hit ② Youth on a Swing Spree! "BORN TO SING" LEO GORCEY, VIRGINIA WIEDLER

BALABAN & KATZ WONDER THEATERS

GARRICK RANDOLPH AT CLARK TODAY 8:45 a.m. 40c to 1 p.m. — Second Helping of fun now being served! UPROARS! SHRIEKS! SHOUTS! BETTE DAVIS, ANN SHERIDAN, MONTY WOOLLEY "the Man Who Came to Dinner" Jimmy Durante · Billie Burke — Plus FIRST RUN #2 GANG MOB TERRORIZES LOVERS! "BULLET SCARS" Regis Toomey, Adele Longmire

STATE LAKE 40c 8:45 to 1 (Tax incl.) — 4th WEEK for a STAR fun-fest! BOB HOPE, ZORINA, VICTOR MOORE, IRENE BORDONI "Louisiana Purchase" IN TECHNICOLOR! Extra! "CRIME DOESN'T PAY" "DON'T TALK" Puppetoon, color • News!

B&K SHOW TIME

WEST

• AMERICAN 8 North Ashland 6 HITS! PAUL MUNI, GEO. RAFT "SCARFACE" BORIS KARLOFF GEO. SANDERS, Wendy Barrie, "GAY FALCON" CHARLES RUGGLES, "THE PERFECT SNOB" OUR GANG RIOT—NEWS—PORKY CARTOON

• B'DY STRAND 1641 W. Roosevelt Road ERROL FLYNN in "THEY DIED WITH THEIR BOOTS ON" Plus ROB'T PRESTON, "NIGHT OF JANUARY 16th" and JACK HOLT in "SEALED SILENCE"

• JOY 1611 W. Roosevelt 15c 1:30-6:30 EVE. PLUS TAX 20c RUSSELL HAYDEN, Noah Beery Jr., Tom Tyler in Zane Grey's "LIGHT OF WESTERN STARS" BOB STEELE, 'GUN LORDS of STIRRUP BASIN' DONALD DUCK—POPEYE—'HUNKY & SPUNKY'

• CRAWFORD 19 S. Crawford—Open 1:30 Bing CROSBY, Mary Martin, ROCHESTER, 'BIRTH OF BLUES' GENE TIERNEY, Bruce CABOT, "SUNDOWN"

• BYRD Mad.-Cic.—PORKY CARTOON WM. GARGAN, "SEALED LIPS" JEFFREY LYNN, "THE BODY DISAPPEARS"

• WEST END 121 N. Cicero Ave.—Open 1:30 ANDY PANDA Cartoon "THE LONE RIDER IN CHEYENNE" 3 MESQUITEERS in "ROARING LEAD" Don 'Red' Barry, "Red Ryder" & Edgar Kennedy

4 STAR 6 BIG UNITS Superman Our Gang GENE AUTRY in "SOUTH OF THE BORDER" Jeffrey Lynn, "THE BODY DISAPPEARS" William Gargan, "SEALED LIPS" — News

MADLIN 1910 W. MADISON. MAT. 15c Lynn Bari, "Moon Over Her Shoulder" "Death Valley Outlaws" & "Below the Border" TO LADIES 3 Pieces at One Time CUPS

• SUBURBAN •

LOMBARD

DU PAGE Bruce Bennett, Lupe Velez "HONOLULU LU" Jeff. Lynn, Jane Wyman "The BODY DISAPPEARS"

BUY DEFENSE STAMPS

• SUBURBAN •

OAK PARK

LAMAR MARION AT LAKE STREET "L" ARTHUR LAKE, PENNY SINGLETON, 'BLONDIE GOES to COLLEGE' MADELEINE CARROLL, STIRLING HAYDEN, "BAHAMA PASSAGE" IN COLOR

TOWN Roosevelt at Austin Blvd.—Open 5:30 Mickey Mouse, Donald Duck, Pluto GENE AUTRY and SMILEY BURNETTE in "PUBLIC COWBOY NO. 1" & POPEYE Richard Dix, Andy Clyde, "CHEROKEE STRIP"

LAKE Lake & Marion—ROB'T PRESTON in "THE NIGHT OF JANUARY 16th" Plus ERROL FLYNN, OLIVIA DE HAVILLAND in "THEY DIED WITH THEIR BOOTS ON"

SOUTHERN 15c 1:30-6:30 EVE. PLUS TAX 20c 828 S. Oak Park—FREDRIC MARCH, "VICTORY" WILLIAM POWELL, "SHADOW OF THIN MAN"

AUSTIN

PLAISANCE 466 N. PARKSIDE. Ilona Massey, Alan Curtis Singing Glorious MUSIC OF FRANZ SCHUBERT "NEW WINE" "DUMBO" TECHNICOLOR ALL DISNEY CARTOON FEATURE

ROCKNE 5825 Division 7 Good Units 15c 6:00 6:30 Austin 3266 "Pacific Blackout" Plus "Moon Over Her Shoulder" LADIES—GEORGIAN DINNERWARE

AUSTIN Betty Grable, Victor Mature "I WAKE UP SCREAMING" M. Douglas, Greta Garbo, "TWO FACED WOMAN"

SYMPHONY Mat. Daily. Mystery Thriller! "TRAGEDY AT MIDNIGHT" Jeffrey Lynn in "THE BODY DISAPPEARS"

LA GRANGE

B&K LA GRANGE 'SCARFACE' Paul Muni, Geo. Raft, Karloff Chicago Gang Expose! Plus Geo. Sanders, Wendy Barrie, "GAY FALCON"

ELMHURST

YORK Geo. Sanders, "THE GAY FALCON" and Fredric March, Martha Scott "ONE FOOT IN HEAVEN"

NO MAN'S LAND

Jack OAKIE, Linda DARNELL, Milton BERLE, George MURPHY "RISE AND SHINE" LLOYD NOLAN — MARY BETH HUGHES "Blue, White and Perfect" OPEN 5:30 TEATRO 25c to 6:00

MAYWOOD

LIDO FREE PARKING. MATINEE DAILY SHOW STARTS 1:30 MADELEINE CARROLL—STIRLING HAYDEN "BAHAMA PASSAGE" —IN TECHNICOLOR— ALSO JACK OAKIE "RISE & SHINE" LINDA DARNELL

FOREST PARK

LIL Adults 15c, 6 to 6:30; 20c After, plus tax Walt Disney's Color Hit, "DUMBO" Buster Crabbe, 'BILLY THE KID TRAPPED'

FOREST Free Parking. Ellen Drew Robt. Preston, 'Night of January 16th' Freddie Bartholomew, "CADETS ON PARADE"

VILLA PARK

VILLARD Lynn Bari, John Sutton "MOON OVER HER SHOULDER" Nat Pendleton, "JAILHOUSE BLUES"

BERWYN

B&K BERWYN Op. 1:15—All Mystery Show! Geo. Sanders, 'GAY FALCON' & Margaret Lindsay, "TRAGEDY AT MIDNIGHT"

ELMWOOD PARK

ELM 7540 Grand Ave. Bruce Bennett Lupe Velez, 'HONOLULU LU' Bruce Edwards, "MARRY the BOSS' DAUGHTER"

PARK RIDGE

PICKWICK Lynn Bari, Charles Ruggles "THE PERFECT SNOB" & John Howard, Marg. Lindsay 'TRAGEDY AT MIDNIGHT'

EVANSTON

B&K VARSITY Sts. 1:10—TWO SMASHES! DOUG FAIRBANKS Jr. in Swashbuckling Adventure Hit! Ruth Warrick "THE CORSICAN BROTHERS" Plus Veronica LAKE and Joel McCREA in PRESTON STURGES' 'SULLIVAN'S TRAVELS'

STADIUM 1700 CENTRAL—OPEN 5:45 FREE PARKING. ROCHESTER Bing Crosby, Brian Donlevy, "Birth of the Blues" GENE TIERNEY and GEORGE SANDERS "SUNDOWN"

B&K VALENCIA Op. 1:30—Shirley Temple, Is Grown Up—And How! 'KATHLEEN' Plus Action! 'BODY DISAPPEARS'

B&K CORONET Open 5:45—Coast Periled! "PACIFIC BLACKOUT" & High-Adventure! 'TARZAN'S SECRET TREASURE'

WILMETTE

WILMETTE OPEN 6:00. 20c to 6:30 Errol Flynn, Olivia De Havilland 'THEY DIED with Their BOOTS ON' Plus Chas. Ruggles, "THE PERFECT SNOB" FREE To Everyone an 8x10 Color Photo of GENERAL MacARTHUR

GLENCOE

GLENCOE OPEN 6:00. 20c to 6:30 George Sanders, Wendy Barrie "THE GAY FALCON" Allen Jenkins "CADETS ON PARADE" Freddie Bartholomew

HIGHLAND PARK

ALCYON 25c 6 to 6:30 Mad. Carroll, Sterling Hayden "BAHAMA PASSAGE" LEW AYRES—LIONEL BARRYMORE "DR. KILDARE'S VICTORY"

WINNETKA

COMMUNITY BING CROSBY, MARY MARTIN and Rochester, "BIRTH OF THE BLUES"

Walgreen

YOU'RE ALWAYS WELCOME AT WALGREEN'S

DRUG STORES

FRIDAY AND SATURDAY — At Chicago, Aurora, Berwyn, Blue Island, Chicago Heights, Cicero, Des Plaines, Downers Grove, Elmhurst, Evanston, Elgin, Glen Ellyn, Harvey, Highland Park, Hinsdale, Hubbard Woods, La Grange, Lake Forest, Oak Park, Park Ridge, Wilmette, Winnetka, and Wheaton stores. Right Reserved to Limit Quantities.

VALUABLE COUPON

5c COUGH DROPS

• Red Cross • Bunte's • Smith Bros. • Luden's

With Coupon.. 2 for 6c

Limit 2; at Walgreen's.

Patriotic Design! 4 Compartments!

Metal Budget Bank

Start a Budget This Easy Way!

29c

Complete with a key and 34 title cards—all you need! Sturdy too!

Coin and Bill Slots!

Easy-to-Adjust Gooseneck Style!

SMART DESK LAMP

Handsome Modern Glare-Proof Shade!

Remarkable Value at .. 1.49

As good-looking as it is practical! Smart brown crackle finish.

Extra Heavy Base!

VALUABLE COUPON

Large 4-oz. Size

FITCH'S ROSE HAIR OIL

The Perfect Hair Dress!

With Coupon—At Walgreen's.. 13c

BUY DEFENSE SAVINGS STAMPS

Available at WALGREEN'S

GILLETTE BLUE BLADES

REG. 25 ..... 98c

6 Banner Specials

PHILLIPS' MILK OF MAGNESIA, 50c SIZE (Limit 2) . . . 29c

50c MOLLE BRUSHLESS SHAVING CREAM (Limit 1) . . . 24c

FELS NAPTHA LAUNDRY SOAP (Limit 5) . . . 5 FOR 23c

HILL'S COLD TABLETS CASCARA QUININE, 30c SIZE (Limit 1) . . . 14c

EPSOM SALTS 10c SIZE, LB. PACKAGE (Limit 2) 6c

DISH CLOTHS 5c VALUE, LOCKNIT (Limit 2) . . . . . . 2 FOR 7c

SALE

12 GEM SINGLEDGE BLADES for 39¢

REG. 55¢ PACK

WALGREEN'S Present UP TO THE MINUTE NEWS 20 Times Daily Over Chicago Radio Stations

Carton 50 BOOK MATCHES Safe for Home Use! 9c

10c Cake Sweetheart FACIAL SOAP 4 FOR 21c (LIMIT 4)

25c Size ANACIN TABLETS FOR PAIN 19c

Filling Prescriptions is the Most Important Part of our Business... AND HAS BEEN FOR 36 YEARS!

We use only fresh, full-strength drugs of highest quality.

Your prescription receives the personal attention of an experienced registered pharmacist.

He is honor-bound to follow your Doctor's instructions to the letter.

You can DEPEND on Walgreen's

25c Size CARTER'S PILLS LAXATIVE 19c

10c Size LUX FLAKES 3 FOR 26c (LIMIT 3)

125 Ft. WAX PAPER Cutter Top Box 15c

First Line of Defense Against Infection! NEW! MILD Tincture of IODINE ½ oz.. 15c Officially approved for first aid.

Easter Candies!

KIDDIES' De Luxe Box Filled with Easter Candy 50c

CARTON 12 Candy EGGS Chocolate Covered ... 10c

GAY EASTER VARIETY BOX Tasty Candies 29c

COSMETIC BAG Double Pocket! In Colors! 8c

R and G LIP POMADE Soothes Chapped Lips 25c

Easter Greeting Cards In a Large and Colorful Array! 5c Up

WATER GLASSES 9-oz. Size No-Chip Edge 3c

Crystal Glass ASH TRAY 2 FOR 5c

TOILET BOWL DEODORANT 10c Value 4c

At Our Fountain

CHOCOLATE AND SMOOTH VANILLA Chocolate Chick Mold in Vanilla 45c Qt. It's colorful and tasteful!

TASTY CHOCOLATE CHIP ICE CREAM It's Delicious! Quart Carryout... 45c For dessert ... tonight!

Reflecting America's New Spirit! PLAY WITH COLORFUL NEW "VICTORY" CARDS

DECK! .. 55c

"Picture" cards are patriotic—Joker is a big surprise joke!

BUY THE LARGE SIZE!

SAVE MONEY FOR YOURSELF!

You Save 7c to 85c! For example: A tin of 12 Bayer Aspirin sells for 12c. 100 Tablets in tins of 12 would cost $1.00, whereas a bottle of 100 tablets sells for only 59c. Therefore, you save 41c by buying the large size.

SAVE MATERIAL FOR DEFENSE!

SAVE 41c — SAVE 26c — SAVE 17c — SAVE 57c — SAVE 10c — SAVE 21c

BAYER ASPIRIN		ALKA-SELTZER		LADY ESTHER FACE CREAM		AY-Tol A-B-D-G VITAMIN CAPS.		LISTERINE TOOTH PASTE		TEEL Liquid DENTIFRICE	
Tin of 12	Bottle of 100	Tube of 8	Tube of 25	2.3 oz.	6 oz.	25's	100's	2 oz. size	4.1 oz.	½ oz. size	3 oz. size
12c	59c	24c	49c	29c	59c	59c	1.79	21c	33c	10c	39c

CALOX POWDER *PERFECT DENTIFRICE....*	2 oz. 21c	8 oz. 69c	YOU SAVE 15c
EX-LAX LAXATIVE *CHOCOLATE FLAVORED..*	6's 10c	18's 19c	YOU SAVE 11c
MILK of MAGNESIA *CONCENTRATE TABLETS.*	30's 20c	100's 39c	YOU SAVE 28c
FASTEETH POWDER *FOR DENTAL PLATES.....*	¾ oz. 29c	4¼ oz. 79c	YOU SAVE 85c
FEEN-A-MINT *LAXATIVE TABLETS ......*	5's 10c	36's 39c	YOU SAVE 33c
CUTICURA OINTMENT *FOR SKIN & SCALP........*	¾ oz. 23c	4 oz. 79c	YOU SAVE 44c
PERTUSSIN *YOUR COUGH ....*	4 oz. 51c	8 oz. 89c	YOU SAVE 13c
FITCH SHAMPOO *FOR THE HAIR............*	6 oz. 59c	16 oz. 89c	YOU SAVE 71c
POLIDENT POWDER . . *CLEANS ALL DENTURES..*	3 oz. 24c	7 oz. 49c	YOU SAVE 7c
SQUIBB'S COD LIVER *OIL—PLAIN, FLAVORED..*	4 oz. 49c	12 oz. 98c	YOU SAVE 49c
PALMOLIVE CREAM *FOR SMOOTH SHAVING...*	2½ oz. 27c	5 oz. 39c	YOU SAVE 15c
DRENE SHAMPOO *NEW SPECIAL TYPE.......*	3 oz. 49c	6 oz. 79c	YOU SAVE 19c

Plus 10% Federal Excise Tax on Toiletries, Watches, Clocks

Spray All Odors Away! SWEET-AIRE STOPS ODORS

Economical 4-oz. Size.......59c

Destroys cooking odors, tobacco smoke, etc. . . leaves a pleasant scent!

EASTER GIFTS

Easter Perfume! EVENING IN PARIS Fragrance by Bourjois 1.25 It's nestled in a smart Easter oval!

26 Inches Tall A GREAT BIG RABBIT DOLL! Stands Alone!..... 1.98 Gaily Dressed! His eyes roll!

Hey Kids LOOK

Big Bag of 100 Marbles "Big Boy" Assorted! 19c

Ball-Bearing Roller Skates Adjust to Any Size.. 1.39

Colorful Jump Rope with Wood Handles Multi-color Rope Fully 6-ft. Long!.. 10c

So Fragrant! Refreshing! Relaxing!

D & R Perfect PINE BATH OIL

2.25 Value 15½-oz. Size 1.50

The quick, pleasant way to revive your spirits after a wearisome day. Sure to be enjoyed. A Few Drops Does for a Bath!

BEZON High Potency Whole Natural VITAMIN B COMPLEX is indicated for:

• Nervousness • Fatigue • Constipation • Anemia • Appetite Loss • Neuritis

.. When Due to Deficiency of Vitamin B Complex

Month's Supply, Bottle of 30 Capsules........ 2.50

FOR THE SMOKER

10c CIGARS A Y C Perlas, Ben Bey, Cuesta Rey, Carlos, Dutch Masters, Tom Palmer, Perfecto Garcia, Webster or Bering. 50 FOR 3.79

10c Tobaccos Union Leader George Washington Tuxedo, Granger 3 FOR 23c

PIPE SWEETENER BRIARGATE, 1½-OZ. 19c

1.00 Size FOUR PENNY SHAMPOO or HAIR TONIC 89c

2¾-oz. LOTSHAW BODY RUB 33c

Walgreen Drug Month

FORMULA 20 6-Oz. Shampoo & 3¾-Oz. Hair Tonic 90c Value BOTH for 59c

Olafsen B¹ WINE TONIC Pint Bottle .... 1.19 Pleasant taste!

SIL-MIN-OL LAXATIVE PINT SIZE..... 89c Free trial size

FREE! Trial Size Jar L'ADONNA COLD CREAM Given with purchase of any 50c L'Adonna Toiletries

Home Needs Savings!

GAY "DUMBO" TUMBLER SET No-Nick! Set of 8.. 39c Gaily colored!

4-QT. 2.50 DUTCH OVEN On Punch-Card Plan 98c Double weight!

10c PRODURA DYE TABLETS 3 for 25c Easy to use.

QUICK, EASY SANI-FLUSH For Toilet Bowls. 22-oz. 18c

KITCHEN TOWELS 3 rolls 27c (Limit 3) 150 Sheets

50c Size Oil-O-Sol Formerly Oil of Salt. Inhibitory Antiseptic 45c

1.10 Size ZIP EPILATOR Fragrant hair remover. 89c

BRAND NEW!

Save on Cleaning Bills! Use "DRI-KLEEN"

Economical Package Makes 10 Gallons! Odorless! Harmless! ... 47c

Instantly dry-cleans suits, frocks, rugs, draperies! Excellent for woodwork, walls. Quick-Cleaning—at Trifling Cost!

For Quick, Sure Relief! CREOMULSION • For Coughs • Chest Colds • Bronchitis 3-ounce Bottle—Now priced at only 57c

MEISTER BRAU THE BEER 12-oz. Bottles.... 3 FOR 25c Prices effective in Chicago and Cook county stores. Plus bottle deposit. Not on sale in Oak Park or Evanston stores.

1.25 Size MYSTIC Hand Cream Buy the Big Family Size. 69c

50c Size CONTI Castile Shampoo For Hair Loveliness 39c

25c Size J AND J Baby Talcum 21c

50c Size WILLIAMS' GLIDER Shave Cream 39c

FREE! ROUGE AND LIPSTICK with purchase of $1 WOODBURY FACE POWDER 1.35 Value All 3 for.. 89c

Cooling, Soothing ICE-MINT Quick, effective relief for tired, burning feet! Generous 2-oz. Jar.. 49c

PART THREE
WANT ADS
SPORTS MARKETS

Chicago Daily Tribune
THE WORLD'S GREATEST NEWSPAPER

For Faster Service
3
TRIBUNE PHONE NUMBERS
SUPerior
0200 Public Information Service
0260 Sports Bulletin Service
0100 Want Ads—General Business

FRIDAY, MARCH 27, 1942.

BOSTON KNOCKS HAWKS OUT OF PLAYOFFS, 3-2

LOUIS FACES SIMON TONIGHT IN 21ST TITLE DEFENSE

CHAMPION AGAIN DONATES PURSE TO RELIEF FUND

16,000 Expected to See Bout.

Fight Facts

[Chicago Tribune Press Service.]

NEW YORK, March 26.—Facts on the world heavyweight championship fight tomorrow night in Madison Square garden:

Principals—Joe Louis, defending champion, age 27 years, and Abe Simon, age 26 years.

Height—Louis, 6 feet 1½ inches; Simon, 6 feet 4 inches.

Weight—Louis, 207; Simon, 247½.

Number of rounds—15.

Time—9 p. m. [Chicago war time.]

Broadcast—W-G-N and Mutual Broadcasting System.

BY WILFRID SMITH.

[Chicago Tribune Press Service.]

New York, March 26.—Joe Louis, king of the heavyweights for nearly five years, has successfully defended his championship a score of times. Tomorrow night, on his second swing around the list of challengers, he meets Abe Simon in Madison Square Garden.

Louis, now a private in the army, also is fighting a second consecutive battle without pay. Profits normally accruing to Louis and Promoter Mike Jacobs will be given to the Army Emergency Relief fund, which also will be increased by 2½ per cent of the 15 per cent awarded Simon. This was the procedure that netted the Navy Relief fund $89,092.01 when the champion belted out Buddy Baer in the same arena Jan. 9.

Expect $125,000 Gate.

Tomorrow's fight probably will draw 16,000 spectators, altho a last minute buying wave in the middle priced $16.50 and $11.50 sections can raise the attendance and put gross receipts over the estimate of $125,000. At this figure, however, the Army Relief fund should receive approximately $50,000. Gross receipts in January for the navy show were $189,700.55. Paid attendance was 18,870.

Ample Abe Simon has his selling points. He weighed 247½ pounds yesterday when he finished his 87th round of boxing at his Summit, N. J., camp. And he has a background of 13 rounds against Louis in Detroit when he was beaten, altho still on his feet. Only Billy Conn has stayed as many rounds with Louis in the last year.

New York is contributing liberally to charity with the prospect of seeing Simon stand up to Louis. A near sellout of the $25 seats attests this fact. Moreover, nearly 3,000 soldiers, many from Louis' own camp, will see the show. Tickets have been distributed to these soldiers, chosen by lot from the 2d corps area, and they have been paid for by donations from New York fans.

Odds Are Prohibitive.

Manhattan, of course, believes in Louis, and while there is little wagering, you still can get 3 to 1 Simon will not last 15 rounds, and 7 to 1 on the result, knockout or decision. These odds are almost prohibitive.

There has been the usual speculating on Louis' decline in physical power and the supposition the champion may have declined to the level of Simon's ability so that the Jewish lad can turn in a victory. Speculation cannot discount Simon's lack of hitting power and the obvious fact that the bout should be merely a question — as it was in the first match in Detroit—of how much punishment the challenger can assimilate. Certainly few are brash enough to predict Simon will beat his way to victory.

Louis has fought 56 practice rounds at Fort Dix and he probably will weigh in tomorrow noon in the garden at 207 pounds. Not only is Louis the first soldier in service to defend a heavyweight title, but he also is the first to train in an army camp.

Joe's in Top Shape.

Joe's in top shape and his preparations have met the approval of Julian Black, who co-manages the champion with John Roxborough. Black also has approved the work of Trainer Mannie Seamon, substitute for Jack Blackburn, now recuperating from pneumonia in Provident hospital, Chicago. This will be Louis' first fight without Chappie in his corner.

Simon and his verbose manager, Jimmy Johnston, are publicly agreed that the challenger will win. This confidence is no more newsworthy than a dog biting a man and is detailed for just what it is. Quite likely Simon is merely the party of the second part without whom Louis could not operate. Simon's monolog reads like this:

"Louis no longer can bother me. I'll keep my left in his face and now that I have two good hands I'll hammer Louis down. I'll make the fight historic by winning the title."

MOON MULLINS—THE ROUNDER

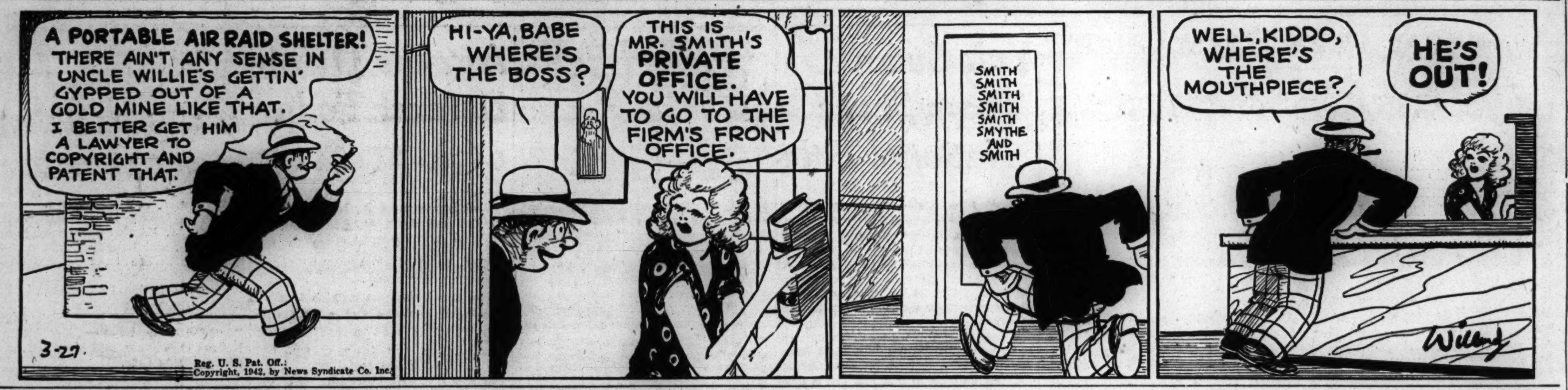

A Sure Victory for Army Relief Fund

Joe Louis (left) and Abe Simon will meet in a 15 round championship bout in Madison Square Garden tonight. It is Simon's second chance against the champion. He lasted 13 rounds with Joe in Detroit on March 21, 1941. The proceeds will go to the Army Emergency Relief fund.

In the Wake of the News

BY ARCH WARD.

[Chicago Tribune Press Service.]

NEW YORK, March 26.—National league managers and players hope the surgeons are wrong about Umpire Dolly Stark's injured leg and that he will not have to retire. . . . A few of them have squabbled with Dolly on the field, but, catch them off duty, and they'll admit that he is one of the finest arbiters the game has seen . . . The White Sox topped the American league in pitchers' earned run averages last year with a composite figure of 3.52 per nine inning game, but the Yankees, who are supposed to win largely by slugging, had a corps average of 3.53. . . . In other words, a champion must have everything, or has that been said before? . . . Jack Zeller, general manager of the Tigers, has turned thumbs down on a proposal that he purchase one of those robot pitchers for batting practice. . . . "All the batters stand up there and watch the hole," Jack explains, "and what's the result? They tighten up. They're bound to. Now if this contraption had an arm and the ball was propelled by the arm, it would be different, but that business of watching the hole, like a cat waiting for a mouse to come out, hinders, rather than helps a hitter." . . . Big Abe Simon, who faces Joe Louis in Madison Square Garden tomorrow night, was a football star at John Adams High school here in New York. . . .

Jimmy Bloodworth, traded to the Tigers by Washington during the winter, is expected to hike his batting average this year because left field in Briggs stadium is only 340 feet deep as compared to Griffith stadium's 402 feet. . . . Ted Lyons now holds three major league honors. . . . He's the oldest active player [41], the pitcher with the most victories to his credit [245], and possesses the longest service record with one team [19]. . . . Hal Manders, the Tiger rookie, is a cousin of Bob Feller but he doesn't like to be reminded of it. . . . "They're always comparing me to Bob," Hal explains, "and that's too big a jump for me or any other youngster to make." . . . Twenty-one members of the 48 man football squad at the University of Arkansas still are in their teens and, therefore are not yet subject to the selective service act.

Of Lies and Liars.

Chicago newspaper headline: "Don't Marry a Liar, Cautions Victim of One." She complains hubby told "whoppers," and writes, "I don't think I could take him at his word if he merely said it was raining, without seeing for myself." Wonder if she ever told him, "I didn't sleep a wink," "I work my fingers to the bone," "I haven't a thing to wear," and in ducking a social engagement, "I have a splitting headache"? "This disease," the editor calls the husband's prevaricating, and asks for a cure. What husband isn't so inflicted to one degree or another, be he golfer, bowler, or bridge, pinochle, or poker player, at least where the scores and financial losses are concerned, not to mention the breed which tarries downtown for a few snifters with his pals and those who give the ball and chain a tame account of the doin's at a stag affair staged at the club?—Ellis Haitch.

* *

The Wake Depends Upon Its Friends.

* *

Leave It to Bulbous.

My Uncle Bulbous offered to his class in first aid instruction his remedy for what it is worth. He was asked what he would do if he found an unconscious victim of an air raid. He answered that he would try to bring him to. "And if you failed," he was asked further, "what then?" "Then I would bring him two more," Bulbous replied promptly.

—W. J. B.

* *

Scrap the Jap.

Empty tubes of cream and paste . . . razor blades . . . paper waste . . . old tires . . . aluminum pan . . . save them for the salvage man . . . nickels, dimes, quarters, dollars . . . save and save 'til paycheck hollers . . . keep 'em flying 'round the map . . . save and save and scrap the Jap! —Morris DeCamp.

Not Me.

You—you can weep if you want to;
Me—not me, I'm not;
I'm gonna pitch right in and work
And give 'em all I've got.
You—you can wish if you want to;
Me—not, I plan
To do as I'm told with gusto
And lick Hitler and Japan.
You—you can complain and fret, too;
Me—not me, I'll be
Forgetting discomforts of '42,
Rushing toward victory.

—Helen La Monte.

* *

Sudden Thoughts.

May they soon all be Jap-on-knees. —Paula.

Did you ever stop to consider that, if we could manage to trade off the mine run politicians and keep only the patriots, what a winning combination we would have in our National league?—Saubar.

* *

Do You Remember 'Way Back When:

All lights on railroad trains, including the headlights, were kerosene lamps?—Old Home Timer.

Father used to jump out of the surrey, grab old Charley's bridle, and whisper consolingly, "Whoa, boy," when he saw an automobile approaching?—Paulette of Joliet.

Every parlor was equipped with big sliding doors which were opened only when we had company?—E. Are Aicth.

* *

Dumbell Pome.

Romance, methinks, has had its day,
At least it seems to me that way.
Kiss any girl and what do you get?
The essence of a cigaret.

—Bernard Kobel, Frankfort, Ind.

* *

Worst Joke I Ever Heard.

Now that the government is freezing everything, why don't they try it on the cows? Then we could have ice cream every day.—Eileen Halton.

[Continued on next page, column 8]

CUBS WIN, 11 TO 2, BUT BEST NEWS IS: LEE'S READY

Bill Yields Rainiers 2 Hits in Five Innings.

BY EDWARD BURNS.

[Chicago Tribune Press Service.]

Los Angeles, Cal., March 26.—The Cubs, who haven't been able to beat either minor or major league opposition with any degree of consistency this spring, scored nine runs on as many hits in the third inning today to wallop the Seattle Rainiers, 11 to 2. The outcome, however, was secondary in importance to Manager Jim Wilson. The big thrill was the performance of Comeback Bill Lee, who pitched to only 12 batters in the first four innings, then yielded two singles in the fifth to complete his stint for the day.

Bill has said he feels he is ready for the kind of season which made him famous before arm trouble overtook him and today's performance indicated he wasn't kidding. Seattle, you know, is a three-time champion of the Pacific Coast league.

The victim of the Cubs' startling conduct in the big inning was Dewey Soriano, right hander of tender years. The Chicagoans were confined to four singles off Hal Turpin and none off Bill Bevens, who succeeded Master Soriano in the Seattle pitching array.

Bill Is Practically Perfect.

While the minimum number of batsmen faced Lee in the first four innings, young Soriano also had the three up and three down idea for the first two. In the third the youth must have felt the grandstand had fallen on him. Bob Scheffing started the latter half of the inning with the first hit of the game, a single to center. Len Merullo popped out, then followed a single by Lee, a pass to Stan Hack, a single by Eddie Waitkus, an out by Peanuts Lowrey, successive singles by Bill Nicholson, Lou Novikoff, Cy Block, Scheffing, Merullo, and Lee's second hit of the inning, a double. Turpin replaced Soriano and Hack flied to Jo Jo White.

The Cubs made their 10th run in the fourth on Nicholson's walk, a wild pitch, and the second of Novikoff's series of three singles.

Scarsella Crosses Plate.

Les Scarsella opened the fifth with the first hit off Lee and Bob Collins walked. Al Niemiec hit into a double play launched by Block, Scarsella reaching third. Earl Torgeson singled to right, scoring Scarsella. Lee's day's work was ended after Dick Gyselman bounced out to Waitkus.

The sixth saw the Cubs wind up their scoring activities for the day. A single by Rip Russell, a sacrifice by Waitkus, that put Russell on third and a fly by Lowrey accounted for the tally.

The Rainiers made their second run in the eighth, off Les Fleming, on Torgeson's single and Ned Stickle's double.

One Big Inning

SEATTLE.	Ab	R	H	P	A	CHICAGO.	Ab	R	H	P	A
Stickle,ss	4	0	2	5	3	Hack,3b	2	1	0	0	1
White,rf	4	0	0	1	0	Russell,3b	2	1	1	1	0
Mat'son,cf	4	0	0	2	0	Waitk's,1b	4	1	1	8	0
Sc'sella,1b	4	1	3	7	0	Lowery,cf	4	0	0	5	0
Collins,c	3	0	0	2	0	Nich'lsn,rf	3	2	1	3	0
N'miec,2b	4	0	0	3	4	Novikoff,lf	4	1	3	1	0
Tor'son,lf	3	1	2	2	0	Block,2b	4	1	1	1	3
Gy'man,3b	2	0	0	2	2	Scheffing,c	2	2	2	2	1
Soriano,p	1	0	0	0	1	Feld'rm'n,c	2	0	1	2	0
Turpin,p	1	0	0	0	1	Merullo,ss	4	1	1	4	3
Bevens,p	0	0	0	0	0	Lee,p	3	1	2	0	0
						Fleming,p	1	0	0	0	0
	*31	2	7	24	11		35	11	13	27	8

*Harris batted for Turpin in 8th.

Seattle	000	010	010—	2
Chicago	009	101	00*—	11

Runs batted in—Torgeson, Waitkus, Nicholson, Novikoff [3], Block, Scheffing [2], Merullo, Lee [2], Stickler. Sacrifice—Waitkus. Two base hits—Lee, Stickle. Double plays—Scheffing to Merullo; Block to Merullo to Waitkus; Stickle to Niemiec to Scarsella; Merullo to Waitkus. Left on bases—Seattle, 4; Chicago, 3. Struck out—Soriano, 1; Lee, 1; Fleming, 2. Bases on balls—Soriano, 1; Turpin, 1; Lee, 2; Bevens, 1. Hits—Soriano, 10 in 2 2-3 innings; Turpin, 3 in 4 1-3; Bevens, 0 in 1; Lee, 2 in 5; Fleming, 5 in 4. Wild pitch—Turpin. Winning pitcher—Lee. Losing pitcher—Soriano. Umpires—Sears and Widner. Time—1:35.

The Bruins' Brimsek Wrecks Hawk Hopes

Frankie Brimsek of the Bruins, the finest goalie in hockey, drops to the ice to thwart a Blackhawk drive in last night's game in Boston. Only two Hawks, Max Bentley and Bill Mosienko, could beat Frank all evening, so Boston won, 3 to 2, to clinch a place in the Stanley cup semi-finals. Other Bruins in the picture are Roy Conacher (9), Jack Crawford (6), Bill Cowley (10), and Eddie Wiseman (7). No. 6 of the Hawks is George Allen and the Chicagoan second from the left is Joe Cooper. [Associated Press Wirephoto.]

Name Corona Chicago Captain for New York Intercity Bouts

BY HOWARD BARRY.

[Chicago Tribune Press Service.]

New York, March 26.—Chicago's Golden Gloves fighters arrived in New York today with a new captain and with spirits freshened up for the intercity matches in Madison Square Garden next Monday night. The captain, whom they elected en route, is Morris Corona, a Texas boy who is a veteran of Golden Gloves competition.

By the middle of the afternoon, the fighters had taken over Stillman's gymnasium to continue the conditioning which will bring them up to top form by Monday night.

"In picking the team we'll send into the intercity matches we have to look to conditioning just as much as to fighting ability," Coach Johnny Behr said, "because the boys will have to go three rounds of three minutes each instead of the two minutes they've been accustomed to in the tournament in Chicago. That means nine minutes of actual fighting—and those last couple of minutes often decide who's going to win the bout."

Hopes in Light Divisions.

On the trip east, the coaches went over the prospects for the intercity matches and agreed that if the Chicago team is to stand a chance of victory, it will have to accumulate quite an edge in the competition among the lighter weight fighters.

For as the battle moves into the heavier divisions, New York will be sending in Jimmy Carollo, Joe Carter, Clint Conway and other formidable sluggers. Of course, none of the Chicago contingent is conceding Carollo a victory over Hubert Hood in the heavyweight title bout. In the eastern tournament finals, it was demonstrated that Carollo could be hit—and when Hood starts hitting them, they usually stay hit.

Corona a Team Veteran.

In picking Corona for captain, the Chicago squad chose a boy who is going into his second intercity series. Last season, fighting in the No. 2 position in the welterweight class, Corona beat his eastern opponent at a stage of the program when every bout meant a lot for the morale of the Chicago team, which eventually went on to a 10 to 6 victory.

This year Corona trained down to the 135 pound class and won his first Golden Gloves championship. On his way to the title he whipped Roy Lewis, a former 135 pound champion, in a bout which Corona describes as his toughest of the tournament. In the two previous seasons, Corona made powerful bids for titles but in each case was beaten by the boy who eventually went on to the championship—Savior Canadeo in 1940 and George Horne in 1941.

Corona's home is Port Arthur, Tex., away down on the Gulf of Mexico. He is 24 years old, is married and works for an oil refinery. He was born of Italian and American parents at Lake Charles, La., but has been living in Port Arthur since he was 8 years old.

Corona's opponent in the intercity matches will be Eugene Burton, a New York boy who beat Bob McQuillan, former eastern champion, in the lightweight final.

Behr and his assistants, Paddy Kane, Fred Caserio, and Izzy Kline, sent the boys thru two rounds of sparring this afternoon in Stillman's gymnasium. At the conclusion, the coaching staff decided that the squad had come thru the journey from Chicago with no appreciable break in the progress of training. The fighters will do their road work tomorrow in Central park.

Honored

MORRIS CORONA.

BIG 4 ADVANCES TO SEMI-FINALS OF IOWA TOURNEY

Des Moines, Ia., March 26 (AP).—The Big Four—Davenport, Nevada, Ottumwa, and Spirit Lake—rolled to victory in first round engagements in the State High school basketball tournament today.

Davenport's Blue Devils, seeking their second straight title, and Spirit Lake advanced to the semi-final round without serious trouble, but Ottumwa and Nevada narrowly avoided defeat.

Davenport, paced by Jack Spencer who counted 17 points, whipped New Hampton, 55 to 28, and Spirit Lake trounced Atlantic, 41 to 22. Ottumwa barely escaped Chariton's threat, 28 to 26, and Nevada grabbed a 44 to 43 thriller from Livermore.

HOGAN'S FINEST 4 ROUND SCORE, 271, WINS TITLE

Breaks Par by 17 Strokes in North-South.

Pinehurst, N. C., March 26 (AP).—Ben Hogan, playing the course where he won his first tournament two years ago, today won the North and South open golf championship with a record 271—17 strokes better than par—and six below his tourney record of 1940.

It was Hogan's finest 72 hole stretch of his dazzling career. Ben carded successive rounds of 67-68-67-69 over the 6,879 yard, par 72 course.

Snead Second; Nelson Falters.

Sam Snead, the defending champion, was second with 276, bettering by one shot his own score in the North-South last year. Byron Nelson finished with a 73 to tie Lloyd Mangrum at 281 for third money.

Lester Kennedy, the young unknown, who led the field opening day, had 73-74 and was deadlocked with Craig Wood at 283.

Third Triumph of Year.

Chandler Harper, who was all square with Hogan yesterday at the halfway mark, could do no better than a pair of 75s.

It was Hogan's third tournament triumph this year and his ninth since he came out of oblivion in the 1940 event and went out to pile up a two year record as the country's leading scorer and money winner. First money of $1,000 put his earnings for this season at $7,158—more than $1,000 ahead of Snead in second place.

The 20 money winners:

Ben Hogan, 135—67—69—271, $1,000.
Sam Snead, 138—70—68—276, $850.
Byron Nelson, 139—69—73—281, $500.
Lloyd Mangrum, 138—71—72—281, $500.
Lester Kennedy, 136—73—74—283, $337.50.
Craig Wood, 139—72—73—283, $337.50.
Chandler Harper, 135—75—75—285, $250.
Gene Sarazen, 145—72—70—287, $200.
Harry Cooper, 140—74—74—288, $162.50.
Herman Keiser, 140—72—76—288, $162.50.
Sam Byrd, 147—73—69—289, $125.
Ralph Guldahl, 144—73—74—291, $100.
Jack Grout, 147—71—74—292, $95.
Jimmy Hines, 138—78—76—292, $95.
Rayman Grum, 142—74—77—293, $71.66.
Lawson Little, 144—74—75—293, $71.66.
Wm. A. Francis, 149—72—72—293, $71.66.
Denny Shute, 147—73—74—294, $42.50.
Sam Parks Jr., 146—75—73—294, $42.50.
Al Brosch, 145—73—73—294, $42.50.
Joseph Zarhardt, 149—74—71—294, $42.50.

Fight Decisions

LAST NIGHT'S RESULTS.

At Fall River, Mass.—Ted Lowry beat Abel Gonsalves [10].

BRUINS WIN ON ROOKIE M'GILL'S 2D PERIOD GOAL

M. Bentley, Mosienko Beat Brimsek.

Curtain

BOSTON [3].		CHICAGO [2].
Brimsek	G	Lo Presti
Crawford	R. D.	Cooper
Shewchuk	L. D.	Thoms
McGill	C	M. Bentley
Hiller	R. W.	March
Bruce	L. W.	D. Bentley

SPARES.

Boston—Cowley, Conacher, Wiseman, Hollett, Smith, Martin, A. Jackson, H. Jackson, Cain.

Chicago—Mosienko, Hamill, Allen, Seibert, Wiebe, Mariucci, R. Carse, W. Carse, Kaleta.

FIRST PERIOD.

Scoring: Bruce [Shewchuk-McGill], 18:01.
Penalties—Bruce, Shewchuk, March.

SECOND PERIOD.

Scoring—Bruce [Hiller-Crawford], 0:48.; M. Bentley [March-Cooper], 7:09; McGill [unassisted], 8:15; Mosienko [R. Carse-Cooper], 15:25.
Penalties—Shewchuk [major].

THIRD PERIOD.

Scoring—None.
Penalties—None.

Referee—Frank [King] Clancy. Linesmen—Archie Wilcox and Aurel Joliat, Montreal.

Boston, Mass., March 26 (AP).—The Chicago Blackhawks' 1941-'42 National Hockey league season came to an end tonight as the result of a 3 to 2 defeat handed them by the Boston Bruins in the third and deciding game of the Stanley cup series B playoff. A crowd of 12,000 saw the Hawks outplay the Bruins in passing and fore-checking, only to have Boston's great goalie, Frankie Brimsek, limit them to two goals while two Bruin youngsters were scoring thrice for the home team.

The outcome terminated the Blackhawks' activities for this season, and advanced the Bruins, who are defending the cup they won last year, to the semi-finals. In the first game of this bracket, to be played here Sunday night, the champions will meet the Detroit Red Wings, who clinched series C tonight by defeating the Montreal Canadiens. The semi-final winner then will battle the victor in the current New York Ranger-Toronto series for the cup. The Leafs now lead, two games to one. They will resume play against the Rangers Saturday in Toronto.

Rookies Make the Goals.

Gordon Bruce and Jack McGill, two of the juvenile replacements called up when Boston lost its famed Kraut line to the army, and Dit Clapper and Bill Cowley by injuries, were the authors of the three Boston goals. The 22 year old Bruce, who has been commuting between Boston and the Bruins' Hershey, Pa., farm the last couple of seasons, accounted for the first two scores, and McGill, a graduate of the amateur ranks, delivered what proved to be the deciding goal.

With the score 2 to 0 against them, the Hawks fought back and made it 2 to 1, but McGill entered with his contribution. Bill Mosienko then put the Hawks back in the running with a goal, but that ended the scoring for the evening, despite several valiant rushes at Brimsek in the final period. In that session, Roy Conacher made the red light click for Boston, but the goal was recalled. The final seconds of play saw Bruce push the puck past Goalie Sam Lo Presti of the Hawks for the third time, but officials ruled that time had expired, so that the young man was deprived of hockey's "hat trick"—three goals in one game.

Brimsek Is Just Too Good.

The Hawks, who forced the first game of the series in Chicago last Sunday into overtime before losing 2 to 1 and then blasted four goals at Brimsek Tuesday to tie the series, set out tonight as tho they aimed to explode a few more pucks under Frankie's skates. They received unexpected encouragement in the sudden arrival of big Earl Seibert. Seibert landed in time to don a uniform and play. He had been confined to a Chicago hospital with a sinus infection.

The Hawks' aggressive tactics gave Brimsek, winner of the Vezina goal-

[Continued on next page, column 4]

YOUR CHANCE TO GET AHEAD

Scores of jobs are offered in the Help Wanted columns of today's Chicago Daily Tribune. No matter what kind of work you seek, you are far more likely to find an opening when you read Tribune Help Wanted ads because the Tribune prints more than twice as much Help Wanted advertising as all other Chicago newspapers combined. That opportunity of a lifetime may be offered in the Help Wanted columns today. Turn to the want ad section now.

PRO FOOTBALL LEAGUE TO KEEP 11 GAME SLATE

Plan to Change Its Draft Rules Is Spurned.

[Chicago Tribune Press Service.]

New York, March 26.—The National Football league will continue to play an 11 game schedule this fall. This was the principal item of news from today's session of the owners of professional football teams as they opened a three day meeting.

After discussion of the proposition submitted by Bert Bell, co-owner of the Pittsburgh Steelers, that the schedule be cut to nine games with each of the 10 clubs playing a round robin, nine owners voted against it. Bell then withdrew the motion, making the action unanimous.

Two Schedules Drawn Up.

Elmer Layden, commissioner for the National league, has drawn up two schedules, each arranged on the 11 game basis in force in recent years. One of these likely will be adopted by the owners, altho Dan Topping, owner of the Brooklyn team, was informed today that the Dodgers' opening date would have to be shoved back a week. This will cause rearrangement in Layden's schedules and may lead to later alterations.

If the schedule can be completed for all 10 clubs, it will be released at this meeting, it was said today.

A proposal to change the draft rules received short shrift. It was pointed out that the selection of collegiate players under the present system does not take place until the 1942 December meeting and that by December the whole idea may have to be overhauled. With colleges losing star football men to the services and with many universities switching to a new scholastic program, the system of choosing college football talent not only may have to be altered but it may not hold up at all in present form.

Agree on Contracts.

The owners did agree, however, that a player cannot be taken to camp for training unless he is signed to a contract and a copy of the contract is filed with the commissioner's office.

This limits the size of the preseason squads and will assist the weaker clubs in securing players, it was pointed out. The most recent change in the draft system provides that a selectee of a professional team must play one season with the club that chose him. This change was aimed at the practice of trading draft choices for veteran men.

Just before adjournment of the afternoon meeting the owners voted against changing the player limit. This now permits a squad of 33 men. It was pointed out that the new rule of filing contracts with the commissioner's office before players are taken to camp will turn loose material for the weaker clubs. In this circumstance the owners did not wish to adopt the coaches' proposition to reduce the player limit to 27.

The owners also agreed not to change the rule on substitutes. This means that, as in 1941, two men will be permitted to return to the game in the last two minutes of the last period. Otherwise a man removed from the game cannot return in the period in which he was removed.

Sept. 20 Is Deadline.

The final date for reducing a squad to the limit of 33 will be Sept. 20. If a team opens its season earlier, the squad must be reduced to 33 for that game. There was no announcement on constitutional changes. Discussions of the war proposals and schedules were carried over.

League headquarters will continue to be in Chicago, it was announced. The owners also have decided that all official scorers in the league will be appointed by Commissioner Layden. There will be one official scorer for each of the 10 clubs.

Entries Soar to 650 for Texas Relays

Austin, Tex., March 26 (AP).—The entry list for the Texas relays, which will open the national collegiate cutdoor track season Saturday, soared past the 650 mark today.

Minnesota's Gophers and the Texas Longhorns, defending more championships than any other institution, wound up extensive workouts today.

Loyola Arrives Today.

Drake, defender in two distance relay events, and Loyola of Chicago, returning to protect a sprint medley title, are expected for workouts tomorrow.

No one questioned the superiority of Jack Defield of Minnesota and Harold Hunt of Nebraska in the pole vault. Either is capable of 14 feet and the event last year ended in a four way deadlock at 12 feet 6 inches.

Bob Fitch Seeks Title.

Bob Fitch of the Gophers is expected to replace Jack Hughes of Texas as the meet's discus king. Hughes for years dominated the event. Fitch also figures in the shot put. He tossed it 48 feet 11 inches in a workout today.

Rice offers a sprint favorite in Harold Hall, double winner at Fort Worth last week, but he'll be challenged by Orv Matthews of Oklahoma, Jimmy Metcalf of Oklahoma A. and M., and Max Minor of Texas.

Alsab Will Arrive Tuesday to Prepare for Derby

Louisville, Ky., March 26 (AP).—Alsab, 1941 juvenile thorobred champion, and an outstanding nominee for the 1942 Kentucky Derby, will arrive at Churchill Downs Tuesday. Matt J. Winn, president of the Downs where the Derby will be run May 2, said Owner Albert Sabath had notified him Alsab would be shipped from Hialeah Park Monday to prep for the Derby.

SMILIN' JACK—BREAK IT UP, GIRLS

TROPICAL PARK FORM CHART

MARCH 26, 1942.
[BY THE ASSOCIATED PRESS.]

FIRST RACE—Purse $1,000. Two year olds. Four furlongs. Start good. Won driving, place same. Went to post at 2:03. Off at 2:04. Winner, ch. c., 2, by Infinity-Kieva by Kiev. Owner, C. E. Davison. Trainer, same. Time, :22 4-5, :47 1-5. Track fast.

Horse—	Wt	PP	St	¼	Str	Fin	Jockey	Eq odds
MR. INFINITY	114	4	2	... 1½	1¼	1¼	L.Haskell	3.60-1
DOT'S KEY	106	1	3	... 3½	2½	2½	S.Luce	4.40-1
ELECTRICAL	111	9	1	... 2²	3²	3½	D.Brunelle	1.35-1
[illegible]								10.85-1
[illegible]								32.60-1
[illegible]								25.55-1
[illegible]								70.15-1
[illegible]								55.60-1
[illegible]								5.85-1
[illegible]								75.00-1
[illegible]								110.00-1

[illegible]

SECOND RACE through SEVENTH RACE: [illegible]

EIGHTH RACE—[illegible] good. Won driving, place same. Went to post at 5:40. Off at 5:41. Winner, ch. g., 4, by Neddie-Sun Bijur by Sun Briar. Owner, A. C. Ernst. Trainer, J. H. Skirvin. Time, :22 4-5, :47, 1:12 2-5, 1:38 3-5, 1:43 3-5.

Horse—	Wt	PP	St	¼	½	Str	Fin	Jockey	Eq odds
‡MATTIE J.	111	6	1	1²	1¹	1¹	1½	L.Haskell	3.90-1
ALNED	114	5	2	5¹	4½	2½	2²	S.Clark	2.45-1
GAY AMERICAN	116	7	8	8⁶	6½	3¹	3⁶	T.Atkinson	9.35-1
FRENCH TRAP	106	10	9	9⁶	9⁸	4¹	4³	D.Brunelle	19.85-1
OVERSIGHT	116	4	10	10	10	7½	5½	R.Howell	15.45-1
TIBERIUS	116	1	3	2½	2³	5½	6¹	W.D.Wright	10.90-1
NIGHT LADY	106	2	6	7½	7¹	6¹	7ʰᵈ	W.Seaman	10.25-1
STIMULI	116	8	4	3²	3½	8²	8⁴	C.Durando	4.80-1
KENTY MISS	111	9	5	4½	5½	9²	9⁶	M.Caffarella	6.95-1
TELLEMOFF	104	3	7	6½	8½	10	10	C.Rogers	80.75-1

‡Disqualified and placed second.
Two dollar mutuels paid: Alned, $6.90 straight, $4.30 place, $3.30 show: Mattie J., $5.80 place, $5.10 show: Gay American, $4.90 show.

Indiana Nine's Opening Contest Is Called Off

Bloomington, Ind., March 26 [Special].—Indiana's opening baseball game against Franklin college here today was canceled. The Hoosiers are scheduled to meet DePauw at Greencastle tomorrow and here Saturday.

OAKLAWN PARK RESULTS.

FIRST RACE—Purse $700, 3 year old maidens, 6 furlongs:
Bon Sweep, 118 [L.Balaski] 7.30 4.70 4.00
Two Grand, 113 [P.Glid'll] 5.20 4.20
Tyro Lad, 118 [E.Franklin] 6.00
Time, 1:18 4-5. Board's Image, Boston Mint, *Trade Peace, *Bright Honey, Plaid Socks, Hy-Broom, Board's Miss, *Join Issue, and Goldtown ran. *Field.

SECOND RACE—Purse $700, claiming, 4 year olds and up, 6 furlongs:
Lucia's Sun, 115 [E.Fra'lin] 24.80 11.50 6.20
C. C. Curties, 110 [J.Dattilo] 5.60 3.70
Yesteryear, 113 [C.Bianco] 3.90
Time, 1:15 3-5. Miss Merit, Try Flying, Dogrose, Edasel, Hover, Deep End, *Forgather, *Illinois Tom, and *Mighty Miss ran. *Field.

THIRD RACE—Purse $700, claiming, 2 year olds, 4 furlongs:
Khamcia, 120 [P.Keiper] 4.80 2.90 2.50
Glenock, 117 [W. Nassi] 3.50 2.90
Eb's First, 115 [A. Craig] 3.30
Time, :49. Gressie, Anna Jean, Cherry Land, Jay D. Kan, Bud O., *Dissertation, *Quick Bubble, Winferno, and *China Face ran. *Field.

FOURTH RACE—Purse $800, allowances, 4 year olds and up, 6 furlongs: [illegible]

FIFTH RACE through EIGHTH RACE: [illegible]

*Apprentice allowance claimed.

Daily Doubles

TROPICAL PARK.
Mr. Infinity and Sassy Mate.........$24.80

OAKLAWN PARK.
Bon Sweep and Lucia's Sun.........$145.40

OAKLAWN PARK ENTRIES.

FIRST RACE—Purse $700, claiming, 3 year olds, 6 furlongs:

*Grand Appeal	103	*Prospect Lady	103
*Berta West	103	*Goldie's Pet	103
*Glacialis	106	Chance Lark	108
Invoice	113	*Semishoot	111
Mesella	111	*Pairreve	103
*Shasta Man	108	Caboodle	108
*Petting	108	Opera Queen	106
*Virtuoso	108	Mack's Gem	108
Huri Hom Hari	113	Nogales	116

SECOND RACE—Purse $700, claiming, 4 year olds and up, 6 furlongs:

High Talent	112	*Cheer Star	102
Vote Boy	110	*Moody	107
*Raymond	108	Blossom Queen	110
Red Moss	112	Sister Polly	112
*Balaxy	105	Penwipe	107
*Surgeon Dick	107	*Chubbins	102
*Two Ply	107	*Modulator	110
Roy Greenock	112	King Cotton	112
Clarcarole	107	Air Hostess	110

THIRD RACE—Purse $700, claiming, 3 year olds, 6 furlongs:

Mandate	113	*Madam High	106
*Alsbyrd	114	Boxida	108
Jimjofor	113	Goal to Go	119
Doctor Reder	116	Alphabow	111
Diego Red	113	*Good Pattern	109
Black Heels	108	*Olympian	111
*Youroff	109	Carlarlass	108

FOURTH RACE—Purse $700, claiming, 4 year olds and up, 6 furlongs:

Grand Fashion	116	Jerry-Rae	111
Someone Else	116	Viragin	111
Torch Singer	111	Imperial Jones	116
[illegible]			

FIFTH RACE through EIGHTH RACE: [illegible]

Yale Swim Team Seeks National Title

Cambridge, Mass., March 26 (AP).—Yale's record smashing swimmers, one of the fastest aggregations in intercollegiate history, have been made top heavy favorites to gain the National Collegiate A. A. title in competition with 28 widely scattered rivals tomorrow and Saturday in the Harvard pool.

Never in the 18 years' history of the national championship meet have the Elis, who have been dominating eastern college swimming for a decade, won the crown.

Yale Enters 21 Men.

In order to insure it, Coach Bob Kiphuth has entered 21 men, more than twice as many as any other college, in his attempt to dethrone Michigan, which has held the national title for eight years.

Several of the Yale stars, Capt. Howie Johnson and Back Stroker Danny Dannenbaum especially, appear certain of setting new world records in their specialties.

Johnson has pointed for Johnny Weissmuller's 15 year old mark of 51 seconds for the 100 yard free style, while Dannenbaum has been concentrating on the still unaccepted 1:39.4 mark Adolph Kiefer made in Honolulu last year in the 150 backstroke.

Three Champions Return.

Nineteen of last year's point winners, including three individual champions—Johnson, Jim Skinner, Michigan's breast stroke star, and Rene Chouneau, the Yale long distance ace—were among the 150-odd entries.

Competing colleges also included Amherst, Army, Bowdoin, Columbia, Chicago, Dartmouth, Iowa, Iowa State, Massachusetts State, Michigan State, Minnesota, Navy, North Carolina, Northwestern, Occidental of Los Angeles, Ohio State, Pennsylvania, Rensselaer, Rutgers, Springfield, Syracuse, Tennessee, Texas A. & M., Wayne, and Southern California.

Boston Knocks Hawks Out of Playoffs, 3 to 2

[Continued from first sports page.]

ies' trophy again this year, a record of 30 stops, while Lo Presti was credited with only 17. The Hawks' second goal was made with Jack Shewchuck, Bruin defense man, serving a major penalty. Boston got its deciding score when McGill pilfered the puck from Bill Thoms, Hawk star forward who was playing defense, and whipped it past the surprised Lo Presti.

Referee King Clancy was the only casualty of the evening. In the closing minutes, an ebullient fan bounced a beer can off his noggin, but Clancy, having starred at defense for the old Maple Leafs, shrugged off the pain and finished the game without a break.

WINGS MOVE UP

Detroit, Mich., March 26 (AP).—The Detroit Red Wings moved into the Stanley cup hockey play-off semi-finals tonight by routing the Montreal Canadiens, 6 to 2, in the third and deciding game of their series before 10,005.

Four final period goals, two by Carl Liscombe and one each by Joe Carveth and Modere [Mud] Bruneteau turned tonight's game into a rout.

Montreal broke a scoreless deadlock at 1:26 of the second period when Rookie Gerry Haggerty beat John Mowers. Detroit's first goal came when Montreal was shorthanded on a penalty dealt to Ken Reardon. Bruneteau got credit, altho officials first had ruled Syd Howe had scored. The goal, a rebound, slid in off Emile Bouchard's skates.

Abel sent the Red Wings ahead to stay 23 seconds before the second period closed, when he beat Paul Bibeault with Defenseman Jack Stewart's rebound from 10 feet out.

Gerry Heffernan got Montreal's final goal at 19:49 of the third period.

The Red Wings won the first game of the series here, 2 to 1, last Sunday, but were walloped, 5 to 0, by the Canadiens on Tuesday in Montreal.

Lineups:

MONTREAL [2].		DETROIT [6].
Bibeault	G	Mowers
Bouchard	L. D.	Stewart
Goupille	R. D.	Orlando
Quilty	C	Howe
Sands	R. W.	Bruneteau
Getliffe	L. W.	Liscombe

SPARES.
Montreal—Portland, K. Reardon, Benoit, Blake, Haggerty, Heron, T. Reardon, O'Connor, Heffernan.
Detroit—Motter, Bush, Grosso, Wares, Abel, J. Brown, A. Brown, Carveth, McReavy.

FIRST PERIOD.
Scoring—None.
Penalties—Stewart, T. Reardon, Abel.

SECOND PERIOD.
Scoring—Haggerty [Heffernan], 1:26; Bruneteau [unassisted], 4:21; Abel, 19:37.
Penalty—K. Reardon.

THIRD PERIOD.
Scoring—Carveth [Liscombe], 7:30; Bruneteau [Motter, Liscombe], 11:40; Liscombe [Bush, Howe], 13:02; Liscombe [unassisted], 19:33; Heffernan [Bouchard, Quilty], 19:49.
Penalties—Benoit [5 minutes, roughing the goalie]; Bush [5 minutes, high stick]; Haggerty, Bush.

TROPICAL PARK ODDS & JOCKEYS

FIRST RACE—Maidens, 2 year olds, 4 furlongs:

Horse.	P.P.	Wt.	Odds.	Jockey.
Bit of Sugar	9	116	No boy	15-1
Multiquest	1	116	No boy	15-1
Dairy Lady	3	116	No boy	15-1
Sharp Reward	8	116	W.D.Wright	20-1
Blended Well	2	116	S. Young	20-1
King's Glory	4	116	L.C.Haskell	20-1
Elcinap	11	116	No boy	20-1
Little Sandra	12	116	M.Gonzales	20-1
Stepping Out	13	116	E. Robart	20-1
Second Curtain	15	116	P. Eccard	20-1
La Crescenta	16	116	McAnd'ews	20-1
Wee Helen	17	116	No boy	20-1
Nice Enough	18	116	A. DeLara	8-5
Bolo Cervant	5	116	S. Clark	8-1
Betty Leon	14	116	R. Howell	4-1
Alhakit	6	116	R. Howell	4-1
Matadora	7	116	W.D.Wright	10-1
Bonnie Rue	10	111	D. Brunelle	12-1

SECOND RACE—Claiming, 4 year olds and up, 6 furlongs:

Old Book	17	109	P. Milligan	20-1
Indian Penny	7	116	A. DeLara	20-1
Unimond	2	109	T.Atkinson	15-1
Judfry	3	111	No boy	20-1
Princess Olo	5	109	H. Lem'ons	30-1
Pretty Rose	14	106	No boy	30-1
Tetratown	16	106	No boy	30-1
Valdina Rebel	18	109	C. Rogers	30-1
Flaming High	10	116	G. Seabo	4-1
Rock Maker	12	116	P. Milligan	5-1
Torch Gleam	6	111	C. Rogers	6-1
Armor Bearer	9	116	W.D. Wright	5-1
Aljack	8	109	W. Strickler	5-1
Bad Cold	15	114	A.F.Martinez	6-1
Argos	13	116	G. Moore	10-1
One By One	4	111	D. Brunelle	8-1
Maegay	1	109	No boy	12-1
Frontier Jane	11	109	A. DeLara	15-1

THIRD RACE—Allowances, 3 year olds, 6 furlongs:

Merry Medford	7	111	A. DeLara	15-1
Caesar's Crown	13	111	No boy	20-1
Bouncing	11	111	S. Young	20-1
Straw Flower	1	106	No boy	20-1
Princess Diane	4	111	McAndr'ws	30-1
Paniluna	5	111	Weidaman	30-1
Pull Over	17	116	H.Lem'ons	30-1
Michigan Gold	18	106	No boy	30-1
Executor	9	116	D. Meade	6-1
Gay Chic	14	111	C. Wright	4-1
Helen's Boy	12	116	W.D. Wright	6-1
Just Rainey	6	111	E. Hust	10-1
Blue Garter	8	106	W. Strickler	6-1
Black Tooth	16	111	P. Milligan	6-1
Bell Bottom	15	111	No boy	8-1
Even Tempo	3	111	No boy	8-1
Loulang	2	111	No boy	15-1
Argo Rouge	10	116	B.Thomps'n	12-1

FOURTH RACE—Claiming, 4 year olds and up, 6 furlongs:

Mar Le	8	116	B.Thompson	6-1
Liberty Sand	3	113	I. Hanford	5-1
Boy Angles	4	113	A. Martinez	4-1
Barrymore	5	111	L. Haas	10-1
Float Away	1	113	C. Rogers	10-1
St. Dismas	6	111	H.Lem'ons	15-1
Well All Right	2	109	E. Campbell	4-1
Ballinderry	9	106	D. Brunelle	3-1
Mack Gray	7	109	W.Strickler	8-1

FIFTH RACE—Claiming, 4 year olds and up, 1 1-16 miles:

Topee	5	112	G. McMullen	4-1
Burning Stick	4	112	P. Robert	5-1
Army Grey	2	108	D. Brunelle	8-1
Fancy Free	1	103	D. Brunelle	6-1
Exploration	6	108	E. Campbell	8-5
Flying Legion	3	105	Thompson	4-1

SIXTH RACE and SEVENTH RACE: [illegible]

EIGHTH RACE—[illegible]

[illegible]				
Chance Run	13	106	D. Brunelle	5-1
Hada Moon	12	101	C. Rogers	3-1
Speedy Josie	17	106	No boy	6-1
Melody Tone	8	108	O. Scurlock	6-1
Wanna Hygro	15	108	J. Pollard	8-1
Chance Ray	9	110	L. Haskell	8-1
Long Pass	11	105	E. Suttle	8-1
Purling Light	6	103	Campbell	10-1
Bud-On	4	108	T. Melocha	10-1
Warring Witch	3	108	D. Brunelle	15-1
War Ace	16	108	McCreary	15-1
Ken's Revenge	1	110	McMullen	30-1
Villa Platte	2	108	No boy	30-1
Tunica	5	110	S. Young	20-1

Today's Selections

TROPICAL PARK, CORAL GABLES, FLA. [Fast.]
1—Nice Enough, Bolo Servant, Alhakit.
2—Bad Cold, Maegay, Tetratown.
3—Bell Bottom, Argo Rouge, Back Tooth.
4—Liberty Sand, St. Dismas, Mack Gray.
5—Flying Legion, Exploration, Topee.
6—OUR BOOTS, Porter's Cap, Sir Marlboro.
7—Stand Alone, Spanish Way, Obisbo.
8—Top Staff, Bud On, Chance Ray.

OAKLAWN PARK, HOT SPRINGS, ARK. [Fast.]
1—Shasta Man, Mack's Gem, Glacialis.
2—Chubbins, King Cotton, Balaxy.
3—Olympian, Black Heels, Mandate.
4—Torch Singer, Camp Sortie, Melodist.
5—Cee Joe, Aldridge, Purcellville.
6—San Francisco, Alma's Baby, Bahadur.
7—HENO LION, Sunphantom, Dip.
8—Killarney Lass, Happened, Fencing.

CDGA TOURNEY COMMITTEE TO MEET TONIGHT

The tournament committee of the Chicago District Golf association will hold its annual meeting tonight in the Chicago room on the mezzanine floor of the La Salle hotel. The meeting will begin at 7:45 o'clock. F. M. [Ted] Quinn of Riverside, general chairman, will preside. Committee members from the 64 CDGA clubs will discuss dates and sites for those regular events not already allotted.

Little Rock and Davenport Girls Enter Tourney Final

St. Joseph, Mo., March 26 (AP).—Hazel Walker Crutcher pitched in a field goal from midcourt in the last two seconds to give the Arkansas Motor Coaches a 22 to 21 victory over Des Moines A. I. B. tonight. The Little Rock team will play Davenport AIC for the women's national AAU basketball championship tomorrow night. Davenport moved into the finals with a 26 to 22 victory over Nashville Business college.

DUAL TRACK MEET.

The North Park college track team will invade Wilson Junior college's field at 6800 South Stewart avenue today for a dual track meet.

Aggies Open Defense Today of Mat Title

East Lansing, Mich., March 26 (AP).—Oklahoma A. & M. will begin its sixth straight title defense in the annual national collegiate wrestling meet here tomorrow.

The southwesterners, with two returning champions and a 1940 title winner, are favored to readjust their headlock on the team crown, but may find stubborn resistance from a Big Ten bloc and Michigan State college.

Michigan State, runner-up last year, held the Aggies to a 19 to 15 victory in dual competition this year, and is expected to be the Aggies' leading threat in the two day tournament which has attracted 85 performers from coast to coast.

Three Big 10 Threats.

The Western conference will place a triple decked bid in Purdue, Illinois, and Michigan. The Boilermakers, 1942 Big Ten champions, have entered three conference title holders, while the Illini have the only full eight man squad entry and the Wolverines will bring seven contenders, as many as Oklahoma A. & M. has entered.

The east offers a pair of formidable dark horses, Navy and Penn State, each entering a trio of eastern intercollegiate champions.

In addition to Buddy Arndt, 145 pounder, and Virgil Smith, 165, winners in last year's meet, Oklahoma A. and M. will be represented by the 1940 title holder at 155, Vernon Logan.

Twins Are Champions.

Michigan State has two defending champions, the Jennings twins from Tulsa, Okla., Merle at 121 and Burl at 128, and a 1941 runner-up, Bill Maxwell, 136.

The 175 pound title will be defended by the University of Pennsylvania's entry, Richard Di Battisti, who has never been defeated in college competition.

Len Levy, Minnesota's 1941 heavyweight victor, will not compete because of an ankle injury, while Al Whitehurst, twice national champion at 136, and Earl Van Bebber, defending champion at 155, left the Oklahoma A. & M. squad this year to work in defense plants.

16 Y Teams Start Basket Meet Monday

Sixteen teams—six from Chicago—will start their bid for the international invitational YMCA basketball championship starting at noon Monday in George Williams college gym, 53d street and Drexel avenue. The schedule was released yesterday by Herbert Immenhausen, chairman of the Chicago Y sports council.

Games will be played Monday afternoon and Tuesday morning and afternoon in George Williams college gym, and Monday, Tuesday, and Wednesday evenings in the University of Chicago fieldhouse, 56th street and University avenue.

Basketball's golden jubilee, celebrating the founding of the sport back in 1892 by Dr. James A. Naismith, a YMCA man, will be recognized as part of each evening program in the Chicago fieldhouse. Players of each decade since the game was invented will be introduced to the fans attending night sessions of the tournament.

Pairings for Monday:

Division "Y" Clippers [defending champions] vs. Canton, O.—8:30 p. m., U. of C.

Hyde Park vs. Flint, Mich.—5:45 p. m., U. of C.

Auburn, Ind., vs. Davenport, Ia.—2 p. m., George Williams college.

Lincoln-Belmont vs. Portsmouth, O.—12 noon, George Williams college.

St. Paul, Minn., vs. Anderson, Ind.—1 p. m., George Williams college.

Larrabee-North Avenue vs. Bay City, Mich.—3 p. m., George Williams college.

Wabash Avenue vs. Pittsburgh, Pa.—9:45 p. m., U. of C.

South Chicago Steelers vs. Eau Claire, Wis.—7 p. m., U. of C.

Beilfuss, Blackhawk Park Reach Water Polo Finals

The Beilfuss Natatorium water polo team defeated the Illinois Athletic club team, 15 to 14, after two overtime periods last night in the Blackhawk Park natatorium and entered the final round of the Central Athletic Association union's water polo tournament. Blackhawk Park also entered the final round with an 8 to 7 victory over the Griffith team. Stanley Pisak led Beilfuss with seven goals. The final will be held tomorrow evening at the Illinois Athletic club at 8 o'clock. Griffith will play the Illinois Athletic club team for third place.

Nick's a Great Bowler; Proves It to Little Woman

Philadelphia, Pa., March 26 (AP).—Nick Marino had bowled for 13 years but never in the presence of his wife. She turned out last night for the first time—and Nick rolled his first perfect 300 game.

IF DOGS ARE YOUR HOBBY, YOU HAVE 2 BIG DAYS AHEAD

1,445 Will Go on Display in International Show.

BY BOB BECKER.

Chicago will become the focal point of the nation for American dog breeders and exhibitors tomorrow, when the International Kennel club dog show opens in the International amphitheater, 43d and Halsted streets.

To the casual spectator, the show is an occasion for seeing dogs of every type and size in competition, watching trained dogs perform in obedience tests, and other feature events. But to the professional and serious amateur dog breeder, the International show is one of the most important in the country testing bloodlines and breeding principles.

Judges from Far and Near.

The 20 judges who will pass on the 1,445 entries will come from 11 states and Canada, and the dog which is selected as best in show Sunday night by Mrs. M. Hartley Dodge of Madison, N. J., will have survived one of the most severe tests in American dogdom.

The International show now is the second largest indoor event in the country, its annual entry list being exceeded only by the Westminster Kennel club show held each February in New York City.

Chicago Still Hopes.

Each year the main question among local kennel owners and exhibitors is whether a Chicago owned dog can win the International. In the last four shows, two of the winners have come from Canada and two from eastern states, but this year a number of locally owned dogs have outstanding records which indicate they may be able to beat off the challengers from other areas.

Local exhibitors will be especially strong in the sporting dog group. Champion Mahoney's O'Toole, an Irish water spaniel owned by Mrs. C. M. Wynns, Highland Park, recently was selected as best dog in the Detroit Kennel club show, and will be watched closely in the breed and group judging. Another locally owned sporting dog which is a threat in any show is the Irish setter, Ch. Kleiglight of Aragon, owned by H. J. Cooper, Franklin Park. Kleiglight has many best of breed, best of group, and best in show victories to his credit.

All Wisconsin Boxers Survive in Title Meet

Baton Rouge, La., March 26 (AP).—The University of Wisconsin Badgers, with every one of their seven fighters in the finals or semi-finals, emerged from preliminary bouts in the national intercollegiate boxing tournament tonight with the team title almost in sight.

Gene Rankin, Wisconsin lightweight, went into the finals by taking a decision from Leon Andrews of Louisiana state, and will meet Johnny Joca of Florida for the title Saturday night. Semi-finals in other divisions will be disposed of tomorrow night.

Salvatore Mirabito of Syracuse, the eastern heavyweight champion, stunned Milton Parlow of Virginia with a mighty blow that ended the fight in the second round.

The summaries:

120 Pounds.
Don Harper, Southwestern Louisiana institute, stopped Bob Webber, San Jose State [3].
Roy Crandall, Wisconsin, drew a bye to the semi-finals.
Gerald Anclair, Syracuse, and Clyde Harger, Louisiana State, drew byes to the semi-finals.

127 Pounds.
Ray Fonetenot, Southwestern, drew a bye to the semi-finals.
Tommy Dale, Louisiana State, beat Elroy Bruss, Valparaiso.
John Collentine, Wisconsin, beat William Zurakowski, Michigan State.

135 Pounds.
Gene Rankin, Wisconsin, beat Leon Andrews, Louisiana State.
Johnny Joca, Florida, drew a bye to the final round.

145 Pounds.
Warren Jollymore, Wisconsin, beat Ralieh Ohlmyer, Southwestern Louisiana institute.
Bob Baird, Penn State, stopped Al Ansforge, Valparaiso [1].
Warren Delesdernier, Louisiana State, and Loren Schaff, Syracuse, drew byes to the semi-finals.

155 Pounds.
Gus Boughan, Purdue, beat Bill Hindelang, Louisiana State.
Clifford Luts, Wisconsin, drew a bye to final round.

165 Pounds.
Kenneth Rathbun, Virginia, drew a bye to final round.
Charles Calkins, Michigan State, beat Bill Nichols, Louisiana State.

Heavyweight.
Salvatore Mirabito, Syracuse, knocked out Milton Parlow, Virginia [2].
Verdayne John, Wisconsin, drew a bye to semi-finals.
Herbert Kendrick, Louisiana State, and Ed Cameron, Miami, both drew byes and are matched in semi-finals.

Second Badminton Clinic Set for Wilson 'Y' Tonight

The second of a series of badminton clinics, sponsored by the 6th Civilian Defense region, will be held in the Wilson Avenue YMCA at 7:30 tonight.

Randolph League Bowling Scores

LAST NIGHT'S RESULTS.
Jos. J. Butler.........1006 1060 949—3,015
La Palina Cigars........1000 1015 903—2,918
W. Narten, 244, 236—631; H. Hrebic, 237, 246—680; Pfeiffer, 675.
Jos. L. Gill.........974 1011 990—2,975
Bierley Beverages.........989 978 1005—2,972
W. Freitag, 231—664; A. Carlson, 240, 243—699; S. Watson, 231—274—699.
Burlington Zephyrs.........1013 946 1031—2,990
Chapin & Gore.........952 1079 1020—3,051
R. Boedecker, 234—656; W. Schultz, 644.
Old Style Lager.........1030 962 1017—3,009
Gold Crown.........1048 1085 1041—3,174
C. B. Jackson, 650; B. Bunning, 246—627; E. Landman, 663; R. Kopinski, 254—650.
Ace Fasteners.........854 963 1012—2,829
Furman Funerals.........930 989 1013—2,932
O. Mauge, 639.
Mineralites.........1015 1102 914—3,031
None Better Ice Crm.........1005 1147 1040—3,192
G. Kaplan, 636; J. Hansen, 653; A. Bartock, 236—644; S. Saric, 253—683; D. Pinc, 235, 257—661.
Curtis Jolly Jacks.........1004 908 985—2,897
Wagner & Hansen.........984 953 911—2,848
J. Cordulack, 231—662; W. Ahnert, 640.
Budweisers.........959 1004 973—2,936
La Palina Cigars.........941 949 997—2,887
J. Wilman, 662; W. Narten, 651.

College Baseball

YESTERDAY'S RESULTS.
Duke, 14; Clemson, 3.

In the WAKE of the NEWS

[Continued from first sports page.]

Yea, Mac!

In the war garden of old Australia
MacArthur will not grow azalea,
But expect him to cop
A gargantuan crop
Of Japansies to market in Hailia.
—Teenus Cheney.

* *

O, Come Now.

I ran into a friend the other day, and believe it or not, he didn't ask me how I stood in the draft.
—Babe and Abbey.

* *

Evolution of the Auto.

1940—No running boards.
1941—No gear shift.
1942—No tires.
1943—No cars.
—The Flying Dutchman.

* *

Little White Lies.

Keep tuned to this station—in just a moment we will give you a complete summary of the latest news.—O. B., Peoria.

Prices slashed below cost.—Gertrude Archam.

* *

The Silver Lining.

Now that they're going to ration sugar, maybe I won't need that girdle I can't get. —Aitch S.

Ten Years Ago Today—The Chicago Blackhawks defeated Toronto, 1 to 0, in the first game of the second place Stanley cup play-off series. . . . Bump Hadley and Vic Frasier pitched the White Sox to a 10 to 8 victory over the Dallas Steers. . . . A crowd of 21,000 was expected to watch Chicago's Golden Glove team battle New York in Madison Square Garden.

Warns Walton League on War Conservation

Tappan Gregory, Chicago attorney and president of the Izaak Walton League of America, opened the 20th annual convention of the organization yesterday in the La Salle hotel by warning league members to be watchful of temporary war measures which may do permanent damage to the nation's conservation program.

"National defense is the watchword of the nation," he said, "but I believe that it should be the duty of the Izaak Walton league to seek out and expose those who, under the guise of war work, would sabotage the conservation movement and unnecessarily despoil the land of its natural resources."

More than 200 Waltonites from almost every state are attending the convention, which continues thru tomorrow morning.

"The Izaak Walton league is dedicated," Gregory said, "to tireless activity looking to conservation and restoration of the natural resources of our country. The strength of our position is implicit in the knowledge that rational conservation may walk hand in hand with maximum military efficiency."

Speakers on today's session include Dr. Henry Baldwin Ward, Urbana; Aldo Leopold, of the University of Wisconsin; Charles E. Miner, field representative of the Public Works reserve; Sig Olson, Ely, Minn., conservationist; W. L. Finley, Portland, Ore.; Dr. Ira Gabrielson, director of the Federal Fish and Wildlife service; Congressman Karl E. Mundt of South Dakota, and John H. Baker, New York, executive director of the National Audubon society.

LOYOLA AND PIER FIVES MEET IN SPORT CARNIVAL

The Loyola intramural championship quintet and Navy Pier will meet tonight in Alumni gymnasium in a carnival embracing competition in all forms of intramural sports. The program will include track, boxing, wrestling, water polo, and basketball events.

The Wilson mile, feature event of the carnival, will be restricted to intramural runners instead of being an open race, which would almost surely have been won for the third straight time by Max Lenover, captain of the varsity track team.

The wrestling matches will be refereed by Lieut. Jim McMillen, former professional matman and football player, who is now Navy Pier athletic officer.

MUTUAL OFFERS GLOBE GIRDLING FIGHT BROADCAST

The Joe Louis-Abe Simon heavyweight championship bout in Madison Square Garden will be described on a W-G-N-Mutual ringside broadcast tonight at 9 o'clock.

American fighting forces in Hawaii, Alaska, Bataan, the southwest Pacific, Panama, and the Caribbean area will have a chance to hear a rebroadcast by short wave tonight. A second rebroadcast will be made tomorrow morning to American troops in England, Iceland, and Ireland.

Friends Hold a Farewell Party for Barney Ross

Barney Ross, former world lightweight and welterweight champion and former secretary of the Illinois boxing commission, was given a farewell party by friends last night in the Chez Paree. Ross will be sworn into the marine corps on Monday and will leave the same day for San Diego, Cal.

THE GUMPS—EXHIBIT 'A'

DYKES STUDIES WHITE SOX AND UNCOVERS FLAWS

Chief Worry Is Shortage of Outfielders.

BY IRVING VAUGHAN.
[Chicago Tribune Press Service.]

Pasadena, Cal., March 26.—Having nothing else of importance on his hands, Manager Jimmy Dykes checked over the White Sox affairs today and concluded that everything was going as well as could be expected. Luke Appling, who was delayed by an attack of holdout fever, isn't ready to go to work, and Thornton Lee's valuable left arm is incapacitated, but these are minor items that should be ironed out before opening day.

The only annoying feature of Appling's inability to take over his shortstopping duties is that Dykes can do little about getting set on his batting order. With the hitting strength limited, he has little choice, so even now he has a fairly good idea of how he will have to arrange things. He would enjoy some experimenting, however. His chief worry is the important cleanup post, which probably will go to Taft Wright, despite the wavy haired Carolinian's superstition about the No. 4 niche.

Luke Should Start Soon.

It may not be long, possibly only a day or two, before Appling decides he can withstand the shock of a 1942 debut. Today, while most of the others were enjoying a vacation, Luke did some running. That makes only three light drills for him, but he must be in pretty good shape. He is already moaning about aches and pains, whereas when he showed up Tuesday, he declared himself physically perfect as the result of tours over the Georgia golf courses. When Luke starts grousing over 10 or 12 ailments, it's a good sign. He was dying all last year, so he tells it, but played 154 games.

Lee's complaint is soreness in the shoulder that figured in 22 Sox victories last season. He has had it in other springs, presumably due to too much throwing in the first few days of training, but this attack, he claims, is more severe. He will continue to take it easy until the kink vanishes and, in the meantime, Dykes probably will be able to get along. He still has Ted Lyons, John Humphries, John Rigney, Joe Haynes, Eddie Smith, Bill Dietrich, Lee Ross, Orval Grove, and a few others to take care of the exhibition chores.

Outfield Is a Problem.

The shoulder mishap that put Sam West out of action for an indefinite period has complicated the outfield situation. The veteran was signed to assure experienced utility help and, with him out, there is nothing but rookies, who have done nothing startling for the rôle. Dykes will have to retain one of them until West recovers or until he can put across a deal. The most optimistic prediction on West is that the shoulder joint separation won't clear up for at least two weeks. He may be out as long as a month.

Another outfield problem is the playing of Wally Moses, the ex-Athletic in center field. Most of his big league experience has been in right and in the spring games he has shown that he is not exactly on speaking terms with his new job. More practice may teach him the tricks, but he will have to go a long way to come up to the standard of Mike Kreevich, for whom he was traded. However, Wally should hit better than Mike did for a couple of seasons and that will help.

Face Pirates Today.

The Sox will start tomorrow morning on a three day tour. They will play the Pirates in Long Beach tomorrow with Dietrich and Rigney sharing the pitching, and proceed from there to San Diego for Saturday and Sunday meetings with the Coast league Padres. They'll be back here Monday for a date with the Athletics and leave that night on the homeward tour which will be without the travel comforts of recent springs. Only two Pullmans will be available, whereas there used to be four. Thus, some of the lads will have to ride in the uppers, but they might as well become accustomed to it because it may go on all season.

Vice President Harry Grabiner will wrap up his extra shirt tomorrow and head for Chicago, where on Monday he'll start on the details incidental to the opening of the season in Comiskey park on April 14.

CRUMP, JAWGIEL HEAD AMATEUR BOUTS TONIGHT

Charley Crump, city light heavyweight champion, and Joe Jawgiel, Northwest A. C. heavyweight, will clash in the five round windup of the amateur fight show tonight in the Madison Athletic club, 4711 Madison street. Jimmy Williams, Savoy A. C. welterweight, will meet Buddy Ryan of Springfield in the five round semi-windup. Other pairings include:

Eddie Baka, Madison-Cicero vs. Dick Golding, Hammond [3], 126 pounds.
Walter Baka, Madison-Cicero vs. Tommy Zaffore, Hammond [3], 126 pounds.

New York Woman Wins Indoor Tennis Singles

Brookline, Mass., March 26 (AP).—Mrs. Patricia Canning Todd of Jackson Heights, N. Y., 20 year old former Californian, gained the women's national indoor singles tennis crown today by upsetting Hope Knowles of Avon, Conn., 8-6, 1-6, 6-2, at the Longwood Cricket club. The doubles title was taken by Katherine Winthrop of Hamilton and Mrs. Virginia Rice Johnson of Brookline, who eliminated Mrs. Philip Theopold and Virginia Ellis of Brookline, 6-2, 6-0.

SHOW LEAGUE MOVIE.

The American league 1942 baseball picture, "The Ninth Inning," will be shown at the baseball roundup and basketball victory party of the Metropolitan Amateur Athletic association in the La Salle hotel Sunday evening.

Yanks Rally in 13th, Beat Red Sox, 3-2

St. Petersburg, Fla., March 26 (AP).—The New York Yankees came from behind with two runs in the 13th inning today to nose out the Boston Red Sox, 3 to 2.

With the score tied at 1 to 1, the teams played eight scoreless innings before Bobby Doerr's homer put the Red Sox ahead in the first of the 13th. Then Rookie Norman Brown, the third Boston pitcher, entered the game and walked Buddy Hassett and Tom Henrich.

Charlie Keller singled Hassett home with the tying run and Bill Dickey, playing his second game of the spring, broke up the contest with a single that scored Keller after two were out. Score:

Boston ....001 000 000 000 1—2 10 2
New York ....000 100 000 000 2—3 9 2

Batteries—H. Newsome, M. Brown, N. Brown and Conroy; Gomez, Donald, Queen and Dickey.

INDIANS BEAT TIGERS.

Clearwater, Fla., March 26 (AP).—Joe Heving and Steve Gromek yielded only four hits as they collaborated in hurling the Cleveland Indians to a 4 to 0 victory over the Detroit Tigers here today. The Tigers, tho held to six safeties by Starter Al Benton and Roy Henshaw, who relieved him in the eighth, bunched them to score all their runs in the fourth inning when Les Fleming, rookie first baseman, hit a home run with the bases filled. Score:

Detroit ....000 000 000—0 4 0
Cleveland ....000 400 00*—4 6 0

Batteries—Benton, Henshaw and Unser; Heving, Gromek and Denning, Desautels.

PHILS WIN, 5-1.

Miami Beach, Fla., March 26 (AP).—Paul Masterson and Gene Lambert teamed up today to pitch the Phils to a 5 to 1 victory over the Columbus Red Birds of the American association. The Red Birds made only four hits off the two rookie twirlers. Score:

Columbus ....000 000 010—1 4 0
Philadelphia ....[illegible]—5 10 1

Batteries—Ross, Burkhart and Heath; Masterson, Lambert and Warren.

PIRATES WIN, 12-9.

Fullerton, Cal., March 26 (AP).—Pittsburgh's Pirates today defeated Sacramento, 12 to 9, after Pepper Martin's coast leaguers scored seven runs off Aldon Wilkie in the second inning. Bob Elliott hit a 370 foot homer in the third with a man on base to put the Pirates back in the competition and singled in the next frame with the bases loaded to score two more.

Lee Handley, Pirate third sacker whose arm was hurt in an auto accident in December, was sent home today for a rest and treatment. Score:

Pittsburgh ....042 500 001—12 14 2
Sacramento ....070 001 100— 9 12 2

Batteries—Wilkie, Jungels, Strincevich and Phelps; Polly, Beers, Brown and Mueller, Marshall.

MONTREAL BLANKS BRAVES.

Sanford, Fla., March 26 (AP).—Four errors and poor pitching by the Boston Braves gave the Montreal Royals of the International league a 6 to 0 victory today over the National league club. The Braves have an off day tomorrow and Manager Casey Stengel plans to give them a stiff fielding drill. Score:

Montreal ....203 000 010—6 10 2
Boston ....000 000 000—0 6 4

Batteries—Paepke, Haub and Franks; Salvo, Sain, Klutz, Hutchins and Lombardi.

GIANTS BEAT DODGERS.

Daytona Beach, Fla., March 26 (AP).—The New York Giants won their third straight game today with an 8 to 4 victory over the Brooklyn Dodgers behind Bill McGee. The Dodgers got to Cliff Melton for five hits and three runs in the last three innings but couldn't overtake the Giants, who made nine safeties off Fred Fitzsimmons and Hugh Casey. Johnny Rizzo's home run, following a double by Lew Riggs and a single by Pete Reiser, produced three Brooklyn runs in the eighth. Score:

New York ....103 003 010—8 9 2
Brooklyn ....000 000 130—4 7 1

Batteries—McGee, Melton and Danning, Berres; Fitzsimmons, Casey and Howell.

SENATORS BEAT CARDS.

Orlando, Fla., March 26 (AP).—The Washington Senators fumbled most of their chances to score today, but won over the St. Louis Cardinals, 2 to 1, because of the pitching of Early Wynn and Bill Zuber. Washington got 13 hits to the Cardinals' 7, but did little with them. Score:

St. Louis ....000 010 000—1 7 1
Washington ....001 100 00*—2 13 2

Batteries—White, Lanier and W. Cooper; Wynn, Zuber and Evans.

BROWNS BEAT FLORIDAN.

Deland, Fla., March 26 (AP).—After compiling an enviable exhibition record against major league opposition this spring the St. Louis Browns today enjoyed a virtual holiday while slapping down the Deland Red Caps, a Florida East Coast league outfit, 12 to 1. The American leaguers counted 10 runs in the first two innings.

SEALS, 4; ATHLETICS, 3.

San Francisco, Cal., March 26 (AP).—Ray Perry's single in the ninth inning drove in the run which gave the San Francisco Seals a 4 to 3 victory over the Philadelphia Athletics today. The A's had taken a 3 to 2 lead in the sixth on singles by Lum Harris, Pete Suder, Felix Mackiewicz, Dee Miles, and Al Rubeling, but an error by Tex Shirley permitted the Seals to tie the score in the seventh. Ray Harrell, formerly of the Phils, pitched the the entire game for the Seals.

Philadelphia ....000 003 000—3 12 1
San Francisco ....110 000 101—4 12 0

Batteries—Harris, Shirley and Wagner; Harrell and Ogrowdowski.

Says Feller to Two Navy Pals

Bob Feller shows two other former major league players how he holds a baseball for his fast pitch that fooled them when he served for the Cleveland Indians. These athletes, now stationed at the naval training school in Norfolk, Va., left to right, are: Feller, Ace Parker, and Sam Chapman. Parker and Chapman went direct from college to the Philadelphia Athletics. Parker also was a star of the Brooklyn Dodgers football team. [Acme Photo.]

Californians Score 1,358 to Lead in ABC

BY C. H. BEUKEMA.
[Chicago Tribune Press Service.]

Columbus, O., March 26.—Most American Bowling Congress tournament participants, including the men who have been instrumental in bringing the event from its meager beginnings in Chicago in 1901 up to its present rank as the nation's largest sports show, talked 1944 tourney locale and proposed amendments today on the eve of the ABC business meeting, but a Los Angeles pair, Wally Rosnick and Harry Hedtke, went about the business of knocking down pins in a way that suggests they may finish the 73 day marathon at the head of the doubles division.

Also a team recruited the first of the year by a Newburgh, N. Y., bowling proprietor, and including three youngsters who have seen the ABC event only in pictures in the papers, humiliated the new national match game championship five, the Bowlers' Journal team of New York.

Beats 1940, 1941 Winning Total.

Rosnick, a 40 year old automobile salesman, fired a 745 total and Hedtke 613 for a 1,358 count which not only took the lead in the two man section, but also gave the pair 12 pins more than the totals that won the 1940 and 1941 tournaments. Rosnick's 745 was computed on games of 245, 266, and 234. He made 26 of a possible 36 strikes. The total tied him for 13th place in all time high series in the ABC.

In shooting their big count, Rosnick and Hedtke displaced Walter Selle and Joe Spanich of Rock Island, Ill., who only yesterday had taken the doubles lead with 1342.

The Newburgh five humiliated the national champions by firing a 2,929 total, which gave it tenth place in the standings while crossing alleys with the title holders, who could get only 2,717.

McMahon Scores Only 499.

Only three of the five stars who won the title for the Bowlers' Journal by defeating the Hermann Undertakers of St. Louis recently, were in action tonight, but their scores were dismal. Joe Falcaro got 584, Chester Arnhorst, 543, and Junie McMahon, at anchor, only 499. The kids' team total included a 596 by 19 year old Alfonso Crisci and a 681 by John Hopshe, the only man on the team with even a reasonable amount of experience.

High among three Chicagoland teams on the opening squad tonight were the Hinsdale Arcades, who came up with 2,820. The York Tavern Budweisers of Hinsdale got 2,643 and Frankie and Johnnie's Tavern of North Chicago, 2,502.

Dayton Five Is Fourth.

Pepsi Cola of Dayton, O., with 2,988, and Hanna Grill of Cleveland, with 2,966, went into fourth and fifth places in the team event on the night's final squad.

The Live Stock Press five of Chicago's Randolph league got 2,667, while the Randolph 29 team shot 2,375. In the latter's lineup were Peter Howley, one of two men who have competed in every ABC tourney, who shot 477, and Elmer Baumgarten, ABC secretary, who rolled 455. The Brunswick officials' team of Chicago shot 2,325.

Los Angeles, San Francisco, and Indianapolis are trying for the 1943 tourney—with each city holding the inside track, according to its own backers. The event never has been held on the Pacific coast, and it may go there, despite the distance teams would be required to travel. The war enters considerations but slightly, the general impression being that if conditions do not permit the event's being held on the coast, it may not be held in any other city either.

Cub Officials Prepare to Drop a Few Rookies

[Chicago Tribune Press Service.]

Los Angeles, Cal., March 26.—General Manager James T. Gallagher of the Cubs will fly to Chicago tomorrow, according to plans announced today. Before he takes off it is probable that he and Manager Jim Wilson will have the spring ax ground to a fine edge.

Most of the early amputations will be in the pitching department. Some provisional deal fellows, like Hi Bithorn of Hollywood, may be among the first removed from the Cub roster. Others listed for early disposal are Glenn Gardner, with Houston last year, and Les Fleming, who spent last year with the Boston Red Sox and Louisville Colonels.

Less precipitate action will be taken among some of the players slated for Milwaukee and Tulsa, Cub affiliates. Tulsa is the next to last stop on the Cubs' return trip, and Milwaukee isn't far from Chicago, you know. At least three will be left here, among them Ken Raffensberger, a Cub on and off for three seasons.

Manager Wilson is still undecided as to the identity of his regular second baseman, his regular shortstop and his regular left fielder. This wasn't taken to mean that Cy Block, Len Merullo and Peanuts Lowery will be carried a while longer. One catching candidate, Marvin Felderman, will be dropped. This means Chico Hernandez has won himself a job and may challenge for something better than bull pen assignments.

The Cub A team will play the Los Angeles Angels here tomorrow and the B team will go to San Fernando to play Seattle. Bob Bowman will start against the Angels.

Vallie Eaves was flying to his Oklahoma home tonight because of the serious illness of his wife.

GREENBERG TO FACE SENATORS IN GAME TODAY

Orlando, Fla., March 26 (AP).—Sergt. Hank Greenberg, former American league batting star, arrived here yesterday to workout with the Orlando air base baseball team in preparation for the service team's exhibition game with the Washington Senators here tomorrow. Greenberg, borrowed from nearby MacDill field in Tampa for the game, will be stationed at first base in the Orlando lineup.

It was announced today that Nick Altrock, veteran Washington baseball clown who has been inactive because of a broken leg sustained before the start of the 1941 training season, would don uniform and clown for the throng of soldiers and civilians expected to attend the game.

Dartmouth in Kansas City for Title Game

Kansas City, Mo., March 26 (AP).—The Dartmouth college basketball team rolled in from the south tonight to represent the east in Saturday night's game with Stanford for the National Collegiate basketball title.

One of Coach Ozzie Cowles' star forwards, Bob Myers, hobbled thru the Union station on crutches.

"I'll be ready," he remarked quietly to spectators who gazed at his bandaged ankle.

Game Is a Tossup.

Those who were lucky enough to watch the New Hampshire lads work out briefly in the big municipal auditorium didn't see enough to convince them that the title game is other than a tossup.

Aside from Myers—who wasn't joking when he insisted he'd be ready to play—Dartmouth's Indians were in fine shape after their New Orleans experience—a 44 to 39 victory over Penn State and a 47 to 28 decision over Kentucky. They've been lolling in Louisiana sunshine the last few days.

Coach Everett Dean of Stanford took his team to the Kansas City-Fort Worth hockey game in the American association playoffs tonight.

Stanford Star Ailing, Too.

Don Burness, who watched from the bench while Stanford beat Rice, 53 to 47, and Colorado, 46 to 35, in the western finals, was hopeful of seeing action in Saturday's finals. It's his ankle that's ailing, too.

The 1943 western playoffs and national finals will be held again in Kansas City, tournament officials said today.

HARMON SWORN IN ON RADIO AS AVIATION CADET

Detroit, Mich., March 26 (AP).—Tom Harmon, former University of Michigan football star and since his graduation last spring an announcer for a Detroit radio station, was sworn in as an aviation cadet in the army air corps tonight during his broadcast. Capt. Ward M. Estes, Detroit recruiting officer, administered the oath to Harmon. The former Wolverine athlete will report at Santa Ana, Cal., next week for preflight training.

Hockey Playoffs

LAST NIGHT'S RESULTS.

Series B.
Boston, 3; Chicago, 2.
Final.

	W.	L.	G.	O.G.
Boston	2	1	5	7
Chicago	1	2	7	5

Series C.
Detroit, 6; Montreal, 2.
Final.

	W.	L.	G.	O.G.
Detroit	2	1	10	8
Montreal	1	2	8	10

Series A.
[Best of seven game series.]

	W.	L.	G.	O.G.
Toronto	2	1	7	6
New York	1	2	6	7

Fourth game, New York at Toronto, scheduled tomorrow night.

REDS GET WALKER FROM INDIANS AT PRICE OF $20,000

Tampa, Fla., March 26 (AP).—The Cincinnati Reds poured more money into their left field problem tonight by purchasing Holdout Gerald Walker from the Cleveland Indians of the American league. General Manager Warren C. Giles of the Reds did not disclose the purchase price, but it was believed to be around $20,000.

Walker, 33 years old, refused to take a $5,000 pay cut from the Indians and has said he would retire to his Orlando, Fla., drug store unless he got the same salary as last year.

Giles reached Walker a few hours later by telephone and they soon came to terms, Walker agreeing to sign for a reported $11,000.

DON'T WANT NEWSOM.

Clearwater, Fla., March 26 (AP).—The Cleveland Indians, to put it mildly, want no part of Buck Newsom, the Tigers' big holdout problem.

General Manager Jack Zeller of Detroit came here today with the announced hope of making a deal with Cleveland in which the Tiger pitcher would be a principal. The Indians were among six American league clubs which previously spurned a chance to claim Newsom at the waiver price of $7,500.

"We don't want him on our team," Zeller quoted General Manager Roger Peckinpaugh of Cleveland as saying.

Peckinpaugh disclosed that Newsof had telephoned him to ask the Indians to make a trade for him.

"Wants Too Much."

"I asked Newsom how much salary he wanted," Peckinpaugh said. "When he answered $25,000 the conversation ended."

Zeller said the Indians didn't even display casual interest in making any kind of a swap whereby Jeff Heath, their .340 batting outfielder, would become a Tiger. Hence, the only American league team that is interested in Newsom—even at the waiver price—is Washington.

Meantime, Manager Del Baker of the Tigers disclosed he had ordered Newsom to speed up his training routine at Lakeland.

Jenkins Meets Kaplan in Comeback Test Tonight

Boston, Mass., March 26 (AP).—Lew Jenkins of Sweetwater, Tex., will attempt to reëstablish himself as a topflight battler against welterweight Mike Kaplan of Boston here tomorrow night in a 10 round bout.

Jimmy Burke, Former Coach of Cubs, Dies

St. Louis, Mo., March 26 (AP).—Jimmy Burke, former coach of the Chicago Cubs who ended a lengthy career in baseball when he retired as coach of the New York Yankees in 1933, died today of pneumonia in St. John's hospital.

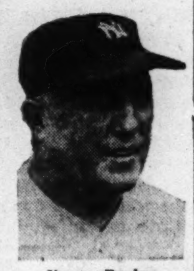

Jimmy Burke.

Burke was never without a baseball job from the time he began playing as third baseman with Peoria in 1896 until ill health forced his retirement. He was 67 years old.

Ex-St. Louis Manager.

Manager of the St. Louis Cardinals for one year and the St. Louis Browns for three years, Burke played with the Chicago White Sox and Pittsburgh Pirates and was a coach with the Detroit Tigers, Boston Red Sox, Chicago Cubs, and Yankees.

In addition to Peoria in the minor leagues, he was with Minneapolis, Milwaukee, Kansas City, Louisville, Indianapolis, and Fort Wayne, in several cases as manager.

Released Joe McCarthy.

While managing Indianapolis Burke released Joe McCarthy because of weak hitting. Later, when McCarthy became manager of the Cubs, he made Burke one of his coaches in 1926 and took him along to the Yankees as coach in 1931.

JACOBS SEEKS BOXERS FOR NAVY RELIEF PROGRAM

New York, March 26 (AP).—Promoter Mike Jacobs started the ball rolling for a navy relief society benefit boxing show in Washington, D. C., today when he telegraphed an invitation to Welterweight Champion Freddie Cochrane to defend his title against Ray Robinson there May 20. Cochrane, who enlisted in the navy soon after he won the title from Fritzie Zivic, is at the Newport, R. I., naval training station.

Similar invitations were sent to Georgia Abrams, Tommy Tucker, Cal Cagni, Steve Belloise, and Al Nettlow at the Jacksonville, Fla., naval training station and to Fred Apostoli and Billy Soose at the Norfolk, Va., station.

COLLEGE TRACK.

Oklahoma, 77; Kansas State, 54.

MIDWEST RIFLE MEET OPENS AT CHICAGO TODAY

70 Marksmen to Compete in Midway Event.

Firing will begin today to determine the collegiate individual and team champions of the middle west in the University of Chicago's seventh annual Midwest rifle meet in the Midway fieldhouse. Minnesota's national champions will begin defense of their team title at 9 o'clock this morning. Individual college competition will be held this afternoon.

The open section of the meet begins this evening at 7:30 o'clock with a field of more than 700 of the best small bore riflemen in the country attempting to wrest the title from William Woodring of Alton, Ill. Woodring has fired perfect scores to win in the last two years. Following tonight's shooting which continues until 11:30 o'clock, the open firing will be resumed tomorrow from 7:30 a. m. to 11:30 p. m. and will end in Sunday's shooting at the same hours.

Iowa Leads Challengers.

Iowa, former champion in the meet, runner-up last year, and winner of the individual first and second honors, will lead challengers of Minnesota. Ohio State, which last year was the leading collegiate team in the open firing tho trailing badly in the college division; Wisconsin, Illinois, Chicago, and Illinois Tech all are regarded as threats. The Maroon team was weakened when Bob Sears, one of its best marksmen, left school to join the army recently.

Interest this evening will center on Woodring's attempt to complete 2,400 shots without a miss. The Alton, Ill., champion first won the title in 1938, but lost it the following year. He made a comeback in the 1940 meet by recording a perfect score and his 202 shots in the central ring of the bull's-eye set a world record. In last year's meet he again hit 2,400 in 2,400 shots, tho his central ring count fell to 193.

Stars Press Champion.

Pushing Woodring in the meet will be last year's runner-up, Dudley Steen of Maywood, who missed a single shot in his 2,400; Emory Hawcock of Monmouth, Ill., who was fourth and missed only three shots; Robert Spahr of Highland Park, Harry Potter of Downing, Mo., Fred Spencer of Alton, Ill., Ned Moor of Detroit, and Bob Miner of Chicago.

The Midway meet, which in six years has become the largest indoor meet in the country, this year will be the largest indoors or outdoors because of the cancellation of the national meet at Camp Perry, O.

The meet is managed jointly by the University of Chicago Rifle club, the Illinois State Rifle association, members of the American Legion, and the National Rifle association.

PURDUE ALUMNI HONOR BURNHAM, MACKEY TONIGHT

Red Mackey, Purdue's new athletic director, and Elmer Burnham, successor to Mal Elward as football coach, will be honored at a dinner to be held tonight in the Bismarck hotel by the Purdue club of Chicago.

The Noble E. Kizer athletic and scholastic awards will be presented at the dinner to Mal Pearson of Senn High school and Henry [Babe] Baranowski of Leo. Dr. Charles Morey, president of Chicago Technical college, will make the presentations.

KESSLER'S PRIVATE BLEND. 75% Grain Neutral Spirits. 85 Proof.
Julius Kessler Distilling Co., Inc., Baltimore, Md.; Lawrenceburg, Ind.

TERRY AND THE PIRATES—LONG DELAYED REFLEX

6 COUNTY UNITS CUT 30 MILLION OFF TOTAL DEBT

Current Obligations Drop Only Slightly.

Cook county's six major governments reduced their total debts by more than 30 million dollars in 1941, year-end financial statements showed yesterday. The governments are the city, school board, park district, sanitary district, county, and forest preserve district.

The total debt of the governments on Dec. 31, 1941, amounted to $439,794,218, compared with $470,709,985 a year earlier.

Drop in Outstanding Bonds.

The debt cut was accounted for largely by a drop of 23 million dollars in outstanding bonds, which are retired automatically as funds are available from tax collections.

Moderate reductions also were made in the floating, or current, debts and tax anticipation warrants; as a result of improved tax collections. Tax receipts on all bills, current and past, exceeded 200 million dollars in 1941, a gain of 14 millions over 1940, altho still 20 millions below the total taxes billed for the year.

Total Current Debts.

Current debts of the six governments on Dec. 31 amounted to $25,135,167, a cut of $3,644,899 for the year. Of this total, the city owed $15,827,411, a reduction of approximately one million dollars. The county accounted for most of the rest, owing $7,132,971, also a drop of a million dollars.

The following table compares the total debt of each of the six governments in the county at the end of 1941, with their debts a year earlier:

Total Debt.

	Dec. 31, 1941.	Dec. 31, 1940.
City	$117,764,149	$135,478,638
Schools	65,959,593	66,882,925
Parks	88,065,168	94,443,820
Sanitary district	114,607,056	116,154,592
County	41,363,313	44,842,044
Forest preserve	12,034,939	12,907,966
Total	$439,794,218	$470,709,985

Floating Debt.
[Unpaid bills, judgments, and salaries.]

	Dec. 31, 1941.	Dec. 31, 1940.
City	$ 15,827,411	$16,866,837
Schools	343,386	1,158,086
Parks	1,371,337	1,517,245
Sanitary district	418,666	896,702
County	7,132,971	8,286,914
Forest preserve	41,396	54,282
Total	$ 25,135,167	$ 28,780,066

Tax Warrants.

	Dec. 31, 1941.	Dec. 31, 1940.
City	$ 34,654,000	$ 40,109,000
Schools	39,867,000	38,130,532
Parks	8,571,278	8,677,781
Sanitary district	3,500,000	3,579,000
County	6,571,869	6,830,000
Forest preserve	652,500	582,500
Total	$ 93,816,647	$ 97,908,813

Net Bonded Debt.

	Dec. 31, 1941.	Dec. 31, 1940.
City	$ 67,282,738	$ 78,502,801
Schools	25,749,207	27,594,307
Parks	78,122,553	84,248,794
Sanitary district	110,688,390	111,678,890
County	27,658,473	29,725,130
Forest preserve	11,341,043	12,271,184
Total	$320,842,404	$344,021,106

The statements include the major operating funds of the six governments, but do not include liabilities of such minor funds as the school board building, library, and municipal tuberculosis sanitarium funds.

SUES ATTORNEY FOR ACCOUNTING OF $75,000 ESTATE

George F. Anderson, a Chicago attorney, was accused of conspiracy to perpetrate a fraud yesterday in the disposition of a $75,000 estate. The charge was made in a suit for an accounting and receivership filed in federal District court.

One of the heirs to the estate, Mrs. Edna F. Stonesifer and her husband, Joseph, of Arlington, Va., brought the suit. She charged that she had been defrauded because Anderson had influenced her thru misrepresentations to accept a settlement which deprived her of her rightful share in the estate.

She averred that Anderson, while advising her to accept the settlement, had secretly been working in behalf of other claimants. Thus he was serving clients with conflicting interests in the same litigation, she asserted.

EXPENSE FORCES DALLAS JOURNAL INTO SUSPENSION

Dallas, Tex., March 26 (AP).—The Dallas Journal today announced suspension of publication.

"Continuance is no longer economically plausible and would therefore constitute waste," the announcement read.

Suspension of the Journal, founded in 1914, leaves the Dallas newspaper field to the Dallas Morning News, and the afternoon Daily Times Herald. The Journal, an afternoon paper, was purchased in 1939 by the late James M. West, and since his death last year, has been operated by his sons, Wesley W. West and J. Marion West.

Estate of Frank Barbour Estimated at $1,322,309

An estate of $1,322,309 was left by Frank Barbour, former member of the insurance firm of Critchell, Whitney, Miller & Barbour, who died Dec. 28, 1940, at the age of 78. A final accounting filed before Clarence P. Wagner, assistant to Probate Judge John F. O'Connell, showed $281,542 in cash and $820,584 in securities. The estate is left in trust to the widow, Mrs. Leah L. Barbour, 1448 Lake Shore drive. Federal taxes amounted to $66,538 and state taxes to $18,572.

Day Will Open Campaign for Renomination Tonight

Stephen A. Day, congressman at large, announced yesterday that he will open his campaign for renomination tonight at a meeting in the Skyline Athletic club at 188 West Randolph street.

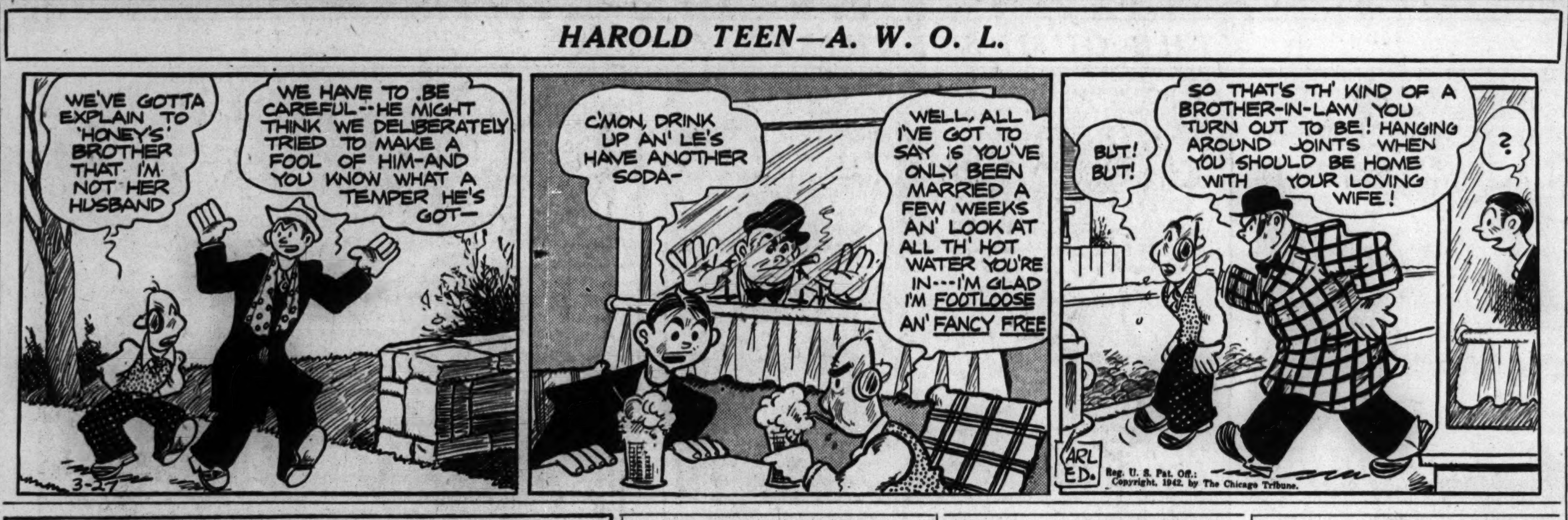

OBITUARIES

Dr. George A. Remington.

Dr. George A. Remington, a south side physician for 25 years, died yesterday in his home at 7626 Cornell avenue. He was 62 years old. Dr. Remington is survived by his widow, Marie; a son, George A. Jr.; his mother, Mrs. Emma Remington; a brother, and three sisters. Services will be held at 2 p. m. tomorrow in the Midway Masonic temple, 6115 Cottage Grove avenue.

Mrs. Mabel Hart Zander.

Funeral services for Mrs. Mabel Hart Zander, who died Tuesday in her home at 550 Hill avenue, Glen Ellyn, will be held at 2 p. m. today in the First Methodist church in the suburb. She was 74 years old, a descendent of John Hart, a signer of the Declaration of Independence, and the widow of Edward W. Zander, real estate executive.

Philip Hamlin.

Kankakee, Ill., March 26 [Special].—Word was received today of the death in Quincy, Mass., of Philip Hamlin, 68 years old, former Kankakee resident, who served many years as a special FBI agent in Illinois and Wisconsin and who later was in charge of the Boston office.

Mrs. Sarah O'Donnell.

Mrs. Sarah George O'Donnell, widow of James O'Donnell, Michigan newspaper owner and congressman, died last night at the home of her daughter, Kenneth Horan, author, at 1023 Sheridan road, Evanston. Mrs. O'Donnell had moved here with her daughter a little more than a year ago from Jackson, Mich., after the death of the daughter's husband, Dr. Francis Horan. Mrs. O'Donnell was a sister of John George, Michigan philanthropist, and an aunt of the late James O'Donnell Bennett of THE TRIBUNE's staff. Another daughter lives in New York. Funeral services will be held tomorrow in Jackson, Mich.

Francis W. Blackford.

Los Angeles, Cal., March 26 (AP).—Francis W. Blackford, 82 years old, pioneer railroad builder and construction engineer, died yesterday. Graduate of Ohio State university, he became assistant to the chief engineer in building the Oregon Short Line and for many years was locating engineer for the Union Pacific's western division. From 1901 to 1905 Blackford was chief engineer in building the Cerro De Pasco railway over the Andes in Peru. Later he was connected with the Mexican Railway Contracting company and the International Railway of Central America, coming to Los Angeles in 1920.

Joseph R. Scott.

Funeral services for Joseph R. Scott, 75 years old, identified for many years with the grocery business, will be conducted today at 3 p. m. in the chapel at 203 South Marion street, Oak Park. Burial will be private. Mr. Scott died Wednesday in Hinsdale hospital. He resided with his daughter, Mrs. Chauncey V. Williams, on Spring road, Hinsdale. He had occupied an executive position with Sears, Roebuck & Co. when that company was in the grocery business, and later with Hillman's Pure Food stores until retiring a year ago.

Abbot Justus Wirth.

La Salle, Ill., March 26 [Special].—The Rt. Rev. Abbot Justus Wirth, O. S. B., 70 years old, of St. Bede abbey, Peru, Ill., was found dead in his room at the school west of Peru tonight. His death was attributed to heart disease. A native of Germany, he was ordained to the priesthood in June, 1895. He served as pastor and prior of St. Joseph's church, 1107 North Orleans street, Chicago, from 1915 to 1926, when he was made coadjutor abbot of St. Bede. Since the death of the Rt. Rev. Abbot Vincent Huber last May he had been abbot.

Gustav Hinrichs.

Mountain Lakes, N. J., March 26 (AP).—Gustav Hinrichs, 91, operatic director and conductor under whose baton the musical greats of more than a half century ago performed, died tonight. A native of Ludwigslust, Germany, Hinrichs came to America in 1870 and directed opera as well as conducted orchestras in New York, San Francisco, and Philadelphia before the turn of the century. He retired three decades ago. During his career he conducted for such artists as Sarasate, Camilla, Ursa, and Patti.

COUNTY HOSPITAL DOCTORS READY FOR DUTY IN WAR

The staff of 56 physicians for the 297th General hospital, organized at Cook County hospital, has been completed, according to Lieut. Col. Chester Guy, acting director of the unit. More than half of the necessary 120 nurses have been enrolled. The unit is awaiting orders to leave for service with the armed forces.

Gen. Manus McCloskey is sponsor of the unit. S. J. Lusk has been commissioned a lieutenant colonel. Other commissions include: Majors—Joseph L. Uble, Alex Ragins, Lindon Seed, Peter A. Nelson, William C. Beck, and Walter Hook; captains—William B. Carrane, James G. Conti, Richard Perritt, N. J. Capos, E. A. Hamilton, C. K. Solander, Malcolm C. Todd, J. W. Howser, S. J. Lesemann, John Ashworth, and John Bohan; lieutenants—U. L. Frankels, B. J. Siegrist, Irwin Altheim, Marvin E. Chapin, John J. Walsh, William H. Walters, Ralph Gradman, and Herbert Udeski.

STATE ADOPTS RULES TO CURB CHECK FRAUDS

Regulations designed to protect banks and merchants and to prevent fraudulent cashing of Illinois unemployment compensation checks have been adopted and are effective with current payments, State Treasurer Warren Wright announced yesterday.

Beneficiaries hereafter must present an identification card issued by the state department of labor and bearing the social security number of the payee. Those who cash the checks are warned to make certain the name and number on the checks correspond with those on the cards.

Signatures hereafter must be in ink or indelible pencil and where an "X" is used by the payee the signature must be witnessed by two persons, giving their place of residence in full.

TAX COLLECTIONS FOR MARCH FALL BELOW 1941 LEVEL

Collections of real estate and personal property taxes for the 15 day period from March 10 dropped off sharply in comparison with last year, according to figures released yesterday by County Treasurer John Toman.

For the current 15 day period $902,628 was collected, compared with $1,344,673 in the 15 day period from March 10 in 1941.

The deadline for paying personal property taxes and the first instalment of real estate taxes is May 1, after which a penalty of 1 per cent a month is charged.

England's Draft for Home Guard Will Be Expanded

[Chicago Tribune Press Service.]

LONDON, March 26.—Compulsory enrollment for the home guard will be applied to all of England, Scotland, and Wales, Edwin Duncan Sandys, parliamentary secretary in the war office, told the house of commons today.

[ADVERTISMENT]

Tired Kidneys Often Bring Sleepless Nights

Doctors say your kidneys contain 15 miles of tiny tubes or filters which help to purify the blood and keep you healthy. When they get tired and don't work right in the daytime, many people have to get up nights. Frequent or scanty passages with smarting and burning sometimes shows there is something wrong with your kidneys or bladder. Don't neglect this condition and lose valuable, restful sleep.

When disorder of kidney function permits poisonous matter to remain in your blood, it may also cause nagging backache, rheumatic pains, leg pains, loss of pep and energy, swelling, puffiness under the eyes, headaches and dizziness.

Don't wait! Ask your druggist for Doan's Pills, used successfully by millions for over 40 years. They give happy relief and will help the 15 miles of kidney tubes flush out poisonous waste from your blood. Get Doan's Pills.

ESTATE DISPUTE BRINGS CLASH IN COURT CORRIDOR

Remarking that "good Irish should not wash their dirty linen in public," Circuit Judge Cornelius J. Harrington sent John, Jerry, and Hugh Falvey into an anteroom yesterday to try to agree on partition of their father's $70,000 estate, originally left to John. The will was upset last October.

After a short discussion the brothers emerged and said a proposed settlement would be considered until Monday when Judge Harrington will rule on a petition for a receivership for property left by the father, Patrick J. Falvey, a former fire captain.

When the brothers reached the seventh floor corridor in the county building an argument was started and John, 1015 Ashland avenue, Wilmette, an insurance agent, was felled twice. Jerry, fire chief of the 25th battalion, and Hugh, 1236 Farwell avenue, dashed down a stairway. Witnesses said Hugh did not take part in the scuffle.

After the encounter John and his counsel, Thomas F. Reilly, told Judge Harrington John's briefcase containing a deed to the property and other papers in the estate was missing. The judge said some one will go to jail if the brief case is not in court Monday. Mrs. Catherine Lutz, Milwaukee, and Miss Patricia Falvey, 1236 Farwell avenue, also are plaintiffs in the receivership action.

H. STILLSON HART ESTATE VALUE IS SET AT $767,302

An inventory of the estate of H. Stillson Hart, who died in Barrington last May 27, was filed yesterday with Jay B. Morse, Lake county clerk. It showed a gross estate of $767,302. W. C. Weidert, acting for the Northern Trust company, executor, said a net estate of $578,498 would remain after payment of $188,804 debts, including $142,572 federal inheritance tax and $9,978 state tax. Mrs. Zalome S. Hart, the widow, three daughters, and a sister will share the Hart estate.

A net estate of $105,149 was left to two daughters and two sons by Mrs. Annie D. McClure of Lake Forest, who died last June 3. Nathan D. McClure, a son, of Geneva, and Robert D. Stuart, Lake Forest, executors, reported a gross estate of $119,548, federal taxes and debts amounting to $14,399, and a state tax of $186.

Charge Medical Practice to Woman Chiropractor

Dr. Alta May Beatty, 50 years old, 826 North avenue, Waukegan, a chiropractor, surrendered yesterday before Justice of the Peace Michael Haney in Waukegan on a warrant charging her with administering drugs and medicines in violation of the law which bars chiropractors from such practice. State's Attorney Harry A. Hall said the patient involved is Mrs. Lida Vogel, 52, of the Waukegan hotel, who reported she paid Dr. Beatty $400 in fees for alleged medical treatments. Dr. Beatty was freed on $1,500 bond. Her lawyer, Gerald C. Snyder, denied she practiced medicine.

GONORRHEA IS DEADLY!

It may affect your heart or sight or badly cripple you!

Since gonorrhea can result in heart trouble, a sight-destroying eye infection or crippling arthritis, don't delay *a single day* in consulting a skilled physician! Organized by public-spirited citizens as a corporation "NOT-FOR-PROFIT," the Public Health Institute makes a full examination for gonorrhea and syphilis at very low cost, and gives individual treatments at fees so small as to be within the reach of every wage earner.

PUBLIC HEALTH INSTITUTE

Organized as a Corporation "Not-for-Profit" Under the Laws of Illinois

MEN—159 N. Dearborn St. WOMEN—169 N. Dearborn St.

MEN and WOMEN—129 E. 31st St.

10 A.M. TO 8 P.M. DAILY, EXCEPT SUNDAY. CENTRAL 9383

OFFICERS AND TRUSTEES

Joseph H. King, President
A. A. Carpenter, Vice-Pres.
Thomas R. Gowenlock, Vice-Pres.
David A. Crawford, Pullman Company, Vice-Pres.
Albert A. Sprague, Sprague, Warner & Co., Vice-Pres. & Treas.
Nathan William MacChesney, MacChesney, Becker & Wells
Marshall Field

FOUNDED FOR PUBLIC PROTECTION · NOT FOR PROFIT · PUBLIC HEALTH INSTITUTE

GEO. E. MERRICK, FLORIDA REALTY OPERATOR, DIES

Miami, Fla., March 26 (AP).—George E. Merrick, 55 years old, who developed suburban Coral Gables into a world-famous residential and resort city, died here early today of a heart ailment.

Merrick, who once served as Miami's postmaster, had been ill for several days. He perhaps was the largest real estate operator during Florida's fabulous boom days of the middle twenties.

Merrick, the son of an invalid minister, rode the Florida real estate boom in meteoric fashion and reportedly declined $80,000,000 for his Coral Gables holdings. He founded the University of Miami, making a $5,000,000 gift to the institution. But the boom collapsed, Merrick lost his fortune, and the university opened in an unfinished hotel building. It grew, however, and ranks among the southern institutions of learning.

LACKS A LICENSE, BUT WINS PRAISE AS GOOD CITIZEN

Charles Young, a Chinese, 40 years old, produced a new license for his shooting gallery at 2223 Wentworth avenue yesterday and obtained dismissal of a charge of having operated his gallery without one.

Asked by Municipal Judge George Quillici why he had not obtained a license in January, Young said he was without funds, altho business was good. Judge Quillici could not understand this contradiction so Young explained.

Service men in uniform are encouraged by Young to shoot free in his gallery so they can improve their marksmanship and be able to shoot a lot of Japs.

Judge Quillici agreed that this was a good idea and congratulated Young for his Americanism.

3 Hursen Funeral Chapels
NORTH 929 W. Belmont
SOUTH 1820 S. Michigan
WEST 2346 W. Madison
Hursen

UNDERTAKERS.

Lain & Son Funeral Service Information

SOUTH SIDE CHAPEL
63D AND HARVARD-AVENUE.
PHONE WENTWORTH 0025.

FRIDAY.
DICKENS—Charles W. 2 p. m. at chapel.
LOCKARD—Martha. 1 p. m. at chapel.
REID—James. 2 p. m. at chapel.
WHARTON—Carrie P. 10 a. m. at chapel.

SATURDAY.
DEDICK—Joseph E. 3 p. m. at chapel.
MILLER—Louis. 1 p. m. at chapel.
SLOAN—Minnie L. 1 p. m. at chapel.

NORTH SIDE CHAPEL
5501 N. ASHLAND-AVENUE.
PHONE LONGBEACH 2646.

FRIDAY.
EBERHARDT—Lulu. 3 p. m. at chapel.
GORDON—Frank A. 2 p. m. at chapel.
LUNDQUIST—Julius F. 11 a. m. at chapel.
POWELL—Claude A. 11 a. m. at chapel.

SATURDAY.
HENRICKSON—Hannah C. 2 p. m. at chapel.
SCHANTZ—George J. 3 p. m. at chapel.

SERVICES TO BE ARRANGED.
BUSH—Karen.

C. H. JORDAN & CO.
FUNERAL HOME 300 E. ERIE-ST.
88 YEARS' SERVICE

SKEELES-BIDDLE,
E. 63d at Evans. Fairfax 0120.

MONUMENTS AND MAUSOLEUMS.

CEMETERY MARKERS, MONUMENTS AT savings Sears-Roebuck State-at Basement

DEATH NOTICES are received for publication in the next morning's Final Edition of the Chicago Tribune up to 11:00 each night. Call Superior 0100 —Want Ad-Visor.

Reception Will Be Given for Chicago Medical Unit

Members of the 13th medical unit at Presbyterian hospital will be guests next Thursday evening at a reception to be given by the Nurses' Alumni association in Sprague Home for Nurses. The unit is awaiting orders to leave for service with the armed forces. Officers will be presented with the hospital's colors.

DEATH NOTICES

In Memoriam.

CHAPEK—Frank Chapek Sr. In loving memory of our dear husband and father, who passed away five years ago today.
LOVING WIFE AND CHILDREN.

NICHOLAS—William Nicholas. In memory 1931. WIFE, RAE.

SMITH—Anna Smith, 1939.
"Each day we miss you more."
LOVING DAUGHTER AND GRANDSON.

STEELE—Louise Bennet Steele. In fond and loving memory of my beloved wife, who entered into rest 13 years ago today.
JOSEPH McCLURE STEELE.

STONOWITZ—Joseph P. Stonowitz. In loving memory of our dear husband and father, who passed away one year ago today, March 27, 1941.
"Loving and kind in all his ways,
Upright and just to the end of his days;
Sincere and true in his heart and mind;
A beautiful memory he left behind."
LOVING WIFE, PAULINE, AND SON, DANIEL.

Fraternal Notices.

DEARBORN LODGE, NO. 310, A. F. & A. M.—Members assemble Midway temple Saturday, March 28, 2 p. m., funeral Dr. George A. Remington. Body at 7659 Jeffery avenue, until 12 noon.

JOHN CORSON SMITH LODGE, NO. 944, A. F. & A. M.—Members kindly attend funeral of Brother George Dunsay, Friday, 3 p. m., at chapel, 5206 Broadway.
MAX MEYER, Master.
EUGENE GARDNER, Secretary.

OAK PARK ELKS—Elks' services for Brother Rudy J. Kudlata 2 p. m. March 27 at chapel, 6716 W. 16th street, Berwyn. Members please attend.
J. A. ALDRIDGE, E. R.
J. F. M. O'NEILL, Secy.

PLEIADES LODGE, NO. 478, A. F. & A. M.—Members will assemble at lodge hall Saturday, March 28, at 1 p. m., to attend funeral of Brother Peter Barton.
JOSEPH J. RECHAK, W. M.
F. S. MOYER, Secretary.

ALEXANDER — Lyle Alexander, beloved mother of Harry and Martha, of 7606 Kingston avenue, grandmother of Robert and Raymond. Resting at chapel, 851 E. 75th street, where services will be held Friday at 2 p. m. Interment Oak Woods.

ANDERSON—Per Alfred [P. A.] Anderson of 713 E. 90th place, husband of the late Mary, fond father of William, Alma Holstrom, Beda Schreuder, and Charles, brother of Andrew H. Anderson of Monterey, Minn., Mrs. Bertha Anderson, and the late Ida Olson and Sophie Holmstrom. Funeral Saturday, 2 p. m., from chapel, 9108 Cottage Grove avenue, to St. Mark's Lutheran church, 88th street and Langley avenue. Interment Oak Woods.

ANDERSON—Joseph M. Anderson, March 25, of 3731 Palmer street, husband of the late Emma [nee Fenwick], dear father of Vernon and Estelene, two grandchildren. Services Saturday, 1:30 p. m., at funeral home, 3429 Fullerton avenue, to Acacia Park cemetery.

BAER — Katherine Collins Baer, beloved wife of John N. Baer, mother of John, Mrs. Florence Paoletti, Charles E., and Harry C. Baer, sister of Mrs. Margaret Baer and the late Mrs. Anna Kent. Funeral Saturday at 9:30 a. m. from funeral home, 6311 N. Clark street, to Our Lady of Lourdes church. Interment St. Boniface.

BALCHOWSKY—Kate Balchowsky, late of Marseilles, Ill., beloved wife of the late Kaspar, dear mother of Charles, and Anna Doch of Wellsville, N. Y., two grandchildren Funeral Friday, 2 p. m., at chapel, 3125 W. Roosevelt-rd. Interment Jewish Waldheim.

BAUMGARTNER—Henry Baumgartner, 2745 Winnemac avenue, March 24, 1942, beloved husband of the late Katherine, loving father of Elsie Anderson, Henry C. Baumgartner, and Clara Dauer, fond grandfather of five grandchildren. Services Friday, March 27, at 2:30 p. m. at chapel, 2114 Irving Park road. Interment at Irving Park cemetery. Member of Lakeview lodge, No. 774, A. F. & A. M.

BERKLEY—Edward N. Berkley, beloved husband of Vie, father of Joe, brother of Mrs. Loretta Dorsett and George W. Berkley of Wilmington, Cal., and the late Mrs. Evelyn Lorey of Columbus, O. Burial Orient, Ia.

BEZ [BEZOUSKA]—Joseph A. Bez, late of Westmount, Ill., beloved husband of Marie, fond father of John, Otto, James, Charles, George, Anna Reil, Emma Sipla, and Rose. Remains at chapel, 3814 W. 26th-st. Funeral Friday, 9:15 a. m., from chapel to St. Procopius' church at 10 a. m. Interment St. Adalbert's. Information, Lawndale 3767.

BOS—N. C. Bos, husband of the late Jean, nee Adams; father of Norman C., son of Jennie and the late Henry, brother of Mrs. Tom Bird. Resting at home, 644 S. Wesley avenue, Oak Park, until noon Saturday. Services Saturday, 2:30 p. m., at First United Presbyterian church. Interment Forest Home. Please omit flowers.

BOTTARI—Torello Bottari, beloved husband of the late Fausta, nee Meneghello; fond father of Severino, Anthony, Emelio, Elio, Ricio, and Irene Enders. Funeral Saturday, March 28, at 9:30 a. m. from funeral home, 866 N. Wells street, to Assumption church. Interment Mount Carmel. Del. 1525.

BRILLIANT—Martin Brilliant, beloved son of Evelyn and William. Funeral Monday, March 30, at 12:30 p. m., at chapel, 936 E. 47th-st., to O. B. A. cemetery, Waldheim.

BROOKS—Richard J. Brooks of 4537 N. Mozart street, beloved husband of Bernice Williams Brooks. Funeral Saturday at 11:30 a. m. from funeral home, 2166-68 N. California avenue, corner Palmer street, to Our Lady of Mercy church. Interment All Saints'. Information, Humboldt 2773.

BURKE—Louise Burke, March 24, at Tucson, Ariz. Burial Graceland. Private.

CARMAN—Joseph Carman of 7031 S. Wabash avenue, beloved husband of Estelle, nee McKenna; dear son of Ida and the late Michael, fond brother of Edna Zimmerman and Bernice Carman. Funeral Friday, 2 p. m., at chapel, 6935 Stony Island avenue. Interment Jewish Waldheim.

CASE—Jennie Burnett Case, wife of M. D. Case, mother of Dudley, Jane, and Burnett, sister of May and Letty. Funeral from home, 3944 W. Ohio street, to Latter Day Saints' church, Wrightwood and Sawyer avenues, Saturday, 1 p. m. Interment Woodlawn cemetery.

COLLINS—Thomas J. Collins, late of 528 W. 41st street, beloved husband of the late Ellen, nee Meade; father of James T., brother of Mrs. Margaret Alt and the late Joseph and Patrick. Member of Fort Dearborn council, No. 773, K. of C. Funeral from chapel, 7705 Cottage Grove avenue, Saturday, 9:30 a. m., to St. George's church. Burial Holy Sepulchre.

DEDICK—Joseph E. Dedick, 7000 S. Green street, March 26, 1942, beloved husband of Rose M. Dedick, fond father of Mrs. Beatrice Rippberger and Melba R. Dedick. At chapel, 63d and Harvard, where services will be held Saturday, March 28, at 3 p. m. Interment Mount Hope.

DEWIER—Josephine Dewier, nee Sarro, beloved wife of the late Dan, fond mother of Gerald and Michael, sister of Mrs. Antonia Antonelli. Funeral Saturday, 9 a. m., from residence, 6810 S. Wood street, to St. Mary of Mount Carmel church. Interment Mount Olivet. Information, Prospect 0600.

DI GUIDA—See Dewier notice.

DOLESE—Augusta C. Dolese of 7127 Constance avenue, wife of the late William, dear mother of Marie Dolese, sister of Albert Carlson. Resting at chapel, 7350 Cottage Grove avenue. Funeral Saturday, March 28, at 3 p. m. Interment Oak Woods.

DEATH NOTICES

DOCIMO—Clara Docimo, nee D'Andrea, dearly beloved wife of John, loving mother of Caroline Scalise, Rose Rabito, and Sally Cimbalo. Resting at funeral home, 7600 W. Grand avenue, at the Circle. Funeral Saturday, March 28, at 2 p. m. Burial Mount Emblem cemetery. Lac. 1212 or Elmwood Park 801.

DROGOSCH—Earl J. Drogosch, March 25, 1942, of 2300 S. Michigan avenue, beloved husband of Odessa, father of Earl J. and Robert C Drogosch. Funeral Saturday, 9 a. m., from chapel, 1820 S. Michigan avenue, to St. James' church. Interment St. Mary's cemetery.

GEMEIN—Technical Sergt. Richard E. Gemein, beloved son of George and the late Julia Gemein, nee Cichy; fond brother of Robert, Virginia, Alfreda, Florence Ripinski, Romona, George Jr., and Joan. Funeral Friday at 10 a. m. from funeral home, 2166-68 N. California avenue, corner Palmer street, to St. Sylvester's church. Interment St. Adalbert's. Member of 71st bombardment squadron, Patterson, O. Information, Humboldt 2773.

GORMAN—James Edward Gorman, husband of the late Harriet McGreger Gorman, fond father of Harriet Gorman Hack, brother of Josephine and Alice Gorman, Mrs. Thomas M. Schumacher, and the late Mrs. Gertrude Regan. Funeral from home for funerals, Erie and Wabash avenue, Saturday morning, March 28, at 9:30, to Our Lady of Mount Carmel church. Interment Calvary cemetery.

GUTKNECHT—William Gutknecht, age 86, of 3321 S. Hoyne avenue, beloved husband of Elise, dear father of Herman, Elizabeth Gastel, Helene Olsen, Emma Riess, William, Fred, Ann, Gertrude, and Alice Matthei, grandfather of 15 grand children and five great-grandchildren, brother of Louise Thieme. Resting at funeral parlors, 1939 W. 35th street, until Saturday, 11 a. m. Services Saturday, March 28, 2 p. m., at St. Philippus Evangelical church, 36th and S. Seeley avenue. Interment Oakridge.

HANSON—Joseph Hanson, March 25, 1942, late of 3321 Sheffield avenue, dear brother of Mathilda Cedarlund and Hannah Swanson, also three brothers and one sister in Sweden. Funeral Saturday, 3 p. m., at chapel, 5149-51 N. Ashland avenue, at Foster. Interment Rosehill. Member of Drake lodge, No. 3, I. O. V., and Polhem lodge, No. 70, S. F. A. Longbeach 5147.

HARRIGAN—Matthew B. Harrigan of 6811 S. Claremont avenue, beloved husband of May [nee Lawlor], fond father of Matt and the late James, dear brother of Cecilia Pugh, Alice and Tom Harrigan. Resting at funeral home, 5708 W. Madison street. High mass at St. Thomas Aquinas church, Washington boulevard and Le Claire avenue, Saturday, March 28, at 10:30 a. m. Interment All Saints'.

HEDEN—Anna Sjostedt Heden, March 25, late of 37 E. Cedar street, beloved mother of Mrs. Erna Brand, Mrs. Nina Beisel, Osval, Sigurd, and two daughters and one brother in Sweden, grandmother of Kenneth, Anna, Leslie, Louis, and Philip. Funeral Friday, 10 a. m., at chapel, 3175 N. Clark. Interment Graceland.

JOHNSON—Axel T. Johnson, late of 3210 Carmen avenue, beloved husband of Olga, dear father of Gladys, brother of Joseph and three sisters in Sweden. Member of Westgota Gille and Verdandi lodge, No. 3, I. O. S.; Flat Janitors' union, local No. 1. Funeral Saturday, March 28, 1:30 p. m., at chapel, 4821 N. Damen. Interment Rosehill.

JUDGE—Mary Judge, late of 821 W. 22d place, beloved daughter of the late Patrick and Mary Judge, fond sister of John, James, Joseph, Mrs. C. Wills, and the late Thomas Judge and Mrs. Nellie Mahoney. Funeral Saturday, March 28, at 9:30 a. m., from chapel, 1729 S. Halsted street, corner of 17th place, to Sacred Heart church. Interment Calvary. Canal 1344.

KAPPENMACHER — Gustav Kappenmacher, age 72 years, beloved husband of Frieda, dear father of Jerome and Gertrude, grandfather of Morton. Funeral Friday, March 27, at 1 p. m. at chapel, 5206 Broadway. Interment Ridgelawn. Member of William McKinley camp, U. S. W. V., and member of Society of Benevolence.

KECK—Mary Keck, nee Rooney, late of 1124 S. Humphrey avenue, Oak Park, beloved wife of the late George, fond mother of Raymond J. Keck, Sister Mary Perpetua, Providence order, and the late Sarah Devlin. Funeral Saturday, March 28, at 10:15 a. m. from funeral home, 5346-50 W. North avenue, to St. Frances of Rome church. Interment Calvary. Member of Third Order of St. Francis. Please omit flowers. Merrimac 9890.

KIRCHHEIMER—Max Kirchheimer, beloved husband of Alice, nee Hart; devoted father of Joseph M. and Emily K. Alschuler, fond brother of Sol, Albert, Emil, and the late, Joseph, Sigmund, and William. Funeral private at convenience of family. Interment Rosehill. Please omit flowers.

KLEIN—Laura Klein [nee Fiedler], March 26, of 413 Wrightwood avenue, beloved wife of Dr. Carl Klein, sister of Fred J. Fiedler. At chapel, 1253-55 N. Clark street, until Saturday noon. Services at the convenience of the family. Kindly omit flowers.

KNOX—Robert S. Knox, beloved husband of Florence, fond father of Robert S. Jr. Funeral March 27 at 3 p. m. at chapel, 936 E. 47th street, to Oak Woods.

KOHAUS—Jane Kohaus, nee McHugh, 3127 Leland avenue, March 25, 1942, beloved wife of the late Lawrence, mother of Lawrence and William, sister of Josephine Rogers. Funeral Saturday, March 28, at 10:30 a. m., from chapel, 2114 Irving Park road, to Our Lady of Mercy church. Interment All Saints' cemetery.

KROKOSKY—Henry Krokosky, beloved husband of Anna, fond father of Riehm, Paul, Richard, Barbara Sample, Frank, George, and Billy. Funeral Saturday, March 28, at 1:30 p. m., at chapel, 845 Armitage. Interment Elmwood.

KUDLATA—Rudolph J. Kudlata, beloved husband of Marie Kudlata, loving father of Patricia Ann and Joseph, fond son of Anna Kudlata, dear brother of Joseph, Fred, James, Frank, and Rose Lidinsky. Funeral Friday, March 27, at 2:30 p. m., at chapel, 6716 W. 16th street, Berwyn. Interment Bohemian National cemetery. Berwyn 144 or Lawndale 1150.

LAMBERT—Cyril P. Lambert, late of 5413 Hunt avenue, Summit, loving husband of Evelyn, nee Barrington; dear father of Patricia, Cyril, Donald, and James, brother of Mary E. Allison, Richard P., Michael, Frank, Hubert, Ira, and Clair. Funeral Saturday, 9:30 a. m., from funeral home, 7306-08 W. Archer [55], Summit, to St. Joseph's church. Burial Sag Bridge. Call Summit 208.

LEVY—Nathan E. Levy, 6508 N. Claremont avenue, beloved husband of Hannah, nee Benyas; brother of Herman, Eugene, and the late Mose. Funeral Friday at 1 p. m. at funeral chapel, 5145 Broadway. Interment Rosehill cemetery.

LIND—Etelia B. Lind, nee Wicklund, of 11548 Normal avenue, beloved wife of Carl G., sister of Mrs. Gussie W. McEwen. Funeral at chapel, 304 W. 119th street, Saturday, 2:30 p. m. Interment Oak Woods.

LYON—Dianne Lyon, infant daughter of Mr. and Mrs. James L. Lyon of 2223 Ewing avenue, Evans'n, sister of Jo Ann and Barbara Lyon. Funeral services private.

MANNING—Thomas Manning, beloved son of James C. and Ann, nee Hannigan; dear brother of James and Maureen. Funeral Saturday, 10 a. m., at late residence, 1836 Patterson avenue. Interment All Saints'.

MASEK—George F. Masek of Brookfield, Ill., beloved husband of Anna Masek, nee Panoch; dear brother of Anna Schindelar, Mae Bezouska, John, Joe, Pauline Voight, and Frank. Member of Emil Shieve post, American Legion, of Lyons, Ill. Funeral Saturday, March 28, 9 a. m., from chapel, 9446 Ogden avenue, Congress Park, to St. Barbara's church. Interment Resurrection cemetery. Brookfield 4262.

MIKOLASEK—James J. Mikolasek, 940 N. Washtenaw avenue, March 25, 1942, beloved husband of Marie [nee Kokta], fond father of Marie and Eleanor, brother of Mrs. Mary Ledl and John. Funeral Saturday, March 28, at 9 a. m., from chapel, 1023 N. California avenue, to Our Lady of Good Counsel church, 916 N. Western avenue. Interment St. Adalbert's cemetery.

MOGREN—Lester Mogren, husband of Frances Olds Mogren, father of Lester Francis and Kenneth Marshall, son of John E. and the late Ida of South Bend, Ind., brother of Marshall. Services by the Rev. E. Mattson of South Bend Saturday at 1:30 p. m. at chapel, 7509 Stony Island avenue. Interment Montrose cemetery. Plaza 2983.

NELSON—Mary Nelson, beloved wife of the late Nels Nelson, fond mother of Mrs. Anna M. Adams of Buffalo, Ia., Ralph A., and Harvey E., at her late residence, 11236 Edbrooke avenue. Funeral Saturday, March 28, at 2 p. m., at Roseland Baptist church, 113th and Edbrooke avenue. Interment Mount Greenwood.

O'CONNOR—Michael E. O'Connor of 8336 S. Aberdeen street, beloved husband of Lillian Farrell O'Connor, devoted father of Joan Marie and Michael Francis, brother of Norah Lipin, Hannah McManaman, Theresa Sheehan, John, James, Mary Conley, and Catherine O'Connor. Remains at funeral home, 1018-20 W. 79th street. Complete notice later. Vincennes 0600.

O'DONNELL—Mrs. Sarah George O'Donnell, of pneumonia at the home of her daughter, Mrs. Kenneth Horan, 1023 Sheridan road, Evanston. Mrs. O'Donnell was the wife of the late James O'Donnell, newspaper owner and former congressman of Jackson, Mich.; a sister of John George, Michigan philanthropist; aunt of the late James O'Donnell Bennett of the Chicago Tribune, mother of Kathleen Hoover of New York City and of Kenneth Horan of Evanston, Ill. Funeral services Saturday morning in Jackson, Mich.

DEATH NOTICES

O'MALLEY—Clara A. O'Malley, daughter of the late Edward and Rosanna O'Malley, sister of Mrs. Rosanna Porter and William O'Malley. Funeral from chapel, 4542 Ravenswood avenue, Saturday, March 28, at 10:30 a. m., to St. Andrew's church. Interment Mount Carmel.

OMO—Teresa Omo, beloved wife of the late Don L. Omo, fond aunt of Helen. Funeral Friday, 3 p. m., at chapel, 2449 Lincoln avenue.

OEHME—Edward Ervie Oehme, suddenly, of 10624 S. Yates avenue, dearly beloved husband of Lucille Winter Oehme, devoted father of Edward and Charlotte Ann Oehme, fond son of Lillian Meissner, nee Wolf. Funeral Saturday, 3 p. m., at chapel, 1716-18 W. 63d street. Interment Oak Woods. Member of Janitors' union, local No. 46. Prospect 1000-3889.

PASKIND—Dr. Harry A. Paskind of Evanston, beloved husband of Lenore, nee Simons; fond father of Martin B., brother of Maurice, Rose, Abe, and Mae, son of Samuel and the late Mollie. Services Friday, 2 p. m., at chapel, 5206 Broadway.

PICCIONE—John Piccione, late of 1321 N. Ridgeway avenue, fond father of Joseph, Mrs. Catherine Gulino, and Salvatore. Resting at funeral home, 1158-60 W. Grand avenue. Funeral Saturday, March 28, at 9 a. m.; high mass at Maternity B. V. M. church, Monticello and North avenues. Interment Mount Carmel. Monroe 5288.

PLUMANNS—William M. Plumanns, son of Leo L. and Theresa, brother of Clara Danaher, Leo, and Emma Sappanos. Funeral from chapel, 3413 Lincoln avenue, Saturday, March 28, to St. Andrew's church at 10 a. m.

RAY—Julia Ray, formerly of 1842 S. Seward street, beloved sister of Elizabeth Green, Nicholas Ray, and the late Robert Ray and Maude Mayworm. Funeral Saturday at 10:30 a. m. from chapel, 4117 Armitage avenue, to St. Philomena's church. Interment Calvary. Information, Belmont 6019-6027.

REMINGTON—Dr. George A. Remington, March 26, husband of Marie Winter Remington, father of George A. Jr., son of Emma and the late Albert, brother of Albert, Mrs. Mamie Howard, Mrs. Emma Wood, and Miss Agnes Remington. Resting at chapel, Jeffery boulevard at 77th street. Funeral Saturday, 2 p. m., at Midway Masonic temple, 6115 Cottage Grove avenue. Interment Mount Hope. Providence, R. I., papers please copy. South Shore 8822.

REZAB—James Rezab, 79 years, of 1340 S. Kenilworth avenue, Berwyn, beloved husband of Anna, fond father of Frank, Joseph, Edward, James Jr., Mary, Wilma, Elizabeth, Eleanor Pavlis, Albina Kassel, Anna Stipek, Lillian Sedivy, Henrietta Dvorak, brother of Mary Stehno. Funeral Saturday, 9 a. m., from chapel, 6507 W. Cermak road, Berwyn, to St. Mary of Celle's. Interment St. Adalbert's cemetery. Lawndale 3101 or Berwyn 2310.

RICE—Emily Louise Rice, March 25, at residence, Shoreland hotel, wife of the late Wilson Samuel Rice, mother of the late Joseph Wilson Rice. Resting in chapel, 4227 Cottage Grove avenue, where services will be held Friday, March 27, at 2 p. m. Interment Mount Hope.

RICHTER—Anna Richter, March 26, of 2437 Grenshaw street, beloved mother of Charles and William Richter, Mrs. Elsie Hanaway, and the late Mrs. Louise Hudgins. Funeral Saturday, March 28, 9 a. m., from chapel, 214-216 S. Western avenue, at Jackson boulevard, thence to St. Charles' church, Roosevelt road and Cypress street, where requiem mass will be celebrated at 10 a. m. Interment Mount Carmel.

ROSENZWEIG—Louis Rosenzweig, at Mellen, Wis., beloved husband of Sarah Rosenzweig, nee Arkin; dear father of Walter, Edward, Lala Gasul, and Donald, fond brother of Dena Morgan, Carrie Phillips, and Eli Seeder. Services Friday, 12 noon, at chapel, 5206 Broadway. Please omit flowers. Family at 854 Castlewood terrace. Train arrival Friday morning.

ROSS—Gust Ross, beloved husband of Louise Ross [nee Rund], fond brother of Mrs. Gust Westlund, Mrs. Herman Nordmark, Mrs. Andrew Lambert, Otto Ross of Louisville, Ky., and one brother in Sweden. At rest at chapel, 5831 W. Chicago avenue. Services Saturday at 3 p. m. Interment Forest Home cemetery. Please omit flowers.

ROTH—William C. Roth, March 26, 1942, of 525 Arlington place. Resting at chapel, 2701 N. Clark street. Services and interment Saturday at Sheboygan, Wis.

SAPSTEIN — Betty [Shapoznik] Sapstein, 6405 N. California, fond mother of Annie Chaet, Jack, Harry, and Max. Funeral Friday, 10:30 a. m., at funeral chapel, 704 S. Crawford avenue. Interment Jewish Waldheim.

SASS—Frank H. Sass, 4321 Magoun, East Chicago, Ind., beloved husband of the late Katherine, fond father of Vera Lucille, brother of Edward of Chicago and Walter F. of Vallejo, Cal. Services Saturday, 3 p. m., McGuan chapel, 3438 First street, Indiana Harbor, Ind. Interment Oak Woods, Chicago.

SCHANTZ—George J. Schantz of 2440 Lake View avenue, March 25, 1942, beloved husband of the late Edith Schantz. At chapel, 5501 N. Ashland avenue, where services will be held Saturday, March 28, at 3 p. m. Interment private.

SCOTT—Joseph R. Scott, father of Mrs. Chauncey V. Williams of Hinsdale, Ill., grandfather of Dallas and Varrell, brother of Mrs. Mary Crawford, Mrs. Ethel Richards, and Jesse Scott. Services Friday, March 27, at 3 p. m. at funeral home, 203 S. Marion street, Oak Park. Muscatine, Ia., papers please copy.

SINN—Julius Sinn, beloved husband of the late Anna [nee Blank], father of Mrs. Minnie Maza, George Sinn, Mrs. Lydia Jakobs, Mrs. Julia Meysing, grandfather of Lester and Gloria Maza, Robert Sinn, Yevonnie, Rudolph and Evelyn Jakobs, Lucille and Mildred Meysing, brother of August. Funeral Saturday, 1:30 p. m., from late residence, 7142 S. Paulina street, to Golgotha Lutheran church, Marquette road and Wolcott. Interment Bethania.

SLOAN—Minnie L. Sloan, Owatonna, Minn., formerly of Chicago Lawn, March 23, 1942, beloved wife of Leon Sloan, fond mother of Mrs. Grace Olson, Mrs. Hazel Smith, and the late Mabel Seiber, sister of George Freeze and Henrietta Lownsbury. At chapel, 63d and Harvard, where services will be held Saturday, March 28, at 1 p. m. Interment Fairmount.

SORENSEN—Charles M. Sorensen, March 24, of 3304 W. Huron street, beloved husband of Eva, nee Braker; loving father of Beulah Ness and Muriel Green, grandfather of Erling Ness, brother of William, Henry, and Louise Sorensen. Services Saturday, March 28, at 2:30 p. m., at chapel, 214-216 S. Western avenue, at Jackson boulevard. Interment Arlington.

STELLA—Angelina Stella, beloved wife of the late Vito, fond mother of Nick, Matteo, Nickolas, Jerry, Mrs. Anna Alfonso, and the late Mike Stella, dear sister of Fedele and Carlo Martino. Resting at chapel, 1158-60 W. Grand avenue. Funeral Saturday, March 28, at 9 a. m., to Sancta Maria Addolorata church, May and Erie streets. Interment Mount Carmel. Monroe 5288.

STUEWE—Edna Stuewe, nee Zils, of 3011 N. Kedzie avenue, beloved wife of Hans, loving mother of Edward, Loretta Tokars, and Richard, daughter of John and the late Marie, sister of William, grandmother of Russell Tokars. Services Saturday, 3 p. m., at funeral home, 4553-61 Milwaukee avenue. Member of Northern Lights chapter, No. 872, O. E. S.

TRUMFIO—Domenic Trumfio, beloved husband of Maggie Trumfio, nee Percino; fond father of Mrs. Anne De Grasse, Harry, Mary, Mrs. Antonette Bonadonna, and Frank. Funeral Monday, March 30, from late residence, 925 N. Karlov avenue, to Sancta Maria Addolorata church, May and Erie streets, at 9 a. m. Interment Mount Carmel. For information, Mon. 5288-89.

VAN ARSDALE—Susan P. Van Arsdale of Racine, Wis., March 25, 1942, at the home of her daughter, wife of the late William Van Arsdale, mother of Mrs. M. R. Bebb, Mrs. C. G. Shannon, and M. W. Van Arsdale. Services 2 p. m. Friday at chapel, 1001 High street, Racine, Wis. Interment private.

WARNER—Rosa Warner, March 25, of 328 S. Oakley boulevard. Services Saturday, March 28, at 11 a. m., at chapel, 214 S. Western avenue. Interment Mount Auburn.

WHITE—Margaret E. White, nee Quinn, beloved wife of the late William H., fond mother of Marie McHale, Rose Page, and William H. White, sister of Rosetta, Ellen, and Frank Quinn. Funeral Saturday, 8:30 a. m., from residence, 5350 N. St. Louis avenue, to Our Lady of Mercy church. Interment Calvary. Please omit flowers.

WINTER—See Edward Oehme notice.

WOHLHUTER—Florence C. Wohlhuter, nee Marren, beloved wife Charles F. Wohlhuter, fond mother of Charles R. and Florence C. Rydquist. Services Saturday, 10 a. m., at St. Peter's church, Geneva, Ill. Interment Oak Hill cemetery.

WOODS—Harriet Woods of 5020 Wilson avenue, beloved wife of the late Patrick, loving mother of Agnes Gremel, Mae Maheu, Robert E., Thomas, and the late Ernest. Services Saturday, 11 a. m., at funeral home, 4553-61 Milwaukee avenue.

ZANDER—Mabel Hart Zander, suddenly, at 550 Hill avenue, Glen Ellyn, Ill., wife of the late Edward William, mother of Ethel and Mrs. Arno C. Wagner, grandmother of Aloa and Zander Wagner, sister of Mrs. Gertrude Raschke, Mrs. H. J. Reeve, Roy G. Hart, Leslie W. Hart, Mrs. Arthur W. Loughlin, and the late E. Orris and Sherman Hart. Services 2 p. m. Friday, March 27, in chapel of First Methodist church, Glen Ellyn. Interment Rosehill.

ZIELINSKI—Edward J. Zielinski of 8400 Colfax avenue, son of Agnes, brother of Harry, David, and Lucille. Funeral Saturday from chapel, 8832 Commercial avenue, to St. Mary Magdalene's church. Requiem high mass at 11 a. m. Interment Holy Cross. Information, South Chicago 0933.

PLANS REVISED FOR BIG CHICAGO ALUMINUM MILL

Cost Estimated at 50 Million Dollars.

A site for the Chicago area's new aluminum rolling mill has been agreed upon by officials of the War Production board and the Aluminum Company of America, it was learned yesterday. Disclosure of the plant's location at this time is prohibited by war censorship regulations. It was ascertained definitely, however, that the plant will not be located in Argo, as stated in published reports.

Plans for the Chicago area plant were first revealed in THE TRIBUNE Feb. 21. It originally was intended to build an aluminum reduction plant. This project has been abandoned, however, because a plant of this type would drain severely the existing supply of surplus power.

The new plans call for the erection of a large rolling mill which will use one-third to one-half the power needed by a reduction plant.

Cost Set at 50 Millions.

The plant, which will cost about 50 million dollars, will correspond in size to the new rolling mill of the Aluminum company at Alcoa, Tenn. The latter plant, largest of its kind, covers nearly 60 acres and is capable of rolling aluminum at a rate 50 times faster than any previously existing mill.

Aluminum pig, produced at other plants, will be brought to the Chicago mill and rolled into sheets.

The processing at the Chicago plant will consist of the following: Aluminum pigs are melted and alloyed by adding copper, manganese, or magnesium and then cast into ingots. The ingots are hot rolled and then cold rolled. The sheets undergo heat treatment to toughen them and are given a tensile strength of mild steel—60,000 to 70,000 pounds per square inch. The heat treatment consists of subjecting the sheets to high temperature and then quenching them in cold water. Sheets are aged to give them special toughness.

Power Needs Reduced.

Electric generating capacity needed to supply power for the mill is estimated at 30,000 to 50,000 kilowatts. The reduction plant originally scheduled for this area would have required 100,000 to 150,000 kilowatt capacity. When that type of plant was first considered a site near the Commonwealth Edison company's huge Powerton generating unit, near Pekin, Ill., was tentatively selected.

The Chicago plant is one of two large rolling mills to be built under the government program for vast expansion in aluminum production. The second, which will be located in the northwest, will be operated by United Engineering and Foundry company.

It is expected that 14 plants of various types will be built under the government's program, details of which were announced in Washington, D. C., Feb. 26 by William L. Batt, director of the materials section of the War Production board.

Other Types to Be Built.

Other types to be constructed include plants for the reduction of aluminum from bauxite ore and mills for fabricating the sheets. Construction will be financed by the Defense Plant corporation, but operations will be supervised by private companies.

Aluminum production will be expanded to nearly four times the 1941 output under the program. An annual production of 2 billion 100 million pounds is contemplated, compared with 1941's actual output of 615 million pounds. Realization of this production goal, officials state, is necessary to enable the aircraft industry to turn out the 60,000 planes called for this year, and 125,000 in 1943.

NAM INDORSES NELSON OUTPUT SPEEDUP PLANS

New York, March 26 (AP).—The National Association of Manufacturers pledged support today to War Production Board Chairman Donald M. Nelson's management-labor speedup committee program.

Nelson had asked that management and labor together seek methods of increasing war material output, and report to him by April 1 on their progress.

The association's statement said that recent clarification of the plan by Nelson showed that it is purely voluntary so far as each plant is concerned and "does not put management in labor or labor in management."

Securities Offerings

Public offering of $1,861,000 of Seattle, Wash., 2¾ per cent municipal light and power bonds maturing 1952 to 1961 was made yesterday by a syndicate headed by John Nuveen & Co., at prices to yield 2.65 to 2.90 per cent.

Plans of the Public Service Electric and Gas company, a subsidiary of Public Service Corporation of New Jersey, to sell 15 million dollars of 3 per cent bonds to seven life insurance companies were disclosed in an application filed with the Securities and Exchange commission.

A special offering of 20,700 shares of Spencer Kellogg & Sons, stock at 19¾ was completed in 18 minutes thru the New York Stock exchange. This was the largest transaction since such offerings were inaugurated several week ago.

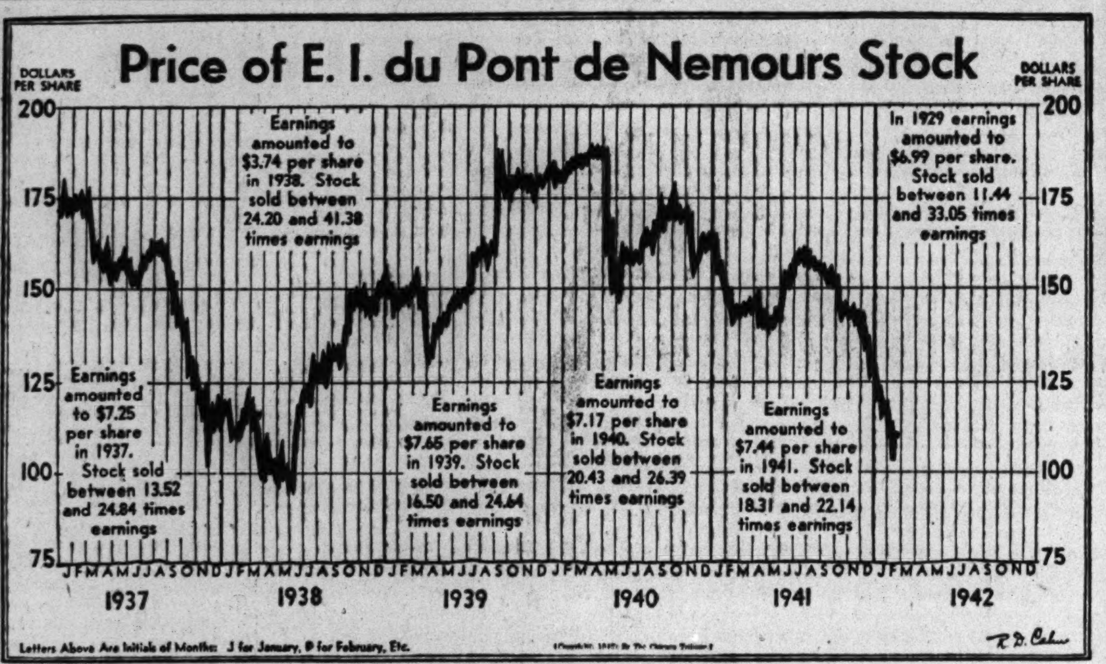

60 Day Price Ceiling Placed on Newsprint

Washington, D. C., March 26 (AP).—The Office of Price administration imposed a temporary 60 day price ceiling on newsprint today at the present level of $50 a ton.

The ceiling in effect cancels an increase to $53 announced recently by Canadian producers, who furnish more than 75 per cent of this country's supply, because OPA orders forbid American buyers to pay more than the prescribed maximum, and fix the price at which United States manufacturers may sell.

The OPA and the Canadian government, on this country's initiative, have been attempting for several weeks to reach a joint price ceiling, which would be the first United States-Canadian combined price action.

Negotiations to Continue.

The temporary price ceiling does not mean failure of this effort, it was said, because negotiations with Canada will continue on the basis of cost studies underway in both countries. The new ceiling is effective April 1, and on or before its May 30 expiration date, it is expected a permanent price regulation will be issued.

The permanent ceiling might be above $50, OPA officials said, if the study of costs of production demonstrates that higher prices are justified.

The International Paper Company of Canada announced the $3 increase last December, to be effective April 1 only on newsprint exported to the United States. Similar announcements followed from other Canadian newsprint mills and there were indications that American mills, as in the past, would follow the advance.

OPA immediately opened discussions with the Canadian wartime prices and trade board. Complex cost forms were transmitted to all producers in this country and Canada, on the basis of which the joint discussions were begun here.

Differentials Retained.

The price regulation covers "standard" newsprint, or the type which may be brought into the United States duty free. The $50 figure is the "port price" for carload lots in rolls. Actual prices scale upward from this on a zone basis, in accordance with established differentials.

Price differentials for the 10 zones, for color other than the "white standard" used as the base grade, for sheets, and for special packing are frozen at levels prevailing March 20 to 24. Markups over the maximum manufacturers' prices in keeping with existing trade practices are granted to merchants and distributors of newsprint.

DISTRICT STORE SALES VOLUME REACHES '42 TOP

Department store sales in the 7th federal reserve district last week were larger in dollar volume than in any other week so far this year, the Federal Reserve Bank of Chicago reported yesterday. Sales rose 4 per cent during the week and were 21 per cent larger than in the corresponding week a year ago.

Chicago sales rose 1 per cent during the week and were 21 per cent larger than a year ago.

The federal reserve board estimated sales for the nation as a whole were up 26 per cent for the week and 24 per cent for the four weeks, in comparison with corresponding 1941 periods.

ELECTRICAL POOLING HELD HOPE TO AVOID RATIONING OF POWER

Pooling of power facilities has made rapid progress thruout the country, and is being counted upon by the industry to minimize potential power shortages which would result in rationing, speakers said yesterday at a meeting of the Edison Electric Institute in the Edgewater Beach hotel.

Charles W. Kellogg, president of the institute, said the amount of generating equipment to be made available this year may be reduced by the equivalent of a million kilowatts because of prior demands upon the machinery manufacturers by war production agencies with government priorities.

The electrical industry, preparing for increasing volume, placed its orders for generating equipment as long as 1940 when the armament program was far below the present level, Kellogg said.

Bans Freight Rate Increase Within State

The Illinois Commerce commission in a surprise ruling yesterday suspended railroad freight rate revisions which would have put into effect April 13, on intrastate traffic in Illinois, rate increases ranging from 3 to 6 per cent.

Expectation that the commission would approve the increases had grown after shippers originally opposing the intrastate revisions had withdrawn their objections at a preliminary hearing last Monday. Three of the shipper groups had protested specific rate increases, and in all three cases the roads had granted adjustments.

Will Study Entire Question.

While the commission made no comment as to its reason for making the unexpected decision, it was believed that the roads' granting of adjustments in the case of the three protests caused the commission to take the view that the entire rate question should be studied more fully.

The carriers are expected to appear before the commission at its next meeting in Springfield April 7 to ask a hearing at which they can present evidence to support their request for the increases. The roads recently obtained interstate rate increases of 3 to 6 per cent from the Interstate Commerce commission. The new interstate rates went into effect March 18.

First Sought 10% Hike.

The carriers had asked the Interstate Commerce commission for a blanket 10 per cent boost, asserting that rising wages and material costs required that large an increase. The ICC permitted 6 per cent boosts generally on industrial products and 3 per cent on a number of agricultural products which form a large part of the traffic of western roads.

To a large extent the proposed changes in the intrastate rates conformed to the interstate changes.

Debt Ceiling Boost Voted and Sent to White House

Washington, D. C., March 26 (AP).—House concurrence sent to the White House today legislation increasing the national debt limit from 65 to 125 billion dollars.

Dealers Hit OPA Tire Ceiling

The price ceiling on used automobile tires set recently by the Office of Price administration are encouraging the sale of "gyp" tires, resulting in rubber waste and endangering public safety, Tires Dealers, Inc., representing 250 Chicago area independent tire merchants, asserted yesterday.

Mandel A. Terman, a wholesale dealer and member of the trade group, said the charges were made in an objection filed with the OPA in Washington against price regulation 107 affecting used tires. The complaint, prepared by Norval C. Trimborn, secretary and general counsel, said the price ceilings were too low to permit servicable repairs to used tires which would provide maximum mileage and safety.

Extensive Repair Needed.

"It is apparent," the group said, "that the Office of Price administration is under the impression that most used tires are saleable without repair or with very minor repairs. Actually 95 per cent of all used tires on the market today require one or more sectional repairs and regrooving to fit them properly for service."

The dealers contended that they cannot buy "repairable" used tires, make good quality repairs and sell them at the prices fixed by the government. The quality of the repair, they said, and not the amount of rubber left on the tire should determine its value.

Says Buyer Is Endangered.

"The OPA, in drafting price regulation 107," the objection said, "opened wide the door to unscrupulous dealers in used tires to sell as a serviceable tire one requiring a sectional repair by simply placing or cementing in a 10 cent shoe. This endangers the life of the motorist and quickly ruins the tire, which if properly repaired, would have rendered the maximum in service and safety."

Dealers urged the OPA to raise price ceilings to cover the increased cost of the used tires plus serviceable repairs, impose price controls on repair materials, establish a wholesale price ceiling on repairable tires at $1.50 each for passenger car sizes, prohibit the processing of repairable tires into certain repair materials, establish a quality standard for repaired tires, and license tire repair shops.

War Materials Maker Is Irked by Burocracy

The Belden Manufacturing company, whose plants in Chicago and Richmond, Ind., are pouring out electrical wire and cable, "is trying hard not to let burocracy in Washington interfere with war production," Whipple Jacobs, president, told stockholders yesterday at their annual meeting in the Palmer House.

"The attempt to run the economy of this country at Washington is a task of stupendous proportions," he said. "We are spending at least as much time in working out ways to comply with the myriad regulations being issued as we are in running the business.

"We are following the policy enunciated by Donald M. Nelson, War Production board chairman, of getting out war materiels first and catching up on the records afterward."

Quickly Converted to War.

Charles S. Craigmile, vice president in charge of production, said the company had experienced little difficulty in converting to war work, because equipment and personnel needed for the regular lines were of the same type needed for production of wiring for warplanes, for signal corps and navy equipment and other war uses.

H. W. Clough, Belden vice president in charge of sales, said the dollar volume of business in March will be the largest on record.

W. Irving Osborne Jr., president of the Cornell Wood Products company, Cornell, Wis., was elected to the Belden board of directors to succeed Newell B. Parsons.

Butler Sales Mount.

T. B. Freeman, president of Butler Brothers, nation-wide distributor of general merchandise and variety goods operating from Chicago told stockholders that sales for the first 19 days of March were 35.7 per cent larger than in the corresponding 1941 period. He said indicated earnings for the first three months of 1942 are between $300,000 and $350,000, against actual profits of $181,249 a year ago.

The stockholders elected a new director, Edwin M. Stark, who is chairman of the board of Horders, Inc. J. A. Powers was named a vice president of Butler Brothers. The chairmanship, left vacant by the death of F. S. Cunningham Dec. 1, was not filled.

Farris R. Russell, chairman of the Ward Baking company, told stockholders at their meeting in New York that an increase in bread prices is needed to offset higher costs of supplies and labor.

ENGLAND SELLS MORE ISSUES TO GET WAR FUNDS

Washington, D. C., March 26 (AP).—The treasury revealed today that the United Kingdom sold $542,832,000 of its American securities in the last three years to pay for war materials. The sum included 1941 sales of $227,271,000, published for the first time.

These sales, which do not include the 500 millions of American securities pledged against a 425 million dollar Reconstruction Finance corporation loan, were designed primarily to pay for war materials purchased in this country prior to lend-lease.

Canada sold $26,289,000 of American investments during 1941, bringing its three year total to $72,518,000. Switzerland, Germany, and Japan sold small quantities.

These sales were the principal change in foreign capital movements in and out of the United States last year, except for the withdrawal by Switzerland of $169,646,000 of bank deposits. As long as this country remained neutral the Swiss sent money here both for safekeeping and investment, but reversed the process when the United States became a belligerent.

For all countries the net capital withdrawals totaled $496,923,000, about half of which represented sale of securities.

Structural Steel Orders Show Gain for February

New York, March 26 (AP).—New orders for fabricated structural steel in February totaled 220,205 tons, the largest for any month since June, the American Institute of Steel Construction reported today. January bookings were 180,302 tons and in February last year they were 173,559 tons.

AIR REDUCTION CO., INC.
AIRCO
LINCOLN BUILDING
60 East 42nd St., N. Y.
DIVIDEND NO. 100
The Board of Directors of this Company has declared the regular quarterly dividend of $.25 per share and an extra dividend of $.25 per share on the Capital Stock of the Company, payable April 15, 1942, to stockholders of record April 4, 1942.
J. A. HILL, Secretary
Dated, March 25, 1942.

3 FEDERAL UNITS TO MAKE SMALL BUSINESS LOANS

F. D. R. Issues Order to Spur War Work.

BY WALTER TROHAN.

[Chicago Tribune Press Service.]

Washington, D. C., March 26.—President Roosevelt today issued an executive order under which the war and navy departments and the maritime commission are authorized to make or guarantee direct loans to small business.

The order is aimed at solving a problem which has harrassed the administration since the initiation of the rearmament program. It is hoped that the financing of contracts will enlist the production facilities of small business enterprises thruout the country, thus tapping the full measure of the nation's production facilities for the war effort.

Essential to Victory.

"Full production of the nation's smaller businesses is essential to victory," said a White House statement. "The basic purpose of the order is to put working capital financing on a war basis. Up to now peacetime restrictions on banks and credit agencies have made it difficult for them to finance war production, altho the banks have been eager to use their resources for prosecution of the war."

Under the order the war and navy departments and the maritime commission may guarantee or make loans when they consider them essential for production. These guarantees will support the operations of banks, the Federal Reserve System, the Reconstruction Finance corporation and other credit agencies.

Part of War Powers Act.

The order, which transcends laws relating to the making, performance, amendment or modification of contracts, was signed by the chief executive under the first war powers act of 1941. The order was prepared by

[Continued on page 36, column 1.]

New Plan Drafted to Put Small Firms in Chicago on War Jobs

Small machine shops, garages, and other little factories in the Chicago area soon will be given jobs in war industry under a plan disclosed yesterday by Thomas N. Wynne, Chicago district manager of the War Production board's contract distribution branch.

Shops which have simple, single purpose lathes will be given subcontracts for armor piercing bullet cores [steel pellets which give bullets penetrating power] of .30 and .50 caliber. Two large companies—an automobile company and an electrical goods manufacturer—already have undertaken to assist the plant owners to obtain materials and start operations.

Program for "Little Fellows."

Wynne described the plan as the first specific program to aid "the little fellows," and said it has the support of the WPB, army ordnance, and prime contractors. Unskilled workers, including women and handicapped workers, will be able to operate the lathes, he said.

Lathes manufactured by an Indiana company will be available, Wynne said, for shops which do not have them. These machines cost less than $1,000 each.

"Within a matter of days, we could be turning out bullet cores at the rate of 2,300,000 a week per 100 machines, and, since such machines can be produced by the Indiana company at the rate of 100 per week, we could in 10 weeks be producing cores at the rate of 23 million a week with 1,000 machines," he asserted.

Many lathes now idle could be rehabilitated and put to work, Wynne said.

"We feel this plan has everything," he said. "Once the production of machines gets going, the small plants can keep humming with little or no stoppage.

"We will ask plant owners to place their schedules on a 24 hour, seven day a week basis. The machines are capable of producing 20 mm. bullets and later we will go into other items."

Sale of Lathes Arranged.

Wynne said that Thomas E. Courtney, head of the Northern Illinois Finance corporation at De Kalb, has arranged to buy lathes and sell them on the instalment plan to small shops and garages. This arrangement is expected to aid automobile dealers in converting their shops to war work.

Sheet metal or wood working concerns also can operate the lathes and join the program, Wynne said.

Florida War Pool

Jacksonville, Fla., March 26 (AP).—Florida has laid plans to pool its entire industrial resources for war production.

A campaign, believed to be the first state-wide, to form manufacturing pools on a county-wide basis will be started immediately, the industrial coördinator's office of the state defense council has announced.

The office is working in coöperation with the contract distribution branch of the War Production board.

Under the program, the state agency will assist plant owners and machine shops in each county in organizing their machines and resources into an industrial pool, under sponsorship of county governing bodies.

BANK CLEARINGS DIP DURING WEEK, BUT EXCEED LAST YEAR

New York, March 26 (AP).—The volume of bank clearings in 23 large cities declined during the last week but was 8.8 per cent ahead of the comparable 1941 week, Dun & Bradstreet reported today. The total of $6,952,637,000 was off 12.3 per cent from the preceding week. Chicago's total of $406,200,000 compared with $357,800,000 in 1941.

WAYNE PUMP CO. TO GIVE UP ANY GAIN IN PROFITS

Fort Wayne, Ind., March 26 (AP).—Directors of the Wayne Pump company voted today to refund to the government any net profits, above taxes, for this year which exceed the company's net profits, after taxes, for the last five years.

The company, which manufactures gasoline pumps, normally does an annual business of from 10 to 12 million dollars but its business has increased because of conversion to war production.

PLAN MIDWEST AID IN EASTERN OIL SHORTAGE

Arrange Transport, Sales Pooling.

A committee representing the midwestern oil industry disclosed yesterday in Chicago that a plan to help relieve the eastern oil shortage by maximum use of midwest transportation facilities has been approved by the office of the federal petroleum coördinator and made effective immediately.

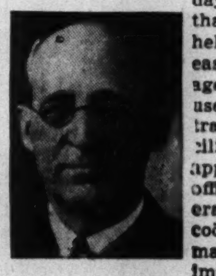
Frank Phillips.

The plan aims at providing more railroad tank cars, barges, and other transportation facilities for the movement of oil and oil products eastward. It calls upon petroleum companies in the 15 state district 2 of the midwest to exchange, lend, or sell their products in such a way as to eliminate hauling wherever possible.

Davies Approves Plan.

The announcement was made at the Chicago office of the petroleum industry committee of district 2, headed by Frank Phillips, Oklahoma oil man. Ralph K. Davies, deputy petroleum coördinator at Washington, D. C., approved the plan and instructed the committee to put it into effect.

One of the effects of the plan will be to eliminate railroad tank car movements to points within 100 miles or more of refinery, water, and pipe line terminals. Tank trucks are to be used, regardless of whether truck costs exceed rail costs. The move is necessary to make more tank cars available for traffic to the east, known as district 1, the committee indicated.

Arrange Sales, Loans.

The supply and distribution committee of district 2 is directed to arrange with all petroleum operators

[Continued on page 35, column 2.]

IF YOU ARE MOVING YOUR PLACE OF BUSINESS

Wartime demand for copper wire has necessitated Government restrictions upon private telephone switchboards in new locations.

So, if you are planning to move your place of business, even in the same building, and that business requires a private switchboard, or other switching equipment, it would be advisable to ascertain in advance whether adequate facilities can be made available for you. Probably they can be, but rather than take chances please call us and find out.

Because vital materials—rubber, zinc, nickel, lead and steel as well as copper—are required for the "all out" war effort, additional telephone equipment is necessarily limited. Your co-operation will enable us to stretch the materials we have as far as they can possibly reach, and still provide, under essential Government restrictions, the best telephone service in the world.

In Chicago Call Official 9100

ILLINOIS BELL TELEPHONE COMPANY

STOCK MARKET PRICES FADE ON LACK OF BIDDERS

Traders Search in Vain for Cheering News.

New York, March 26 (AP).—Lack of bids, rather than selling pressure, operated against the stock market today.

Potential buyers found nothing particularly stimulating in the news of war or business and most apparently decided to trim commitments or stand aside. Tax doubts persisted as a handicap, as did apprehension over price controls, priorities, and chances of drastic restrictions being imposed on corporate profits.

Most Losses Fractional.

Moderate irregularity ruled at the start, but renewed weakness of a handful of specialties soon turned prices generally lower. Final losses mostly were in small fractions, altho there were a few casualties of 4 to 12 points in infrequently traded issues. Motors revived moderately.

The Associated Press average of 60 stocks was off .2 of a point at 34.7. Transfers amounted to 301,360 shares, compared with 316,345 Wednesday.

Norfolk and Western dropped 4½ to 143½, and on the year was down about 49 points. West Penn Electric A fell 12 points to 46 and for 1942 was off 45 points. Others at new lows for the year or longer were American Telephone, Chesapeake and Ohio, Parke-Davis, Woolworth, and Westinghouse Electric.

CHICAGO PRICES EASE.

Prices moved unevenly into lower ground on the Chicago Stock exchange yesterday. Of 82 issues involved in transactions of 13,000 shares, 23 advanced, 38 declined, and 21 closed unchanged. Of the more active stocks, Peabody Coal B and Commonwealth Edison were unchanged, while Zenith Radio and Butler Brothers advanced ⅛. Price changes continued narrow in the half hour after the New York close.

REVENUE FREIGHT LOADINGS DOWN; ORE SHOWS GAIN

Revenue freight loadings handled by American railroads during the week ended March 21 totaled 796,640 cars, a decrease of 2,716 from the preceding week but 26,656 more than in the same week a year ago, the Association of American Railroads reported yesterday. Severe drops in coal and grain shipments accounted for the contraseasonal decline. Ore loadings showed a substantial gain.

The association's report classified the loadings as follows:

	Wk. ended Mar. 21.	—Change from— Preced. week.	Year. ago.
Miscel. freight	375,096	+1,225	+46,188
Less than carlot merchandise	145,078	—1,743	—13,583
Coal	152,907	—2,705	—14,605
Grain & grain prd.	35,608	—2,625	— 1,305
Livestock	10,445	— 423	— 372
Forest prd.	47,469	— 17	+ 8,583
Ore	15,963	+3,253	+ 1,737
Coke	14,074	+ 319	+ 13

AGREE ON FINAL POINT IN TRUCK LABOR DISPUTE

Washington, D. C., March 26 (AP).—Settlement of the final issue in a dispute which at one time contained 13 points of difference between 800 midwest trucking companies and 225,000 AFL teamsters was announced today by the War Labor board.

The issue involves the contract definition of owner operators and minimum rates under which their trucks may be leased.

In announcing the decision the board said that a contract would be signed between the International Brotherhood of Teamsters and the companies, which operate in 12 midwest states, including Illinois.

The principal issues, wages and vacations, were adjusted on Jan. 3. It was then agreed to submit the final point of difference to the War Labor board for final binding decision.

15 DRUG GROUPS HIT IN SHERMAN ACT INDICTMENT

Washington, D. C., March 26 (AP).—The justice department announced today that a federal grand jury at Newark, N. J., had indicted the National Association of Retail Druggists, the New Jersey Pharmaceutical association, 13 smaller groups, and 15 individuals on a charge of conspiring to violate the Sherman anti-trust act by fixing prices.

The indictment alleged that a conspiracy aimed at fixing the margin of profit on drug store items by fixing the retail prices and the prices at which the articles were purchased from wholesalers.

To carry this out, it was charged, the defendants acted under the guise of compliance with the Miller-Tydings act and the New Jersey state fair trade law.

DIVIDENDS DECLARED

Parke Davis & Co., Detroit, Mich., manufacturer of pharmaceutical products, has declared a dividend on common stock of 30 cents, against previous quarterly payments of 40 cents each.

Dividends declared yesterday follow:

Stock, rate, period—	Payable.	Stock of record.
Babcock & Wilcox, 50c	Apr 30	Apr 15
Canadian Marconi, 4c	Jun 1	Apr 15
Colo Fuel & Iron, 25c	May 28	May 14
Do 25c special	May 28	May 14
El B & Sh $6 pf, $1.50 q	May 1	Apr 6
Do $5 pfd, $1.25 q	May 1	Apr 6
Distillers Prod, 50c q	May 1	Apr 15
Federated Dept Strs, 35c q	Apr 30	Apr 10
General Capital, 21c	Apr 10	Mar 31
General Mills, $1	May 1	Apr 10
Gorham $3 pfd, $2 arr	Apr 15	Apr 1
Hartford El Light, 68¾c	May 1	Apr 15
Key, 10c	Apr 10	Apr 1
Manning Max & M, 25c	Apr 2	Mar 31
McLellan Stores pfd, $1.50 q	May 1	Apr 10
Northwest Engring, 50c q	May 1	Apr 15
Oliver U Filters Cl A, 50c q	May 1	Apr 14
*Parke Davis, 30c	Apr 20	Apr 14
Sou New Eng Tel, $1.75	Apr 15	Mar 31
Sun Ray Drug, 20c	May 1	Apr 15

q—Quarterly. °arr—Arrears. *Incorrectly reported as 40c in Thursday editions.

NEW YORK STOCK TRANSACTIONS

Thursday, March 26, 1942.
Shares sold today.......301,360
Year ago.......551,190

Thursday, March 26, 1942.
Total sales 1942 to date........28,543,449
Total sales 1941 to date........31,289,909

[The figure in brackets after name of stock is annual dividend rate.]

A

1942 High.	1942 Low.	Stock. div. $—	Sales, 100s.	Open.	High.	Low.	Close.	Net chge.
7½	6¼	Adams Exp [.60g]	2	6⅝	6⅝	6⅝	6⅝—	⅛
38¼	30½	Air Reduction [1a]	4	32⅝	32⅝	32½	32½	....
2⅝	1⅞	Alaska Juneau	3	1⅞	1⅞	1⅞	1⅞	....
5⅞	3⅞	Alleghany pf xw	1	3⅞	3⅞	3⅞	3⅞—	⅛
6	4	Do pf $30 ww	1	4	4	4	4—	⅛
22⅝	19⅛	Allegh-Lud Stl [.50e]	2	19⅛	19⅛	19⅛	19⅛	....
5⅛	3⅞	Allen Industries [1]	2	4	4	4	4	....
14⅛	12⅝	Allied Mills [1.25g]	1	12⅝	12⅝	12⅝	12⅝—	⅛
6⅛	5	Allied Strs [.15e]	6	5	5	5	5	....
81	70	Do pf [5]	1	70	70	70	70 —	1
30⅛	25⅛	Allis-Ch Mfg [.25e]	2	26⅝	26⅝	26½	26½—	⅛

1942 High.	1942 Low.	Stock. div. $—	Sales, 100s.	Open.	High.	Low.	Close.	Net chge.
46⅝	40	Gen Am Trans [3g]	9	41⅛	41⅛	40	40 —	1⅛
4⅛	3⅜	Gen Baking [.10e]	1	3⅝	3⅝	3⅝	3⅝+	⅛
127	122	†Gen Cigar pf [7]	.10	125	125	125	125	....
28⅝	23⅝	Gen Elec [.70e]	30	24⅛	24⅛	24⅛	24⅛—	⅛
40⅝	26⅛	Gen Foods [2]	6	30	30⅛	29⅝	30⅛+	⅛
1⅛	⅝	Gen G & El A	13	⅞	⅞	13/16	⅞+	1/16
102	61	†Do cv pf	.20	65	66	65	66 +	5
83	73⅝	Gen Mills [4]	1	73⅝	73⅝	73⅝	73⅝	....
35⅝	30	Gen Motors [.50e]	45	34⅝	35	34⅝	35 +	⅛
126	123⅛	Do pf [5]	1	124⅝	124⅝	124⅝	124⅝	....
30	17⅛	Gen Outdr Adv A [4]	3	17⅛	17⅝	17⅛	17⅝+	⅛
108	105	†Gen Print Ink pf [6]	.30	107	107	107	107 +	2⅛
12⅝	11	Gen Ry Signal [.25e]	6	11⅛	12	11⅛	12 +	⅛

1942 High.	1942 Low.	Stock. div. $—	Sales, 100s.	Open.	High.	Low.	Close.	Net chge.
19	16⅛	Republic Steel [.50e]	8	17⅛	17⅛	17	17 —	⅛
6⅝	5	Revere Copper & Br	4	5⅝	5⅛	5⅛	5⅛+	⅛
129⅝	115	†Do pf [10.50k]	.30	116	116	115	115 —	1⅝
74	65¼	†Do 5¼% pf [5.25]	.60	68	68½	67¼	68½+	½
27½	22½	Reynolds Tob B [2]	12	23⅛	23½	23⅜	23⅜	....
9	6⅞	Richfield Oil [.625g]	5	6⅞	6⅞	6⅞	6⅞—	⅛
10⅛	8⅝	Rustless I & S [.60]	4	9⅛	9⅛	9⅛	9⅛+	⅛
47	43⅛	†Do pf [2.50]	.10	43⅛	43⅛	43⅛	43⅛	....
		S						
110	107	†Safeway S 5% pf [5]	.60	108⅛	108⅛	108	108 —	⅛
34⅛	28⅛	St Joseph Lead [.50e]	2	28⅛	28⅛	28⅛	28⅛—	⅛
⅜	1/32	St L-San Francisco	1	5/32	5/32	5/32	5/32	....

1942 High.	1942 Low.	Stock. div. $—	Sales, 100s.	Open.	High.	Low.	Close.	Net chge.
11⅝	7⅞	Texas & Pacific Ry	3	11⅝	11⅝	10⅞	10⅞	....
39¼	30¼	Texas Co [2]	21	31¾	31¾	31⅛	31½—	¼
6	4⅞	Tex Pac L Tr [.10g]	10	4⅞	4⅞	4⅞	4⅞	....
4⅝	3⅝	Thermoid Co [.60g]	1	3¾	3¾	3¾	3¾	....
3¾	2	Third Avenue Ry	5	2⅛	2⅛	2	2 —	¼
27½	22⅝	Thompson Pro [.50e]	3	23	23	22⅝	22⅝—	⅜
11/16	⅝	Thompson-Starrett	1	⅝	⅝	⅝	⅝—	⅛
10⅝	9	Tide Wat A Oil [.60a]	7	9⅛	9⅛	9	9	....
43¼	37¼	Timken R Bear [.50e]	2	38¼	38¼	38¼	38¼	....
4⅜	4	Transamerica [.50]	11	4	4	4	4	....
1	¾	Tri-Cont Corp	2	13/16	13/16	13/16	13/16	....
7	6	Truax-Traer C [.375e]	6	6½	6½	6½	6½—	¼
9¾	7⅛	Twent C-Fox F [.25e]	7	9	9	8¾	8¾—	¼
3½	1⅝	Twin City Rapid Tr	2	3	3⅛	3	3⅛+	⅛
40¾	21¼	†Do pf	.40	36¼	36¼	36	36 —	¼
6¾	5½	Twin Coach [.75g]	1	5⅝	5⅝	5⅝	5⅝—	⅛
		U						
33¼	28⅞	Underwood-Ell [.50e]	12	32	32⅜	32	32⅜+	⅜
9¼	8	Union Bag & P [.25e]	3	8	8	8	8 —	⅛
74¾	58⅝	Union Carbide [1.50e]	6	60⅞	60⅞	60¼	60⅝—	⅝
108	100½	†UnElMo 4.50pf[4.50]	1	100½	101	100½	101 +	¼
77½	63¾	Union Pacific [6]	1	72⅞	72⅞	72⅞	72⅞+	⅛
81½	75⅝	Do pf [4]	2	76	76	75¾	75¾—	¼
30	24⅝	Union Tank Car [2]	2	25	25	25	25 +	¼
11⅞	8⅝	United Air Lines	7	8⅞	8⅞	8¾	8⅞+	¼
36⅝	28⅛	United Aircraft [4g]	2	31¾	31¾	31⅝	31⅝—	⅛
104¾	95	Do pf [5]	2	97	97	97	97 —	½
11⅝	9⅞	United Biscuit [1]	1	11	11	11	11 —	⅛
112	104¾	†Do pf [5]	.30	106	106	106	106 +	1

1942 High.	1942 Low.	Stock. div. $—	Sales, 100s.	Open.	High.	Low.	Close.	Net chge.
⅜	7/32	United Corp	3	9/32	9/32	9/32	9/32+	1/32
16⅝	13⅛	Do pf	4	14⅛	14⅛	14⅛	14⅛—	⅛
2⅝	2	United Dyewood	1	2⅜	2⅜	2⅜	2⅜	....
4⅞	3⅞	United Elec Coal	2	4⅞	4⅞	4⅞	4⅞+	⅛
72½	52¾	Unit Fruit [4]	2	53⅝	53⅝	53⅝	53⅝—	⅛
5⅛	4	United Gas Imp [.60]	22	4	4⅛	4	4 —	⅛
106⅝	94	Do pf [5]	1	94⅛	94⅛	94⅛	94⅛+	⅛
3⅛	2⅝	U S & For Sec	20	3	3	3	3 +	⅛
87	80	†Do pf [6]	.30	80	80	80	80 —	3⅛
48⅛	43	U S Gypsum [2a]	3	44⅛	44⅛	44⅛	44⅛—	⅛
172	168	†Do pf [7]	.30	168⅝	168⅝	168⅛	168⅛—	⅜
6⅝	5⅛	U S Hoffman Mach	4	5⅛	5⅛	5⅛	5⅛—	⅛
34⅛	28	U S Indus Alco [1a]	1	30⅛	30⅛	30⅛	30⅛—	⅛
1⅞	1½	Willys-Overland	3	1½	1½	1½	1½	....
6⅛	5½	Do pf	4	5⅝	5⅝	5⅝	5⅝	....
6⅝	4½	Wilson & Co	1	4⅝	4⅝	4⅝	4⅝	....
28	23⅞	Woolworth F W [.40e]	54	24¼	24¼	23⅞	23⅞—	⅝
21⅝	18¼	Worthington P & M	1	18½	18½	18½	18½	....
54	50	Do pr pf [4.50]	1	50	50	50	50 —	⅝
		Y						
13½	11⅝	Yellow Tr & C [1]	1	11⅞	11⅞	11⅞	11⅞	....
37½	32¾	Youngst Sh & T [3]	4	33¾	33¾	33⅝	33¾—	¼
12¼	10	Youngst Stl Dr [.25e]	1	10	10	10	10 —	½
		Z						
11¼	8¾	Zenith Radio [1g]	9	11⅛	11¼	11⅛	11¼+	⅛
2¾	1⅞	Zonite Products [.15g]	1	1⅞	1⅞	1⅞	1⅞	....

*Ex dividend. †Unit of trading 10 shares. xr—Ex rights. a—Also extra or extras. d—Cash or stock. e—Declared or paid so far this year. f—Payable in stock. g—Paid last year. h—Payable in Canadian funds. k—Accumulated dividends paid or declared this year.

Rates of dividends in the foregoing table are annual disbursements based on the last quarterly or semiannual declaration. Unless otherwise noted, special or extra dividends are not included.

Sales to 11 a. m., 94,400; to 12, noon, 143,800; to 1 p. m., 188,120; to 2 p. m., 227,760; total sales, 301,360 shares.

PHILADELPHIA, Pa., March 26 [Special].—Odd lot purchases by customers on March 25 were 47,945 shares; sales, 44,594, including 987 shares sold short.

CHICAGO STOCKS

Thursday, March 26, 1942.

Shares sold today.......13,000
Year ago.......14,000
Total sales 1942 to date.......1,233,000
Total sales 1941 to date.......1,346,000

[The figure in brackets after name of stock is annual dividend rate.]

1942 High.	1942 Low.	Stock. div. $—	Sales, 100s.	Open.	High.	Low.	Close.	Net chge.
18½	17⅝	Allied Prod [1a]	.50	18½	18½	18½	18½+	1⅝
30⅛	25¼	‡Alis-Ch Mfg [.25e]	.10	26½	26½	26½	26½	....
4¾	4⅛	Am Rad St S [.15e]	1	4⅛	4⅛	4⅛	4⅛—	¼
134⅝	115⅞	‡Am Tel & Tel [9]	3.01	117¼	117¼	115⅞	115⅞	....
28½	25¾	Anaconda [.50e]	1.50	26	26	25⅝	25¾—	1
13½	12	Container Corp [.50e]	.50	13	13	13	13	....
14	12⅛	‡Crane Co [1g]	1.31	12⅞	12⅞	12⅝	12⅝	....
16½	13½	Cunningham D S [1]	.50	13½	13½	13½	13½—	¼
9	7⅜	Curtiss-Wright [1g]	.50	7½	7½	7½	7½—	¼
9¼	8¾	‡Diam T Motor [1]	.40	9	9	9	9	....
37¼	30⅛	‡Fairbanks Mor [2a]	.62	30¼	30¼	30¼	30¼	....
8½	7¼	Four W D Au [.40e]	1	7¼	7¼	7¼	7¼	....
4¼	3⅝	Fuller Mfg [.10e]	2	3⅝	3⅞	3⅝	3⅞+	⅛
46⅝	40⅛	‡Gen Am Trans [3g]	.10	40⅛	40⅛	40⅛	40⅛	....
10½	9	Gen Candy [.25e]	1	9	9	9	9 +	¼
28⅝	23½	Gen Elec [.70e]	1	24⅛	24⅝	24⅛	24⅝	....
40⅝	26⅛	‡Gen Foods [2]	.75	30⅛	30⅛	30	30	....
35⅛	29⅞	Gen Motors [.50e]	4.50	34¾	34⅞	34¾	34⅞+	⅛
3⅝	3⅛	Gillette Saf R [.45g]	1	3⅛	3⅛	3⅛	3⅛—	⅛
14⅛	11¼	‡Gdyr T & R [.375e]	.75	13⅞	13⅞	13¾	13¾	....
12⅛	10½	Gt Lakes Dredge [1]	.50	11	11	11	11	....
8½	7¼	Harnischfeger [.15e]	.50	8¼	8¼	8¼	8¼—	⅛
8½	7	Heileman Brew [.25e]	1	7⅛	7⅛	7⅛	7⅛—	⅜
8¼	7⅜	Hein-W Mot P [1]	1	8	8	8	8 +	⅝
30	24	Hibb Spen Bar [1.80a]	.70	24	25	24	25	....
¾	½	Hupp Mot	4	¾	¾	¾	¾	....
8⅛	5¾	‡Ill Cent R R	.35	7⅛	7⅛	7	7	....
16½	12½	Ind Pw & Lt [1.60]	.50	12½	12½	12½	12½	....
74	67⅞	‡Inland Steel [4a]	.55	68⅛	68⅛	67⅞	67⅞	....
7⅝	5½	‡Jarvis W B [1.125g]	.10	7⅜	7⅜	7⅜	7⅜	....

1942 High.	1942 Low.	Stock. div. $—	Sales, 100s.	Open.	High.	Low.	Close.	Net chge.
¾	⅜	La Salle Ext	1	⅝	⅝	⅝	⅝	....
5¼	4	Lib-McN & L [.35g]	.50	4⅛	4⅛	4⅛	4⅛	....
2¼	2	Loudon Pack	2	2¼	2¼	2¼	2¼+	⅛
12½	9½	Marsh Field [.80]	1	10¼	10¼	10¼	10¼—	⅜
26	21¼	‡Martin G L Co [3g]	.25	22⅞	22⅞	22⅞	22⅞	....
14	11	McCord Rad A	.80	13	13	13	13 +	½
1	¾	Miller & Hart ct	1	¾	¾	¾	¾	....
5	4½	Serrick Corp B [.25e]	.50	4⅝	4⅝	4⅝	4⅝—	¼
16	14¼	Sivyer Stl Cast [.50e]	.50	16	16	16	16 +	¼
4¼	3½	Spiegel Inc [.60]	.50	3¾	3¾	3¾	3¾+	¼
5	3	Std Brands	1	3	3	3	3	....
2	1½	Std Dredge [.20g]	.50	1½	1½	1½	1½	....
27	21	Std Oil Ind [1a]	2.50	21¾	21¾	21¾	21¾	....
42⅛	32⅝	‡Std Oil N J [1a]	.14	34½	34½	34½	34½	....
5	3⅝	‡Studebaker Corp	.10	5	5	5	5	....
19	17¼	Sundstrand M T [.65e]	1	17½	17½	17½	17½—	¾
25	21⅜	Swift & Co [1.20a]	3.50	21⅜	21⅜	21⅜	21⅛—	⅝
38½	30½	Texas Co [2]	.50	31½	31½	31½	31½—	⅞
74⅝	58¾	‡Union Carb [1.50e]	1.20	61	61	60½	60½	....
11⅞	8⅞	Unit Air Lines	2.50	8⅞	9	8⅞	9	....
46	44	U S Gypsum [2a]	.50	45	45	45	45 —	⅞
55¾	49⅝	U S Steel [1e]	1.50	50⅝	50½	50⅝	50½—	½
119⅞	112⅞	‡Do pf [7]	.65	112⅞	112⅞	112⅞	112⅞	....
18⅝	16½	Walgreen [1.60]	1	16¾	16¾	16¾	16¾—	¼
26⅝	23⅛	‡West Un Tel [.50e]	.50	25⅝	25⅝	25⅝	25⅝	....
61	44⅜	Wrigley W Jr [3a]	1.50	45	45	45	45 +	⅝
11¼	8⅞	Zenith Rad [1g]	6	11¼	11¼	11	11⅛+	⅛

*Ex dividend. ‡Odd lots. xr—Ex rights. a—Also extra or extras. d—Cash or stock. e—Declared or paid so far this year. f—Payable in stock. g—Paid last year. k—Accumulated dividend paid or declared this year.

GRAIN IN OTHER MARKETS

	Open.	High.	Low.	Close.	Prev. close.
May Wheat.					
K C	1.18⅝	1.19	1.17¾	1.18¾	1.18⅝
Mpls	1.18⅞	1.19¼	1.18⅛	1.19¼	1.18⅞
*Dul	1.17	1.18⅝	1.16½	1.18⅝	1.17½
Wpg	.79¼	.79¼	.79¼	.79¼	.79¼
July Wheat.					
K C	1.19¾	1.20⅝	1.19¼	1.20¼	1.20⅛
Mpls	1.20⅜	1.21⅝	1.20¼	1.21⅛	1.20⅞
*Dul	1.17¼	1.19	1.16⅞	1.19	1.17¾
Wpg	.80⅜	.80⅝	.80⅜	.80⅝	.80⅜
September Wheat.					
K C	1.21⅜	1.22⅝	1.21⅜	1.22⅜	1.22
Mpls	1.22	1.23¼	1.21⅞	1.23	1.22⅝
May Corn.					
K C	.82⅝	.82⅝	.82⅝	.83	.82½
Mpls	....	....	....	.80⅜	.80½
July Corn.					
K C	.84⅜	.85	.84¼	.84⅞	.84⅜
Mpls	....	....	....	.83⅛	.82⅞
May Oats.					
Mpls	.51¼	.51¼	.50⅞	.51¼	.51¼
Wpg	.50⅝	.51	.50⅝	.50⅞	.50⅝
July Oats.					
Mpls	....	....	....	.50⅝	.50⅞
Wpg	.49⅝	.50	.49⅝	.49⅝	.49⅝
May Rye.					
Mpls	.73⅝	.74⅝	.73¼	.74⅝	.73¾
Dul	....	....	....	.74⅝	.73⅝
Wpg	....	....	....	.64⅛	.64⅛
July Rye.					
Mpls	.75¾	.77	.75⅝	.76⅝	.76⅛
Wpg	.65⅝	.65⅝	.65⅝	.65⅝	.65⅝
May Feed Barley.					
Mpls	....	....	....	.58⅛	.58⅛
Wpg	.64⅝	.64½	.64⅝	.64½	.64¼
May Flaxseed.					
Mpls	2.56½	2.60	2.56½	2.60	2.56½
Dul	....	....	....	2.60	2.56½
Wpg	....	....	....	1.64	1.64
July Flaxseed.					
Mpls	2.56½	2.59⅝	2.56½	2.59⅝	2.56½
Wpg	....	....	....	1.64	1.64

*Durum.

BOARD OF TRADE SALES.

[On March 25, 1942 in thousands of bu.]

	May.	July.	Sept.	Total.
Wheat	3,039	1,333	680	5,052
Corn	1,618	1,248	767	3,633
Oats	349	221	112	682
Rye	1,429	1,486	372	3,287
Soy beans, old	945	552	.....	1,497
Do, new	....	5	*177	182
Grand total				14,333

*October.

Open Grain Trades.

	May.	July.	Sept.	Total.
Wheat	18,527	11,347	6,240	36,114
Corn	29,040	28,365	10,333	*67,838
Oats	6,681	3,132	2,297	12,110
Rye	13,373	12,332	3,914	29,619
Soy beans, old	3,639	2,375	.....	6,014
Do, new	1	116	806	923
Grand total				152,618

MINNEAPOLIS FLOUR.

MINNEAPOLIS, Minn., March 26 (AP).—Carload lots, per barrel in 98 pound cotton sacks: Family patents, unchanged, $7.55@7.75; standard patents, unchanged, $6.15@6.35. Shipments, 20,615 brls. Pure bran, $37.00@37.50 per ton. Standard middlings, $36.50@37.00.

BOARD OF TRADE STOCKS.

	Sales.	High.	Low.	Close.	Prev. close.
Gellman Mfg.	100	⅝	⅝	⅝	⅝

HAY MARKET.

No. 1 timothy or clover or alfalfa, mixed, $21.00@22.00; No. 2, $20.00@21.00; choice alfalfa, $22.00@26.00 per ton in carlots.

BOARD OF TRADE GRAIN FUTURES

[Prices March 26, 1942, in dollars per bushel.]

	Open.	High.	Low.	Close.	Prev. close.	Year ago.	Season's range High.	Season's range Low.
Wheat.								
May	1.25¾	1.26⅝	1.24¾	1.26⅛-1.26¼	1.25½-1.25⅝	.88¾-.88⅝	1.34⅛	1.06⅞
July	1.27½-1.27⅝	1.28⅜	1.26¾	1.28⅛	1.27½	.86½-.86⅝	1.35⅝	1.09½
September	1.29⅝	1.30¼	1.28⅝	1.30	1.29⅜-1.29¼	.86⅝-.86½	1.37¼	1.26⅜
Corn.								
May	.87¼-.87⅜	.88⅛	.87	.87¾-.87⅞	.87⅛	.65⅝	.91½	.72¾
July	.89⅜-.89¼	.90¼	.89	.89⅞-.90	.89¼	.66	.93⅝	.74½
September	.91⅜	.92	.91	.91¾-.91⅞	.91¼	.66	.94⅜	.84⅝
Oats.								
May	.55-.54⅞	.55	.54⅝	.54⅞	.54⅞	.36¾	.60⅜	.41⅛
July	.54½	.54¾	.54⅜	.54⅝	.54½	.33⅜	.60⅛	.44
September	.54¾	.55⅛	.54¾	.55⅛	.54⅞	.33	.60	.53⅝
Rye.								
May	.78-.78¼	.79	.77¼	.75⅝-.78¾	.78	.44⅝	.92¾	.63½
July	.81	.82	.80¼	.81⅝-.81¾	.80⅞-.81	.52⅛	.95⅝	.65½
September	.83	.84⅜	.82⅞	.84	.83½	.52⅝	.98	.76⅜
Soy Beans.								
May, old	1.86-1.85⅞	1.87¼	1.84¾	1.86⅝	1.85⅝	1.06⅜-1.06⅞	2.03½	1.39⅜
Do, new	.....	.....	.....	1.88⅛	1.87⅛	.....	1.98⅝	1.87⅛
July, old	1.87⅝	1.89⅝	1.86¾	1.88⅞-1.89	1.87⅝	1.05⅛-1.05¼	2.05⅛	1.56
Do, new	.....	.....	.....	1.90½	1.89⅜	.....	2.01	1.89½
October	1.81⅝	1.83	1.81⅛	1.82½	1.81½	.....	2.03	1.80⅜

CASH GRAIN

Estimated receipts of cash grain at Chicago Thursday: Wheat, 6 cars; corn, 304 cars; oats, 18 cars; rye, 2 cars; barley, 20 cars; soy beans, 7 cars. Range of cash grain prices per bushel in leading markets:

WHEAT.

No.	Chicago.	Kansas City.	St. Louis.
1 red	1.25⅛	1.18¼@23	....
1 hd	1.24½	1.18¼@19¼	....
2 mx	1.23⅜	....	....

	Duluth.	Winnipeg.	Minneapolis.
1 d.n.	1.16¼@19¼	78½	1.15¼@19¼

CORN.

	Chicago.	Peoria.	St. Louis.
1 yel	86	84¾	....
2 yel	84½@86	83¼	....
3 yel	80¼@83	81 @81½	83 @83⅜
4 yel	78 @81¼	....	....
5 yel	75 @77¼	....	....
3 wh	98½	....	....
4 wh	92 @96¼	....	....
5 wh	91½	....	....

OATS.

	Chicago.	Kansas City.	Minneapolis.
1 wh	58	....	....
2 wh	57½	51½@53	50⅛@52⅝
3 wh	....	50 @52½	48⅛@51⅝
4 wh	53	48	42⅝@50⅝

RYE AND FLAX.

	Rye.	Flax.
Minneapolis	71⅝@75⅝	2.60@2.70
Duluth	69⅝@71⅝	2.57@2.60

SOY BEANS.

No. 3 yellow sold at $1.77½@1.79 per bu, track Chicago; No. 3 yellow, $1.70@1.77.

BARLEY.

	Malting.	Feed.
Chicago	82@1.01	55@67
Milwaukee	71@93	55@67
Minneapolis	58@91	55@60

FOREIGN EXCHANGE

[Quoted in American cents.]

	Mar. 26.	Mar. 25.	Wk. ago.	Yr. ago.
London	404.00	404.00	404.00	403.50
‡Do	404.00	404.00	404.00	404.00
Canada	86.87½	87.25	87.12½	84.87½
†Do	90.91	90.91	90.91	90.91
Argentina	23.75	23.70	23.69	23.18
†Do	29.77	29.77	29.77	29.77
Brazil	*5.20	*5.20	*5.20	5.00
India	30.35	30.35	30.35	30.33
Chile	3.75	3.75	3.75	3.50
Mexico	*20.65	*20.67	*20.67	20.70

*Nominal. †Official. ‡Selling price; banks buy at 402.

BANK STOCKS

CHICAGO.

[Nominal quotations.]

	—Yesterday— Bid.	Ask.	—March 25— Bid.	Ask.
American Nat'l	190	200	190	200
Chicago Title	101	105	103	107
City Nat'l	101	105	101	105
Cont'l Illinois	60	62½	60½	63
First National	202	207	202	207
Harris Trust	300	310	300	310
Industrial Nat'l	34	37	34	37
Do pf	100	102½	100	102
La Salle Nat'l	63	67	63	67
Northern Trust	455	465	450	465
NEW YORK.				
Bankers Trust	32⅝	34¾	32¾	34⅝
Bank of Manht'n	12⅝	14	12⅞	14⅛
Central Hanover	59⅝	62¼	60⅝	63¼
Chase	21⅞	23⅝	22	23½
Chemical	30⅞	32⅞	30⅞	32⅞
First Nat'l	995	1025	1000	1030
Guaranty	197	202	196	201
Irving	8⅝	9⅝	8⅝	9⅝
Manufact's Tr.	27⅛	28⅝	27⅛	28⅝
National City	20⅞	22⅝	21	22½
New York Trust	62	64½	62½	64⅝
OTHER BANKS.				
Bank of America	29⅛	30⅝	29⅞	31⅛
First Nat'l Bos.	21⅛	33⅛	31¼	33¼

INVESTING COMPANIES

[Nominal Quotations.]

	Bid.	Ask.
Affiliated Fund, Inc	1.85	2.03
American Business Shares, Inc	2.34	2.56
Boston Fund, Inc	11.21	12.05
Chemical Fund	7.69	8.32
Dividend Shares, Inc	.89	.98
Fidelity Fund, Inc	12.72	13.68
Fundamental Investors, Inc	13.76	15.08
General Investors Trust	3.69	3.98
Incorporated Investors	12.17	13.09
Manhattan Board Fund	7.00	7.70
Massachusetts Invest. 2d Fund	6.79	7.30
Massachusetts Investors Trust	14.54	15.63
New England Fund	9.51	10.26
Selected American Shares	6.55	7.15
Union Bond, Fund B	15.14	16.55
Do C	5.46	5.97

NAVAL STORES.

SAVANNAH, Ga., March 26 [AP].—TURPENTINE—68c per gal; offerings, 161 casks; sales, 8,050 gals; receipts, 23; shipments, none; stocks, 7,543. ROSIN—Offerings, 170 lots of 200 lbs; sales, 130; rceipts, 78; shipments, none; stocks, 42,430. Quote: B, $2.90; D, $2.92; E and F, $2.96; G, H, and I, $2.97; K, $3.08; M, $3.15; N, $3.25; WG, $4.00.

Commodities

Late profit taking and hedge selling cut into early gains of $1.35 a bale in the cotton futures market yesterday, but closing prices were still 40 to 60 cents a bale above Wednesday's close. The uptrend started late last week has boosted prices $3.50 to $4, some contracts climbing to within ⅛ cent a pound of the season's best levels established in late January.

Trading in wool futures was at a standstill, no transactions being recorded in either wool tops or grease wool.

FUTURES SUMMARY.

New York.

	—Close— March.	March	*Season's range. High.	Low.
Black P., lb.	$ .0643	$ .0643	$ .0674	$ .0530
Cocoa, lb.	.0866	.0866	.0894	.0749
Ctsd. oil, lb.	.1398	.1398	.1408	.1150
Coffee, S., lb.	.1293	.1293	.1308	.1038
Hides, lb.	.1500	.1500	.1500	.1445
Wl. tops, lb.	1.327	1.327	1.327	[illegible]

*Since trading in the contract started. All prices quoted are for May delivery except hides for June.

NEW YORK FUTURES.

[Yesterday's closing prices in cents per lb unless otherwise stated.]

Black Pepper. Closed unchanged. May, 6.43; July, 6.50; September, 6.60; December, 6.63. No sales.

Cocoa. Closed unchanged. May, 8.66; July, 8.71; September, 8.76; December, 8.86. Sales, 9 lots.

Cottonseed Oil. Closed unchanged. May thru October, 13.98. No sales.

Hides. Closed unchanged. June, 15.00. Sales, 1 lot.

Wool Tops. Closed unchanged. April thru December, $1.327. No sales. Grease wool—Closed unchanged. April thru December, $1.035. No sales.

CHICAGO FUTURES.

CHICAGO BOARD OF TRADE.

Lard. [Per 100 pounds.]

	Open.	High.	Low.	Close.	Prev. close.
May	$12.82	$12.82	$12.82	$12.82	$12.82
July	......	......	......	12.82	12.82
Sept.	......	......	......	12.82	12.82
Clear Bellies.					
May	......	......	......	14.75	14.75

CHICAGO MERCANTILE EXCHANGE.

Butter. [Cents per lb per car of 19,200 lbs.]

Storage stands.—	Open.	High.	Low.	Close.	Prev. close.
March	32.25	32.25	32.25	32.25	32.25

Eggs. [Cents per doz in cars of 12,000 doz.]

Refrigerator stands.—	Open.	High.	Low.	Close.	Prev. close.
October	32.25	32.30	32.15	32.15	32.25
Fresh graded firsts— March	......	......	......	28.35	28.35
Storage packed firsts—					
March	30.15	30.15	30.10	30.10	30.10
April	30.15	30.20	30.15	30.15	30.05

Frozen Eggs. [Cents per lb in cars of 21,000 lbs.]

Standard grade frozen whole eggs—	Open.	High.	Low.	Close.	Prev. close.
Storage packed firsts— September	......	......	......	24.60	24.60

Potatoes. [Dollars and cents per cwt in cars of 36,000 lbs.]

Idaho russets, U. S. No. 1 extras—	Open.	High.	Low.	Close.	Prev. close.
March	......	......	......	2.60	2.60
April	2.78	2.78	2.78	2.78	2.75
November	2.53	2.55	2.53	2.55	2.53

COTTON FUTURES. [Cents per pound.]

New Orleans Cotton Exchange.

	Open.	High.	Low.	Close.	Prev. close.
May	19.15	19.30	19.12	19.23	19.10
July	19.28	19.44	19.25	19.36	19.22
October	19.58	19.76	19.58	19.66	19.54
December	19.63	19.80	19.63	19.71	19.61
January	......	......	......	*19.72	*19.62
March	19.70	19.87	19.70	19.79	19.66

New York Cotton Exchange.

	Open.	High.	Low.	Close.	Prev. close.
May	19.11	19.27	19.10	19.17	19.07
July	19.23	19.40	19.22	19.27	19.19
October	19.34	19.57	19.32	19.42	19.30
December	19.38	19.57	19.38	19.45	19.36
January	19.55	19.55	19.47	19.47	19.38
March	19.50	19.69	19.48	19.58	19.47

*Nominal.

The average price of 15/16 inch middling cotton in the 10 designated markets yesterday, as determined by the Agricultural Marketing Service, was 19.98 cents per pound.

CASH PRICES. [Wholesale.]

Chicago.

	March 26.	March 25.
Butter, extra, 92 score	$ .34¼	$ .34
Clear bellies, lb.	.15⅛	.15⅛
Hides, hvy packer, lb.	.15½	.15½
Lard, cash, lb.	.1269½	.1269½
Do leaf, lb.	.1161½	.1161½
Do loose, lb	.1142½	.1142½
*Steel scrap, ton	19.3750	19.3750

*Average price Chicago and Pittsburgh.

New York. [Price per pound.]

Antimony, Amer.	$ .1650	$ .1650
Coffee, No. 7, Rio	.09⅝	.09⅝
Do No. 4, Santos	.13⅝	.13⅝
Copper, electrolytic	.1200	.1200
Do export	.1175	.1175
Cotton, mid upland	.2085	.2074
Rubber, sheet smoked rib	.22⅛	.22⅛
Sugar, raw, 96 duty pd	.0374	.0374
Do refined	.0545	.0545
Tin	.5200	.5200
Wool, standard tops	*1.3270	*1.3270

*Nominal.

Other Markets.

Flour, std pats, brl, Mpls	$ 6.35	$ 6.35
Lead, lb, E. St. L.	.0635	.0635
Zinc, lb, E. St. L.	.0825	.0825

COMMODITY INDEX.

The Associated Press weighted wholesale price index of 35 commodities:

Yester.	Prev. day.	Wk. ago.	Mo. ago.	Yr. ago.
*98.17	98.11	97.48	97.01	80.53

Range in recent years:

	1942.	1941.	1940.	1939.	'33-'38.
High	98.17	95.12	78.25	75.22	98.14
Low	95.54	77.03	68.89	63.78	41.44

[1926 average equals 100.]

The Dow-Jones commodity futures index closed at 87.23, up 0.27.

*New 1942 high.

WHAT STOCKS DID

[Thursday, March 26, 1942.]

NEW YORK STOCKS.

TRIBUNE AVERAGES.

	25 indust.	25 rails.	50 stks.
High	120.78	18.41	69.59
Low	119.99	18.01	69.00
Close	120.24	18.09	69.16
Net change	—0.30	—0.26	—0.28

ASSOCIATED PRESS AVERAGES.

	30 indust.	15 rails.	15 util.	60 stks.
Net change	—0.2	—0.1	—0.2	—0.2
Thursday	49.8	16.1	*23.3	34.7
Prev. day	50.0	16.2	23.5	34.9
Month ago	52.0	17.2	25.7	36.7
Year ago	58.3	16.6	33.7	41.6
1942 high	56.0	17.6	27.3	38.7
1942 low	48.7	15.6	23.3	34.3
1941 high	63.9	19.0	35.5	45.0
1941 low	51.7	13.4	24.5	35.4

60 STOCK RANGE SINCE 1927.

	1938-'40.	1932-'37	1927-'29.
High	54.7	75.3	157.7
Low	33.7	16.9	61.8

*New 1942 low.

TRADING FIGURES.

	March 26.	March 25.
Advances	144	161
Declines	282	284
Unchanged	182	214
Total issues	608	659
New 1942 highs	8	21
New 1942 lows	61	61

DOW-JONES AVERAGES.

	30 indus.	20 rails.	15 util.	65 stks.
Opening	101.34	25.47	11.69	34.17
11 a. m.	101.37	25.26	11.79	34.14
Noon	101.09	25.22	11.72	34.05
1 p. m.	101.00	25.16	11.69	34.00
2 p. m.	101.00	25.13	11.66	33.98
High	101.54	25.54	11.75	34.26
Low	100.73	25.01	11.56	33.86
Close	101.05	25.15	11.62	33.90
Net change	—0.43	—0.29	—0.22	—0.24

Transactions.

[In stocks used in Dow-Jones Averages.]

Industrials	38,200
Railroads	25,400
Utilities	10,900
Total	74,500

LONDON AVERAGES.

[London Financial Times.]

	Close.	Net chge.
Industrials	96.5	—0.4
Railroads	56.4	+0.1

STRONGER CORN MARKET LENDS AID TO ALL GRAIN

Country Dealers Selling in Larger Volume.

BY PHILIP WARDEN.

Strength of corn futures prices rallied sinking grain markets yesterday on the Chicago Board of Trade and all closed higher. Wheat was up ⅝ cent, with May closing at $1.26¼ a bushel.

The stability of cash corn prices in face of declining futures prices recently narrowed the spread between the two to such an extent that the biggest movement of corn from the country to the terminal markets so far this year is under way, dealers said.

Shipping of the corn got under way three days ago as Chicago dealers booked 165,000 bushels of grain to come to this market. Bookings Wednesday were around 125,000 bushels and yesterday increased to more than 200,000 bushels, buyers said.

Spread Narrowed 3 Cents.

The grain dealers said most of the corn booked to come to Chicago had been stored in country elevators and hedged by the owners in the futures markets. In the last week 3 cents of the spread between cash and futures prices has been erased and the country dealers are finding it profitable to sell their corn, according to the grain men.

Lifting of these hedges accounted for some of the strength in corn futures and the small size of the government corn stocks was another factor. Latest Commodity Credit corporation figures show that at the end of February it owned around 81½ million bushels of corn but some dealers estimated present government holdings at not more than 70 million bushels.

Processing Use Large.

The corn processors alone are using 2 million bushels or more corn a week so that, altho bookings are the largest of the year so far, they are small in comparison with consumption. The processors bought more than a million bushels of corn from the government last week and have been its largest customers.

Reports of insect damage to Texas wheat and wind damage to some Kansas grain helped firm wheat prices.

Oats were unchanged to ¼ cent higher; rye, ½ to ⅝ cent higher, and corn, ⅝ to ¾ cent higher.

WPB Curbs Scarce Materials for Use in Making Flashlights

Washington, D. C., March 26 (AP).—Use of aluminum, crude rubber, nickel, and chromium in the manufacture of flashlights was prohibited by the War Production board today.

Effective Tuesday, the order will require flashlight manufacturers to limit production to 1940 levels, and use a variety of substitute materials such as plastics, glass, hard paper, or synthetic resin.

Zinc is not prohibited because no substitute has been found for battery coatings.

Freeze Heating Units.

The WPB today froze all stocks of unit heaters, unit ventilators, convertors, and blast heating coils in the hands of manufacturers. The equipment is used for heating industrial plants.

Another WPB order prohibited the use of chromium in the manufacture of roofing materials, glass, and ceramics where it is used as a coloring agent, and in soap, where it is a bleach for certain oils.

Other restrictions were laid down on chromium consumption in the chemical industry, but no metallurgical uses were affected.

Curbs Use of Honey.

Honey became a "war material" as the WPB ordered industrial users not to exceed their 1941 consumption of honey in manufacturing ice cream, candy, soft drinks, pastries, and medicines.

It said some manufacturers who formerly used little or no honey have recently become heavy purchasers because of the sugar shortage. As a result, heavy demands have been made upon the supply available for household and other established uses.

PLAN MIDWEST AID IN EASTERN SHORTAGE OF OIL

Transport and Sales Pooling Arranged.

[Continued from page 33, column 8.]

for exchanges, loans, and sales of products in the following cases:

Where such transactions will eliminate or shorten the use of transport facilities, whether pipe lines, lake steamers, barges, tank cars, or trucks within district 2.

Where they will eliminate movement of products from the east to district 2.

Where they will cause substitution of pipe line movements for other types of transport, and where they will eliminate cross-hauling.

The committee said the plan was not intended to interfere, however, with shipments of low grade motor fuels by truck into the eastern part of district 2 from adjacent refineries or terminals in district 1.

The transportation committee of district 2 was instructed to arrange for reversal of any pipe line movements from a southerly or westerly direction to a northerly or easterly direction and for installation of additional pipe line facilities that will stimulate the flow northward and eastward.

Other aims included use of barges and lake steamers to a larger extent for easterly movements on the Great Lakes and the Ohio river, and reduction of loading and unloading time at water terminals, by installing additional facilities if necessary.

Another suggestion was that owners or operators of water, pipe line, or refinery terminals arrange for common use of tank cars at each shipping point, irrespective of ownership of the cars.

States in district 2 are Illinois, Ohio, Michigan, Indiana, Kentucky, Tennessee, Wisconsin, Minnesota, Iowa, Missouri, North Dakota, South Dakota, Kansas, Oklahoma and Nebraska.

The industry committee's plan is dependent on the voluntary coöperation of members of the oil industry. The committee is an advisory group to the federal coördinator.

WHOLESALE BUTTER PRICES RISE UNDER GOVERNMENT BUYING

The wholesale price of best grade butter advanced ¼ cent a pound yesterday as federal buyers again supported the market. The Dairy Products Marketing association lifted purchases to about $40,000, buying 76,800 pounds in Chicago and 53,046 in New York.

Wholesale prices of eggs rose ¼ cent a dozen with processors continuing to buy large quantities. Futures prices closed .1 cent higher to .1 cent lower on the Chicago Mercantile exchange with Octobers at 32.15 cents.

EGAN AND UTILITY DRAW MAXIMUM SLUSH PENALTIES

St. Louis, Mo., March 26 (AP).—The maximum penalty of the law was levied today against the Union Electric Company of Missouri and its former president, Louis H. Egan, on their conviction under the corrupt practices section of the holding company act.

Federal Judge George H. Moore fined the utility $80,000, representing $10,000 each on eight counts of an indictment charging conspiracy to violate and violation of the act's provisions against political contributions.

Egan, one time $60,000 a year executive who was convicted only on the conspiracy count in a jury's verdict Feb. 22, was sentenced to two years in prison and fined $10,000.

Attorneys for both defendants filed notices of appeal and bonds of $90,000 for the company and $10,000 for Egan were posted.

The government in a six week trial produced evidence to show that a $591,000 slush fund had been accumulated in behalf of the utility in the 1930's and part of the money, at least, spent for donations to politicians.

PRICES CONTINUE UPWARD FOR 3D WEEK OF MARCH

Washington, D. C., March 26 (AP).—Wholesale commodity prices continued their upward trend during the week ended March 21.

The bureau of labor statistics' index of nearly 900 price series rose 0.1 per cent to 97.2 per cent of the 1926 level. The index was 0.7 per cent above the corresponding week of February, 19 per cent above a year ago, 11 per cent above 1937, and 1.1 per cent above 1929.

The overall advance was largely due to an increase of 0.8 per cent in farm products. Sharp declines took place in banana prices and prices also were lower for oranges, eggs, cheese, pork, and flour.

RAILROAD EARNINGS

	1942.	1941.
February Net Income.		
Ala Great Southern	$ 77,181	$ 121,907
Baltimore & Ohio	497,865	530,516
C B & Q	1,582,440	792,118
Chgo Great West.	102,242	24,021
Del Lack & West.	41,245	156,353
Great Northern	*65,560	*1,094,769
Illinois Central	1,408,890	533,584
Minn StP & S Ste M	67,493	*88,245
New York Central	1,024,472	1,301,294
Pittsburgh & L Erie	131,108	389,803
St Louis S W	219,682	222,851
Southern Railway	653,320	1,069,800
Union Pacific	1,845,184	*138,636
Western Maryland	154,175	209,309
February Net Operating Income.		
Alton	225,508	66,623
Atlantic Coast Line	1,691,881	1,144,785
Chicago & N Westn	911,903	624,029
Chgo Mil St P & Pac	2,236,069	1,665,501
Ft Worth & DenCity	192,532	39,709
Green Bay & Westn	38,027	17,844
Gulf Coast Lines	841,792	311,017
Intl-Great Northern	36,290	14,876
Louisv & Nashville	1,662,203	1,835,711
Minneapolis & St L	315,245	74,340
M K T Lines	587,056	198,998
Missouri Pacific	2,152,029	1,447,576
Nashv Chat & St L.	174,100	178,017
Norfolk Southern	40,998	18,164
Santa Fe	2,680,617	1,994,861
Seaboard Air Line	1,306,929	874,595
Tennessee Central	11,327	28,934
Two Months Net Income.		
Ala Great Southern	252,830	197,228
Baltimore & Ohio	968,408	1,442,390
C B & Q	2,917,340	1,723,569
Chgo Great Western	180,065	62,482
Del Lack & West	22,784	416,382
Great Northern	*121,863	*2,152,987
Illinois Central	2,405,738	1,450,622
Minn St P & S SM	92,262	161,010
New York Central	1,434,376	3,424,546
Pittsburgh & L Erie	499,421	788,668
Union Pacific	3,885,380	468,967
Western Maryland	405,619	487,258
Two Months Net Operating Income.		
Alton	578,619	133,963
Atlantic Coast Line	2,625,995	2,335,491
Chicago & N West	1,384,411	1,285,947
Chgo Mil St P & Pac	5,240,457	3,421,923
Ft Worth & Den C	340,593	82,052
Green Bay & West	62,218	54,700
Gulf Coast Lines	1,571,000	623,043
Intl-Great Northern	130,525	72,479
Louisville & Nashv.	3,366,438	3,684,148
Mpls & St Louis	526,439	126,346
M K T Lines	981,056	373,745
Missouri Pacific	4,410,266	2,971,739
Nashv Chat & St L.	385,033	403,538
Norfolk Southern	70,231	44,684
Santa Fe	6,942,843	3,809,211
Seaboard Air Line	2,242,742	1,541,018
Tennessee Central	37,031	70,953

*Net loss.

BIG INDUSTRIES GAIN, BUT UTILITY EARNINGS FALL

Superheater and Electric Boat Show Increases.

Improved earnings for 1941 were reported yesterday by several large corporations, including the Superheater company, Electric Boat company, and Gillette Safety Razor company. However, two large utility holding corporations, United Gas Improvement company and Electric Bond and Share company, announced declines.

Superheater company, which has main offices in New York and its principal plant at East Chicago, Ind., reported its earnings for last year were $1,632,573, the largest since 1937. This amount, equal to $1.80 a common share, compares with $1,328,669, or $1.47 a share, in 1940. Provision for federal and foreign income and excess profit taxes rose to $1,573,224 from $606,877 in 1940.

Gillette Profits Increase.

Gillette Safety Razor company, Boston, Mass., largest manufacturer of safety razors and blades, announced 1941 net profit of $3,123,265, equal to 81 cents a share, compared with $2,601,093, or 55 cents a share, in 1940. Provision for federal taxes rose from $2,783,649 in 1940 to $4,031,417 last year.

Electric Boat company, Bayonne, N. J., manufacturer of submarine torpedo boats and other products, announced its 1941 earnings were $2,831,541, or $3.76 a share, the largest in its history. The 1940 profits were $2,174,607, or $2.89 a share.

United Gas Improvement company, Philadelphia, had net profit last year of $20,607,668, equal to 77 cents a share, compared with $26,393,601, or $1.03 a share, in 1940.

Last year's earnings of the Electric Bond and Share company, New York, dropped to $9,571,423, equal to 24 cents a share, in 1940.

Utah Radio Products company, Chicago, reported its net profit last year was $216,386, the largest since 1929. In 1940 the company earned $7,193.

Day's Income Reports.

Quarter Ended Feb. 28.	**1942.**	**1941.**
*Kelsey-Hayes Whl.	$ 651,052	$ 449,824
Per share [A & B]	1.19	.82
Six Months Ended Feb. 28.		
*Kelsey-Hayes Whl.	901,664	931,626
Per share [A & B]	1.64	1.70
12 Months Ended Feb. 28.		
Eastern Gas & Fuel	3,113,285	....
Kas City Pow & Lt.	3,282,148	3,753,679
Per share	5.79	6.69
Quarter Ended Dec. 31.	**1941.**	**1940.**
Elec Bond & Share	2,024,193	3,296,658
Per share	....	.22
Year Ended Dec. 31.		
American Bosch	890,797	616,785
Per share	1.28	.89
Callahan Zinc-Lead	3,406	14,089
Per share	....	.01
Electric Boat	2,831,541	2,174,607
Per share	3.76	2.89
Elec Bond & Share	9,571,423	9,979,293
Per share	.24	.29
Gillette Safety Razor	3,123,265	2,601,093
Per share	.81	.55
Simmons-Brdmn Pub	219,337	210,587
Per share	.78	.67
Howard Smith Paper	1,272,821	1,237,762
Per share	2.53	2.54
Quaker State Oil Ref	1,519,117	347,832
Per share	1.64	.37
Superheater	1,632,573	1,328,669
Per share	1.80	1.47
Texon Oil & Land	575,960	525,575
Per share	.61	.45
United Gas Imprvmt.	20,607,668	26,393,601
Per share	.77	1.03
United Stores	654,284	727,979
Per share	6.84	7.61
Utah Radio Products	216,386	7,193
Venezuelan Pet.	24,846	66,225
Per share	....	.02
Waitt & Bond	106,672	27,371
Year Ended Dec. 27.		
Draper Corp.	1,777,056	2,085,718
Per share	4.53	5.31

*Parent company only.

CASHING OF TAX CHECKS LOWERS BANK RESERVES

Excess reserves of reserve system member banks in the week ended Wednesday fell to the lowest level in recent years, touching 2 billion 850 million dollars, down 310 millions from the volume of March 18, the federal reserve board reported yesterday. The drop was attributed to cashing of checks used to pay income taxes. Treasury deposits with federal reserve banks increased 413 million dollars.

The report showed that business loans by banks decreased in Chicago and New York City.

Details of the report follow:

Federal Reserve Bank Credit.
[000,000 omitted.]

	Mar.25, 1942.	—Change from— Mar.18, 1942.	Mar.26, 1941.
Monetary gold stock	$22,684	—$ 2	+$ 325
Money in circul.	11,462	— 12	+ 2,620
Excess res. [Est]	2,850	— 310	— 3,160
All Twelve Reserve Banks.			
United States bonds	$ 1,551	—$ 4	+$ 216
Treasury notes	692	.....	— 156
Tot. U. S. gov. sec.	$ 2,244	—$ 4	+$ 60
Foreign bank	726	— 14	— 441
Member Banks in Chicago.			
Loans and inv—total	$ 2,907	—$ 69	+$ 251
Loans—total	931	— 7	+ 177
Com, ind, agr loans	736	— 2	+ 199
Treasury bills	396	— 56	— 21
Treasury notes	133	— 1	— 27
U. S. bonds	948	— 4	+ 159
Oblig guar by U. S.	105	.....	— 21
Other securities	394	— 1	— 16
Demand dep—adj.	2,156	— 100	+ 281
Time deposits	460	— 1	— 43
U. S. gov deposits	301	.....	+ 213
Domestic banks	1,177	+ 76	+ 54
Member Banks in New York.			
Loans and inv—total	$12,404	—$ 99	+$1,382
Loans—total	3,882	— 19	+ 632
Com, ind, agr loans	2,788	— 16	+ 724
Loans to brokers	286	— 6	— 105
Treasury bills	256	— 33	— 22
Treasury notes	1,465	+ 3	+ 54
U. S. bonds	3,831	+ 14	+ 781
Oblig guar by U. S.	1,479	+ 1	— 91
Other securities	1,491	— 65	+ 28
Demand dep—adjust.	10,509	— 69	— 492
Time deposits	704	.....	— 41
U. S. gov deposits	890	+ 11	+ 877
Domestic banks	3,257	— 125	— 628
Foreign banks	574	— 1	— 7

OFFICIAL WEATHER FORECAST

NORTHERN ILLINOIS: Somewhat colder Friday.

NORTHWESTERN INDIANA: Somewhat cooler Friday.

SOUTHWESTERN LOWER MICHIGAN: Light rain with little change in temperature Friday.

SOUTHEASTERN WISCONSIN: Somewhat colder Friday.

Highest temperature for 12 hours and lowest for 24 hours preceding 7:30 p. m., March 26, 1942:

	H.	L.		H.	L.
Albuquerque	48	26	Louisville	58	53
Atlanta	60	51	Memphis	72	52
Bismarck	26	17	Miami	77	70
Brownsville	79	70	Mpls.-St. Paul	47	36
Cheyenne	31	15	New Orleans	78	63
Chicago	54	46	Pittsburgh	62	31
Columbus	64	43	St. Louis	64	53
Des Moines	37	32	S. Ste. Marie	41	29
Detroit	50	35	Sioux City	30	25
Fort Worth	65	42	Washington	59	35
Kansas City	44	35			

Precipitation in inches: Memphis, 1.01; New Orleans, 1.16; Sioux City, .72.

DAY BY DAY ON THE FARM By BOB BECKER

War in Bird World, Too.

March 26, 1942.

THE annual battle between starlings and our native birds which use tree cavities for nesting already is under way. The alien starlings, aggressive and greedy, are offering all kinds of competition to the redheaded woodpeckers which stayed here this winter, snug and warm in tree cavities. These native birds now are getting the "scram" signal from the starlings.

We've been watching this fight between the starlings and woodpeckers for several days. A few years ago there wasn't a starling in the small tract of oak and ash trees. Now it's overrun with starlings. A few days ago we counted more than 14 in one small area. They are mating now, and the three woodpeckers, which have had the wooded area pretty much to themselves, are being attacked by the superior force of starlings that gang up and use bullying tactics.

Retreat Expected.

After watching the starling mob worry the redheaded woodpeckers we have a hunch that there won't be any of the latter in this woods by the time the redheads are ready to build their nests and rear their young.

Unrelenting perseverance and aggressiveness characterizes the starlings when they are fighting over nesting sites. They never give up. That's why they have usurped the nesting locations of bluebirds, flickers, robins, house wrens, and several other species of birds. Sometimes they've even attacked nests and destroyed eggs.

Bird lovers should take care at this time that starlings do not take over purple martin houses. Starlings like nothing better than building in a martin house and once they get the upper hand the beautiful martins have little chance of regaining their elevated homes.

Put Martin Houses Up.

The first purple martin scouts already have been seen in Chicago suburbs, so the men on the Wheaton farm are scurrying around to get their martin houses in place. Each spring the problem of putting the houses up at just the right time has the farm workers on edge. If established too early, they may attract starlings or sparrows, and if the men are tardy in erecting the nesting sites, the handsome martins may pass them by.

The abundance of water in the three ponds on the Wheaton farm is attracting migrating ducks. Last week one of the workers reported seeing six bluebills on the Half Moon pond.

FARM LANDS

Alabama.

70 ACRES of land—Facing 3 fronts; 2½ miles from city limits; one block from U. S. 90 and touched by L. & N. railroad; will face new 100 ft. width highway U. S. 90. Has two renting houses now; ideal for subdivision; about 100,000 feet of lumber; $300 per acre; must have $5,000 down. Real bargain. Write to Luke's Corner, Cedar and Tennessee-sts., Mobile, Ala.

Illinois.

150 ACRE DAIRY FARM

Improved: 8 rm. semi-modern home; good dairy barn and silo, horse, barn, granary, hog house, poultry house, corn crib, machinery shed, 2 drilled wells, milk and pump house; located within 3 miles of good Chicago suburban transportation; being sacrificed by nonresident owner for $100 per acre; 1-3d cash, balance 1st mortgage; personal property available for immediate possession.
Address T F 230, Tribune.

SCENIC DIXIE HIGHWAY FARM — Near heart of Flossmore Country club area [yet outside any village]; low taxes; 10½ acres; partially surrounded by landscaping. Price $3,500; $700 cash; transp. conven. Address H L 196, Tribune.

200 AC.—65 mi. west along Rt. 72, De Kalb Co. Complete set bldgs.; fine dairy barn; silo; electric. Beautiful stream; large trees. $110 per acre.
FRANK S. HART, SONS.
328 E. LINCOLN, DE KALB, ILL.

FOR SALE 120 a. in McHenry county—Dairy farm, fair bldgs., level land; with or without personal possession at once; on account sickness. Chas. H. Ackman, Phone 2852, Union, Ill.

107 ACRES—N. W. Chicago; gently rolling land; running creek; large dairy barn; cement silo; 6 rm. house. Other buildings; elec. Price only $10,000. Other farms. Call G. Engel, 30 N. La Salle. Cent. 2684.

15 ACRE FARM—On busy highway; heart of Butterfield Hills, east of Wheaton; price $3,450; conv. terms.
ADDRESS B L 199, TRIBUNE.

9,000 SQ. ft. land; suitable raising chickens, garden; 21 miles loop. Price $135. $1 week. Address T D 266, Tribune.

CAREFULLY selected farms for investment. Going concerns. Size 160-2,000 acres. Tms. if desired. Assoc. Brokers, 128 N. Wells.

2½ ACRES, small house and barn, $1,500. Nr. Joliet. E. L. Walsh, New Lennox, Ill.

Indiana.

8 LG. wd. lots—150 ft. wa. fr. Pr. $375; $25 dn., bal. 24 mo. Pul. 4000. Eve., Pul. 4218.

Iowa.

640 AC. farm—Level black corn land; priced to settle estate. $75.00 per acre.
"IOWA-ILLINOIS FARMS."
BELL INVESTMENT CO.
Burlington, Iowa.

Michigan.

277 ACRES—S. W. MICH. All level, fertile land; ½ mile nice river frontage; some woods; fair bldg.; elec. lts.; on hard rd.; real bargain at only $29 per acre. $2,500 down.
ADDRESS H J 354, TRIBUNE.

80 ACRES—3 miles east of Benton Harbor, near House of David. Fruit or stock. 10 room modern house, good barn. Price $12,000. Write F. C. Strome, 1903 White's-rd., Kalamazoo, Mich.

25 AC. poultry, fruit farm; 10 bldgs.; 8 rm. house, elec., phone; running water; 3,000 egg incubator; nr. White Lake, Mich. Regent 2475. 8857 Houston-st. store.

80 A.—½ cleared, timber, orchard, improved road, house, barn, elec.; $1,600. $300 cash, $20 mo. Erwin Tinney Co., Fremont, Mich.

80 A.—Good bldgs., elec.; team, cows, hogs, tools; A1 soil; woodlt., fruits; S. W. Mich.; $5,000, pt. cash. Roessler, 140 S. Dearborn.

SO. MICH.-NO. IND.—200 choice bargs. Free list. Weber, 109 N. Dearborn. Ran. 9738.

Missouri.

MONEY-MAKING 300-acre stock farm, with started crops, 20 head good cows and heifers, 75 poultry, team and harness; all equipment included. On gravel road, creamery route, high school bus, walking distance grade school, church; 175 in cultivation, fields level to gently rolling, balance pasture and woodland; good for cattle, hogs, etc.; estimated 100,000 ft. saw timber; family fruit; good 8-room white house, well, barn, poultry houses, other buildings; real value at $7,500, part down. Picture and full details in free 8-state catalog. United Farm Agency, 7-E South Dearborn. State 7975.

Wisconsin.

RAILROAD land grant lands. $4 to $5 per acre for good farm land adapted for dairying, live stock, and grains; good roads, water, town, and markets. Send for booklet No. 5. S. S. Claar, Land Dept., Soo Line, Minneapolis, Minnesota.

SELL or trade for bung.—Good 120 acre dairy farm, Whitewater, Wis. $80 an acre. Banach, 2131 N. Rockwell-st. Hum. 4823.

40 AC. farm in Northern Door Co., Wis; nice house, barn and good well; main highway; bargain. Address L 469, Tribune.

Miscellaneous.

BIG NEW CATALOG—1384 bargains. Write for Free copy. STROUT REALTY, 7-J So. Dearborn, Chicago. State 7975.

POULTRY, CHICKS, AND EQUIPMENT.

$1.95—100 postpaid. Fast growing white male chicks for Broilers and Fryers. Mail your order today. STANDARD HATCHERIES, Decatur, Ill.

29 Arndt laying hen cages; capacity 72 hens each; will sell one or in groups. Phone Mr. Bonesteel, FRANKLIN 0280.

5 JANESWAY 72 hen batteries for quick sale. Mr. Riedeburg at Riverdale 0129.

NEW YORK CURB TRANSACTIONS

	Sales.	High.	Low.	Close.	Net chge.
Ala Gt Sou	10	77½	77½	77½—	1
Ala Pow $7 pf	10	97¼	97⅛	97⅛—	⅝
Allied Prod.	50	19¼	19¼	19¼+	1
Alum Co Am.	100	90½	90	90	....
Do pf	150	111	111	111	....
Alum Ltd.	100	75¼	74½	74½+	½
Am Cap pr pf	50	69	69	69 +	1
Am C P&L A.	225	5⅝	5	5 —	2
Do new	100	5	5	5 —	1⅝
Am Cyan B.	2,100	32¼	30¼	31⅝—	½
Am Exp L.	100	20⅛	20⅛	20⅛—	¼
Am Gas & El	400	15⅝	15¼	15¼—	¼
Do pf	25	93	93	93	....
Am Gen $2 pf	100	26	25⅝	25⅝—	⅝
Am Hard Rub	50	12¼	12⅛	12⅛+	¼
Am Light&T.	500	8¼	8	8¼—	⅛
Am Meter	100	20⅛	20⅛	20⅛—	⅞
Am Writ Pap	200	2⅜	2¼	2⅜+	⅛
Ark Nat Gas A	100	13/16	13/16	13/16+1/16	
Do pf	1,200	7	7	7 +	⅛
Atlas Corp war	400	¼	¼	¼	....
Auburn Cen M	100	5⅜	5⅜	5⅜	....
Auto V Mach	100	3½	3½	3½	....
Babcock & Wil	100	25⅜	25⅜	25⅜—	¼
Baldwin L war	900	3⅛	3	3 —	⅛
Baldwin Rub.	100	3⅜	3⅜	3⅜	....
Barium Stl S	500	1	1	1	....
Bell Airc	200	15⅜	15⅜	15⅜—	⅛
Bellanca Airc.	200	3⅜	3⅛	3⅜+	⅛
Berk&Gay Furn	200	⅛	⅛	⅛	....
Blue Rid cv pf.	200	27½	27	27 —	2¼
Braz Tr L&P.	200	6⅝	6⅝	6⅝	....
Brewst Aero.	1,000	7⅛	7	7 —	⅝
Bridgpt Mach.	500	2⅛	2⅛	2⅛	....
Do pf	20	58⅛	58⅛	58⅛+	⅝
Bruce E L.	100	12⅞	12⅞	12⅞+	1⅜
Buf N&EP pf.	200	11⅝	11⅝	11⅝—	⅛
Do 5 pf	50	74	74	74 —	2
Bunk Hill&S.	600	8⅝	8⅝	8⅝	....
Callite Tung.	100	1⅝	1⅝	1⅝+	⅛
Can Car&F pf.	75	18⅝	17⅝	18⅝+	1⅜
Can Col Airw.	300	2½	2½	2½	....
Can Ind Alc B	100	2⅛	2⅛	2⅛—	⅛
Can Marconi.	100	⅝	⅝	⅝+1/16	
Carnation	50	37¼	37¼	37¼+	1
Caro P&L $7 pf	50	100	100	100 —	½
Carrier Corp.	200	5⅝	5¼	5¼—	⅛
Cen Ohio Stl.	100	7⅛	7⅛	7⅛—	⅛
Cessna Airc.	2,500	12⅜	12	12	....
Childs pf	175	11	10	10⅛	....
Cities Service.	200	2⅜	2¼	2⅜+	⅛
Do pf	150	38⅝	38¼	38⅛—	1⅝
Do P&L $7pf	10	59	59	59 —	½
Colon Develop.	500	⅛	⅛	⅛	....
Colo Fl&Ir.	200	1½	1½	1½+	⅛
Colts PF Arms	50	68	68	68 —	2
Col G&E pf	40	24⅝	24¼	24¼—	⅝
Col O & G	300	1⅛	1⅛	1⅛	....
Comwlths Dis.	200	⅝	⅝	⅝	....
Conn Tel & El	100	1¼	1¼	1¼	....
Cons Biscuit.	100	1⅛	1⅛	1⅛	....
Cons G&E Bal	100	41⅛	41⅛	41⅛+	⅞
Do pf C	10	96⅝	96⅝	96⅝—	¼
Cons Ret Strs	200	3	3	3 —	¼
Cont Roll&Stl.	100	11	11	11	....
Cosden Petro.	400	1¼	1¼	1¼—	¼
Creole Pet	200	14¼	14¼	14¼+	½
Cryst Oil Ref	400	½	½	½	....
Cuban Atl Sug	700	15	14⅝	14⅝—	½
Dayton Rub A	70	20½	20½	20½	....
Dennisn Mfg A	200	1⅝	1⅝	1⅝+	⅛
Divco Tw Trk	400	3⅜	3⅜	3⅜—	¼
East Gas & F	1,900	1	1	1 —	⅛
Do 6 pf	50	29	29	29 —	1
Do pr pf	50	50⅞	50⅝	50⅞—	⅛
East Sta pf A	50	14	14	14 —	1
El Bond & Sh	1,600	1⅛	1	1⅛	....
Do pf	2,100	47	44½	46¼—	1⅜
Do $5 pf	400	41½	40⅝	41⅛—	1¼
Equity C $3 pf	175	15¼	14⅝	14⅝—	⅝
Esquire Inc	100	2⅝	2⅝	2⅝	....
Fairchild Av.	100	9	9	9 +	¼
Fairchild E&A	400	1⅜	1⅜	1⅜+	⅛
Falstaff Brew.	100	6⅛	6⅛	6⅛	....
Ford M Can A	200	11⅛	11⅛	11⅛	....
Fuller G A.	100	8	8	8	....
Gen Alloys	400	7/16	7/16	7/16—1/16	
Gen Firepfg	100	14⅜	14⅜	14⅜+	¼
Gen G&E pf B	20	59⅛	59⅛	59⅛—	½
Glen Ald Coal	2,600	12¼	12¼	12¼	....
Gray Mfg.	100	3	3	3 —	¼
Gt Atl&P nv.	150	75½	75¼	75¼—	1⅞
Gulf Oil	400	28	27⅝	27⅝+	⅛
GulfStUt 5½pf	20	95⅝	95⅝	95⅝—	¼
Do 6 pf	10	99	99	99 —	1
Hearn D St pf	300	26	25¼	25¼—	½
Hecla Min	800	5	4⅞	5	....
Holl C Gold	1,100	5¼	5⅛	5⅛—	⅛
Hormel & Co	50	29	29	29 —	¼
Humble Oil	100	48	48	48	....
Hygrade Fd	100	2¼	2¼	2¼—	⅛
Ill Iowa Pow	400	½	½	½	....
Do div ct.	300	1⅛	1⅛	1⅛—	⅛
Ind Svc 6% pf	20	15	15	15	....
Indpls P&L pf	30	92¼	92	92 —	2½
Ins Co N Am	200	63¼	62¼	62¼—	⅝
Int Pap war.	2,700	⅛	3/32	⅛	....
Int Petrol	100	8⅞	8⅞	8⅞+	⅛
Int S Raz B	300	9/16	9/16	9/16	....
Iron Firem vtc	50	12	12	12 —	⅝
Kansas G&E pf	10	112	112	112 —	1⅝
Kingston Prod	700	1⅜	1¼	1⅜+	⅛
Knott Corp.	100	3	3	3	....
Koppers Co pf	10	90	90	90	....
Lake Shore M	900	5⅞	5⅞	5⅞	....
Lakey Fdy-M.	200	2½	2½	2½—	⅛
Lane-Wells	200	6	6	6 —	⅜
Le Tourneau.	100	25⅞	25⅞	25⅞+	⅝
Lefc Real pf.	100	9½	9½	9½—	⅛
Lehigh C & N.	100	4⅝	4⅝	4⅝	....
Lone Star Gas	100	6½	6½	6½—	⅛
ManatiSug war	400	1	1	1	....
Massey-Harris.	100	1⅜	1⅜	1⅜+	⅛
Merritt-C & E.	100	5½	5⅜	5½+	⅛
Mesabi Iron.	100	1	1	1 +1/16	
Mich Bumper.	2,300	⅝	½	⅝+3/16	
MichStlTube	50	4⅛	4⅛	4⅛—	⅛
MidSPAvtc	100	2⅝	2⅝	2⅝	....
Do vtc	100	⅝	⅝	⅝+1/16	
MidWestCp	500	3	3	3	....
Midwest Oil	300	6	6	6	....
MidWestRef	100	2	2	2 +	⅛
MinnP&L pf.	10	70	70	70 —	4
Molybdenum	200	5	5	5 —	⅛
MoodyI pt pf.	25	16¼	16¼	16¼+	¼
MtCityCop	400	1⅜	1⅜	1⅜—	⅛
Mount Prod	400	4½	4½	4½—	⅛
NatBellasH	200	¼	¼	¼	....
NatCity Lines.	100	14¼	14¼	14¼	....
Nat Fuel G	800	9⅛	8⅞	9⅛—	⅛
NatP&L pf st.	10	75	75	75 —	2
Nat Sug Ref	500	7⅜	7⅛	7⅜+	¼
Nat Un Rad	100	⅝	⅝	⅝+1/16	
NYStE&G pf.	30	96¼	96¼	96¼+	⅝
N Y Transit	100	6⅝	6⅝	6⅝+1/16	
NYWatSvc pf.	80	20	20	20	....
Niag Hud Pw.	300	1⅝	1⅝	1⅝—	⅛
Do 1st pf	50	56½	56½	56½+	½
Do 2d pf	40	42⅝	42⅝	42⅝—	3¼
Nipsing Mns.	300	⅝	⅝	⅝	....
NorAmL&P pf	125	61	60	60 —	1
Novadel-Ag	100	11½	11½	11½—	⅛
Ogden Corp	300	2¼	2¼	2¼—	⅝
Ohio Ed pf.	25	86	86	86 +	¼
Ohio Pow pf.	60	102	101⅞	102 +	1½
Pac Ltg pf.	50	91½	91	91½+	½
Penin Tel	50	25	25	25 —	½
Pennroad	400	3⅛	3	3⅛+	⅛
Pa-Cent Airl.	100	6⅝	6⅝	6⅝—	⅛
PaP&L $7 pf.	90	88½	87	87 —	2
Pa Wat&Pow.	300	40¼	40	40 —	¼
Phoen Sec pf.	50	32¼	32¼	32¼+	⅝
Pierce Govern.	200	9	9	9 —	⅝
Pioneer Gold.	300	1¼	1¼	1¼	....
Pitts&Lake E.	20	53	53	53	....
Pitts Pl Gl.	300	56¼	56¼	56¼—	⅝
Pleas V Wine.	400	3¼	3	3¼+	¼
Polaris Mng	200	9/16	½	9/16+1/16	
Potrero Sugar.	400	2	2	2 —	⅛
Powdr & Alex.	100	4	4	4	....
Premier Gld	300	⅝	⅝	⅝+1/16	
P S Colo 6%pf	30	102	102	102 —	1¼
Do 7% pf.	20	107	107	107 —	3½
PSdP&L 5% pf	100	88⅛	87⅝	88 —	1⅛
Do $6 pf.	150	40	39½	39½	....
Pyrene	400	6⅝	6⅝	6⅝	....
RKO opt war.	400	⅛	⅛	⅛	....
Raym Conc	100	16	16	16 —	⅝
Repub Avia	100	4⅝	4⅝	4⅝	....
Ryerson & H.	100	½	½	½	....
St Regis Pap.	100	1⅞	1⅞	1⅞+	⅛
Schulte D A pf	50	11	11	11	....
Scullin Stl	300	7	7	7 —	¼
Sonotone	100	1⅞	1⅞	1⅞	....
So Pa Oil	200	32¼	32¼	32¼	....
So Cal Ed pf.	80	31½	30⅝	31½+	½
Do B pf.	100	25⅝	25⅝	25⅝+	½
Do C pf.	100	23⅝	23⅝	23⅝—	⅛
So Phosphate.	400	5⅝	5⅝	5⅝—	¼
Southl Royal.	200	5⅝	5⅝	5⅝	....
Std C&S pf.	50	11⅞	11⅞	11⅞—	¼
Std Oil Ky.	300	11¼	11¼	11¼	....
Std Prod	200	5⅛	5	5⅛+	⅛
Std Stl Sprg.	300	19½	18½	19 +	½
Std Tube B.	200	1⅞	1⅞	1⅞	....
Sullivan Mach	300	11½	11½	11½	....
Taggart	200	2⅝	2⅝	2⅝—	¼
Technicolor	500	8	8	8	....
Texon Oil & L	100	2¼	2¼	2¼—	¼
Thew Shovel.	50	15¼	15¼	15¼+	¼
Tilo Roof	100	4½	4½	4½	....
Trans-Lux	200	⅝	⅝	⅝	....
Transwest Oil.	600	4⅝	4⅝	4⅝	....
Tri-Cont war.	500	1/16	1/16	1/16	....
Tubize Chat.	100	4⅛	4⅛	4⅛+	⅛
Udylite Corp.	100	2¼	2¼	2¼	....
Unit Airc Pr.	100	6½	6½	6½—	⅛
Unit Gas	1,000	⅝	⅝	⅝—	....
Do pf	50	104½	104½	104½	
Unit G&E pf.	10	92	92	92 —	4
Unit Lt&P pf.	100	16	16	16 —	⅛
Unit Shoe M.	125	54¼	54¼	54¼	....
Do pf	110	40¼	40¼	40¼	....
US&ISec pf	50	46½	46½	46½+	¼
USPlywd cv pf	50	27⅞	27⅞	27⅞—	¼
Unit Wall Pap	1,100	1⅛	1	1 —	⅛
Utah P&L pf.	50	50	49⅝	49⅝—	⅝
Venezuel Pet.	100	3⅝	3⅝	3⅝+	⅛
Wagner Bak vt	100	5	5	5 +1/16	
Wellington Oil	200	1⅞	1⅞	1⅞+	⅛
Wentwth Mfg.	400	2¼	2¼	2¼	....
West Va C&C.	100	3⅜	3⅜	3⅜	....
W'tmorel'dCoal	100	19	19	19 +	2⅝
Wolverine T.	1,000	5⅞	5⅝	5⅞+	¼
Wright Harg.	1,000	1⅝	1⅝	1⅝+	⅛

DOMESTIC.

Thursday, March 26, 1942.

Shares sold today.......61,000 Total sales 1942 to date.......5,071,000
Year ago.......109,770 Total sales 1941 to date.......6,492,430

Sales, thous.	High.	Low.	Close.	Net chge.
50 Am G&E 2⅞s'50	103¾	103¼	103¼+	⅝
18 Am P&L 6s2016	89	88¼	88½	....
4 Am WrPap 6s'61	80	80	80 +	¼
14 AppElPw 3¼s'70	106	105⅞	106 —	¼
24 As Elec 4½s '53	40	39⅝	39⅝+	⅝
2 As G&E 5s '50.	10¼	10	10 —	½
7 do 5s '68	10⅛	10	10 —	⅛
1 do 4½s '49	10	10	10 —	½
2 As T&T 5½s'55A	59	59	59 +	⅝
8 AtlCyEl 3¼s'64	107	107	107 +	1⅝
1 Av&Sons5s'47ww	100	100	100	....
1 Baldw L 6s '50	111⅛	111⅛	111⅛	....
35 Birm El 4½s'68	101⅛	101	101⅛—	⅛
32 BostEd 2¾s'70A	101⅛	101¼	101¼+	⅛
5 Can Nor P 5s'53	83⅛	83⅛	83⅛+	⅛
10 CenStEl 5½s '54.	5⅛	5	5⅛	....
8 do 5s '48	5	5	5	....
6 Chi Ry 5s'27 ct.	47½	46⅞	47½—	½
2 Cities Ser 5s '66.	75	75	75 —	½
8 do 5s '58	72	71⅞	72	....
13 do 5s '50	73	72⅝	72⅝—	⅞
23 CitS P&L 5½s'49	71¾	71	71 —	4⅝
19 CitSPow 5½s '52.	71⅛	71	71	....
3 Com P&L 5s'57	103	103	103 —	¼
10 ConGELBa 3s'69	106¼	106¼	106¼+	1¼
1 do 2⅞s '76	101⅛	101⅛	101⅛+	⅛
21 Cont G&E 5s'58A	78	77	77¼—	⅝
4 CudPack 3¾s'55	101⅜	101⅜	101⅜	....
16 East G&F 4s'56A	81¼	81¼	81¼	....
13 Elec P&L 5s2030	78⅛	76¼	76¼—	2¼
14 Fla P&L 5s '54	103½	103⅜	103⅜—	⅛
1 Gat Pow 3⅝s'69.	85⅛	85⅛	85⅛—	⅝
5 GenWWk 5s'43A	100	100	100 —	⅛
116 Glen Ald Cl 4s'65	90	89½	90 +	⅜
1 GrocStProd 6s'45	74¼	74¼	74¼+	1¼
1 Guar Inv 5s'48A	17⅛	17⅛	17⅛—	⅛
11 Ill P&L 5s '56 C.	99	98⅞	99 +	1
6 do 5½s '57	96½	96½	96½+	1½
7 do 6s '53	102⅝	102⅝	102⅝+	⅝
6 do 5½s '54 B	100	100	100 +	½
1 Ind Svc 5s '50	77	77	77	....
2 do 5s '63 A	77	76	77	....
19 IndplsGas 5s'52	105	102½	105 +	1⅞
5 IntPSec 7s'52F	7⅝	7½	7½	....
1 do 6½s '55 C xc.	6	6	6 +	1
6 Inters Pow 6s'52	33⅝	33¼	33¼—	1¼
11 do 5s '57	69	68½	68½—	½
8 J C P&L 3½s'65	106⅝	106⅝	106⅝+	¼
1 KasG&E 6s2022A	121	121	121	....
1 Kas P&Lt 3½s'69	111⅛	111⅛	111⅛+	⅝
10 Metro Ed 4s '71	108	108	108	....
25 do 4s '65 C	109¼	109¼	109¼	....
6 Midland Val 5s'43	59⅞	59⅞	59⅞—	⅛
2 MinnP&L 4½s'78	103⅛	103⅛	103⅛	....
7 Miss P&L 5s'57	101⅝	101⅜	101⅝+	⅛
1 Mo Pub Sv 5s'60	102⅝	102⅝	102⅝—	⅛
7 Nev Cal E 5s'56	89⅞	89⅛	89⅛+	½
22 N Eng G&E 5s'50	49½	48⅞	48⅞—	1
16 do 5s '48	50	49⅛	49⅛—	¼
13 do 5s '47	50	48⅞	48⅞—	⅛
4 N Eng P 5½s'54	72	71½	71⅞—	¼
28 do 5s '48	70¼	69⅛	69⅛—	1⅝
1 NY&WLt 5s '54	114⅛	114⅛	114⅛	....
3 NBosL P 3½s'47	104	104	104 —	⅛
4 Ohio Pw 3¼s'68	107¼	107¼	107¼+	⅝
5 do 3s '71	104¼	104¼	104¼	....
1 Okla P&W 5s'48	102⅛	102⅛	102⅛	....
1 PkLex Ishld 3s'64	25	25	25 —	2½
73 PenCP&L 4½s'77	102⅝	101⅝	102⅝+	⅝
1 Phila R Tr 6s'62	105⅛	105⅛	105⅛	....
5 PubSvInd 4s'69A	106⅛	106⅛	106⅛	....
19 PubSvNJ 6s ct.	137⅛	137	137	....
1 PugSP&L 5½s'49	100⅛	100⅛	100⅛+	¼
2 do 5s '50 C	100⅛	100⅛	100⅛—	⅛
2 do 4½s '50 D.	98⅛	98⅛	98⅛+	⅛
13 Sh W&P 4½s'67A	94⅛	94	94⅛+	⅛
11 do 4½s '70 D	94	94	94	....
12 So Cal Ed 3s'65	101	100⅞	100⅞	....
2 S Cal Gas 3¼s'70	104½	104½	104½+	½
5 Spalding 5s '89.	48⅛	48⅛	48⅛+	1¼
20 Std G&E 6s '48st	50½	50	50⅛+	⅛
5 do 6s '48 cv st.	50	50	50	....
3 do 6s '51	50½	50⅛	50⅛+	⅛
9 do 6s '57	50	50	50	....
7 do G&E 6s '66	50	50	50	....
10 Stand P&L 6s '57	50½	50	50	....
5 Tex P&L 5s '56	107¼	107¼	107¼+	⅛
1 Tide WP 5s '79A	92½	92½	92½	....
8 TwCRT 5½s '52A	75⅛	75	75	....
1 U&Co 6s '50 4 st	12⅝	12⅝	12⅝+	⅝
1 UnitL&P 5½s '59	104	104	104	....
16 UnitL&R 5½s '52	86⅞	85	85 —	2¼
1 do 6s '52A	116⅝	116⅝	116⅝+	⅛
1 UtP&L 6s 2022A	88	88	88 —	⅛
8 Vir Pub S 6s '46	101	100⅛	101	....
7 do 5½s '46A	101⅞	101⅝	101⅞+	⅝
8 Wald-Ast 5s '54.	3⅛	3⅛	3⅛	....
2 West NU 6s '44st	67	67	67 +	½

FOREIGN BONDS.

	High.	Low.	Close.	Net chge.
1 Dan Con 5½s '55	26	26	26 —	1
2 G&W R 6s '58.	42	41	41 —	3

*Ex dividend. ex—Ex rights. xin—Ex interest.

PRODUCE MARKETS

BUTTER—Steady; receipts, 841,594 lbs. EGGS—Firm; receipts, 33,643 cases. POULTRY—Firm; receipts, 27 trucks. POTATOES—Steady; receipts, 66 cars; on team track, 304 cars. Only wholesale prices quoted:

***Wholesale Creamery Butter Prices.**

	—Chicago— Whole milk.	Centralized.	New York.	Boston.	Philadelphia.
93 score	34¾	....	36⅛	....	....
92 score	34¼	....	34⅝	35¼	35¼
91 score	34	....	34	34⅝	34⅝
90 score	34	34¼	34	34⅝	34
89 score	33	33½	33⅛	....	....
88 score	....	32½	32½	....	....

*Quoted by Agricultural Marketing service.

Live Poultry.

Hens	25@27½c	Roosters	14½@15½c
Leghorns	23c	Turkeys—	
Springs—		Toms	20@24c
Colored	23@26c	Hens	30c
Rocks	24½@28c	Geese	18@19c
Broilers	23@25½c	Ducks	21@23c

Eggs.

Firsts, cars	28c	Government graded—	
Do, less cars	27¾c	Extras, carton	39c
Ext. firsts, cars	29c	Extras, loose	38c
Do less cars	28¾c	Storage packed—	
Dirties	25¾c	Extras	30¼c
Current receipts	26¾c	Firsts	30c

Potatoes.
[Carlots, per 100 lbs.]

Wisconsin	$1.70@2.10
Nebraska Triumphs	2.80@2.85
Colorado McClures	2.85
Minn., N. D., Red River	1.95@2.35
Idaho Russets	2.70@2.95
New Florida	2.10@2.35

Country Dressed Veal.

50@60 lbs.	12½c	70@80 lbs.	13½@14½c
90@100 lbs.	16@18½c	110@120 lbs.	19½@20c

PANAMA TOLLS RESTRICTED.

Panama Canal tolls so far this fiscal year total $10,551,416, compared with $16,040,787 in the similar period last year. The decline reflects restrictions on traffic resulting from United States entry in the war.

APPROVE RAIL ISSUE.

The interstate commerce commission has authorized the Southern Pacific company to issue $5,660,000 of series T equipment trust certificates in connection with the purchase of new equipment.

CUT IN RECEIPTS OF HOGS PUSHES PRICES UPWARD

Buyers Restrict Advance to 5 Cents.

A reduction of 30 per cent in hog receipts at the 11 principal packing centers raised prices about 5 cents at the Chicago stockyards yesterday. Demand was fair, but buyers refused to add any more to quotations, insisting that price ceilings on wholesale pork do not warrant higher live costs.

Packers paid an average of $13.45 a hundred pounds, within 10 cents of the highest daily average in 16 years. The top for load lots moved up 5 cents to $13.60.

Farmers shipped only 44,000 hogs to the 11 markets, compared with 63,000 a week earlier and 67,000 the same day last year. The Chicago supply at 15,000, including directs to packers, compared with 17,361 Thursday of last week and 18,128 a year ago.

Only small changes occurred in the wholesale markets for fresh pork.

Fat lambs sold off 10 to 15 cents. Top steers again brought $16, with all cattle steady to strong except calves and canning cows.

Comparative Prices.

[All prices are in dollars per 100 pounds.]

Hog receipts, 15,000; shipments, 1,000.

Bulk of sales yesterday	$13.40@13.55
One month ago	12.65@13.15
One year ago	7.10@ 7.90

Top yesterday, $13.60; average, $13.45.

Cattle receipts, 5,000; shipments, 2,000.

Bulk of sales yesterday	$12.25@13.40
One month ago	11.75@12.75
One year ago	9.00@12.25

Top yesterday, $16.00; average, $12.80.

Sheep receipts, 17,000; shipments, 2,000.

Bulk of sales yesterday	$11.75@12.15
One month ago	12.00@12.25
One year ago	11.00@11.25

Top yesterday, $12.35; average, $11.90.

Receipts include 100 cattle, 4,600 hogs, and 4,000 sheep direct to packers.

WOLF JAEGEL, just out of Sing Sing, had been promised $100,000 by Brute Zivotti for "taking the rap." Brute was dead. But Grongo, his son, had been left the fortune, and Wolf was going to collect. The chase took the New York gangster, his friends, and his enemies to a quiet California countryside.

Honest ranchers mixed with murderous racketeers. In between was the heir of a gangland fortune, who sometimes thought about the debt he owed his country. An unsophisticated ranch girl made up his mind. Read this thrill-packed story of love, action, excitement. Meet Burps Maxon, Bowtie Bogardus, Puff McGarvin, Whiteliver Jim, and assorted citizens up and down the social scale.

Read this exciting, new serial starting Sunday in the Fiction Supplement of the

CHICAGO SUNDAY TRIBUNE

HERE'S HOW THE STORY BEGINS:

IN the Dangerous Isles of the Southern Pacific ocean the native of Tuamotu will tell you, if you want to go so far for so little misinformation, that Eve was not lured out of Eden by a serpent, as the missionaries say, but by a devil of more familiarity to them, the lithe and ferocious sea-eel.

This is not a story of those Dangerous Isles; it is a story about a certain man of the more Dangerous Islands of Manhattan and Long Island; and of a certain girl who lived on those two islands; and of a certain other girl who lived near the opposite ocean, in what some call the "Paradise" of Southern California. There are Eves everywhere.

By an odd but quite meaningless coincidence, the young man came to be known as "Grongo" because he was so sleek and so fierce, so merciless and so graceful that the Italian friends of his father changed his given name, "Gregory," into their word for the vicious sea-eel, "Grongo," the conger, hard to hold and unsafe to touch.

It was only 9 o'clock of a dazzling bright morning in California, but it was dark and snowy noon in New York, and a girl whose name was Mary McGarvin, tho everybody called her "Puff," stood by a snow-pelted window in a 20th story Manhattan apartment and longed to be in California.

Young Gregory Williams, who was really Gregory Zivotti, had been telling her about it.

Gregory was tall and handsome, of an insolent mirth and a strangely sinuous and sinister grace. But he was only a fugitive from law school, and as "Grongo" he was hardly a year old.

His father was short, swart, fat, toadishly ugly, but long since famous as "Brute" Zivotti—not because he was openly brutal, but because he had once played Brutus and knifed to death his best friend, Cesare Caffaro, the man who had started him on the road to ruinous wealth and incredible, malign power. After that his Italian acquaintances had called him Bruto, smothering the final "o" till it sounded to American ears like "Brute."

That was good enough and the nickname stuck, tho Zivotti was sly and soft and never brutal except when he went into one of his lethal black rages.

The Brute had escaped the penitentiary by the skin of his teeth and by the sacrifice of his chief lieutenant, who had been languishing in Sing Sing since. The easy pickings and fat profits and almost perfect security of those rotten years were gone, but there were still many golden crumbs to be picked up, and outside New York and New Jersey cities that really made part of it, there were still golden rewards for the unscrupulous who were also cautious.

Zivotti still kept his residence in Manhattan and many big business men still trembled before his menaces. He was enveloped in an aura of crafty murder and of vast illicit moneys.

It was of these that Puff McGarvin was thinking and for their sake finding the toady little man beautiful. She had won her pet name, "Puff," at a time when she was powdered and pink, a platinum blonde, fluffy and artificial. Now she aped the young lady of the moment.

You could not be sure at a glance whether she might be a young duchess, an advertiser's model or a saleslady. Her tight little undershot mercantile mouth was lost under great passionate red lips that she kept repainting. Her nails were gory with the same crimson. Her native odor, if any, was smothered in a scent that came from some crazy-shaped phial with a provocatively erotic name in perfume French. Her dress was chastely simple, but her body was always trying to sell itself with a voluptuous statuesqueness that was really hardly more than auctioneering.

As Puff stared at the Zivottis she laughed like a woman at a horror movie and faltered:

"Who'd ever rate you two for father and son?"

Brute's bright eyes were suddenly wet. He pointed to a gold-framed, greatly enlarged photograph of a young, saint-faced woman, and stared up at his tall son in doting pride, and he answered Puff without glancing her way.

"It's his mamma he looks like, not me. His mamma, she died. She come from Collifornia. She wants to go back. Tomorrow—next day maybe, my son and me we take her back to sleep by her papa and mamma. My son he stays in Collifornia. He goes again to the law collegio to finish. It was his mamma's last wish."

"I'm satisfied with New York," Greg answered quietly. His father shouted back:

"O! You're sottisfied? But who's "Babbo, come in the other room you if mamma is not sottisfied? Your mamma wants you to finish at your Collifornia Ooniversita. You finish!"

Greg's young eyes froze against his father and Puff felt a pleasant chill along her spine in the hope of a battle. But Grongo said sternly: a minute."

In the other room, Greg was saying:

"Babbo, I don't want to go back to law school."

"Wha' w' I care for your don't-wants? What your mamma wanted is what I want and what you goin' do."

"Speaking of mamma," said Grongo, "it's funny she never left me any money. She must have had a lot. She was always saving it. Dad, are you holding out on me?"

A startled guardian muscle in Brute's great right arm pressed against a bloated wallet inside his waistcoat. The movement did not escape Grongo's quick eye. He put out his hand:

"Give down, Babbo. Give down!"

His hand was slapped aside with a quick violence. Then Zivotti Seniore stared up at Zivotti Iunoire and tried to look pathetic. "If your mamma lef' you something, would your Babbo keep it off you?"

Grongo laughed in his face. "Of course you would! Money never leaves those flypaper hands of yours without being torn off."

"If I give you my parola d'onore she di'n'——"

"I wouldn't believe you for a minute. I might, tho, if—I once heard mamma say there was only one swear that ever meant anything to you. Do you swear on your mother's grave that mamma didn't leave me any money?"

Brute spread his hands helplessly: "To think soch a fine woman should have soch a grateless child!"

"Now I know mamma left me a lot of money," said George. "I want it. I'm going to have it, or——"

The cub was snarling at the lion, but he fell back before the sudden frightful green ice in the old lion's eyes and the sudden belching roar.

Does "Grongo" Zivotti make his gangster father disgorge the inheritance? What happens next between these denizens of the New York underworld?

Don't miss the exciting first instalment of "His Fabulous Fortune," by Rupert Hughes, starting Sunday in the Fiction supplement of the Chicago Sunday Tribune.

3 FEDERAL UNITS TO MAKE SMALL BUSINESS LOANS

President Issues Order to Spur War Work.

[Continued from page 33, column 5.]

the War Production board and interested departments.

The White House statement said that it is the belief of Donald M. Nelson, WPB chairman, Undersecretary of War Robert P. Patterson, Undersecretary of the Navy James V. Forrestal, and Adm. Emory S. Land, head of the maritime commission, that the order will speed the war production of small business and subcontractors generally.

The White House statement said that Senators James E. Murray [D., Mont.], James M. Mead [D., N. Y.], and Arthur Capper [R., Kas.], members of a senate committee studying the plight of small business, have been eager to bring about the participation in war production made possible by the order.

Supplemental Plan Pending.

Sen. Murray said that the guarantee program will not supplant the proposal, sponsored by his committee, to create a special corporation to act as prime contractor for small plants. This proposal is pending in the senate. Murray said the two plans would supplement each other.

At the war department, Patterson said that greater participation in the war effort by small business has been approached primarily as a matter of production rather than one of banking, altho it was necessary to adjust the banking structure. He acknowledged that the RFC could have carried most of the financing delegated to the army, navy, and maritime commission.

Provisions of Order.

The executive order provides that the army, navy, and maritime commissions can—without regard to the provisions of law relating to the making, performance, amendment, or modification of contracts—enter into contracts with any government or private credit giving organization. These originations are guaranteed against loss on the principal or interest of loans, discounts, or advances, or any commitments, for the purpose of financing any contractor, subcontractor, or others engaged in any operation deemed in the interest of prosecuting the war.

It is provided that the guarantee authority may be exercised by the secretary of war, the secretary of navy, and the maritime commission, or by any person or persons they may designate. It also is provided that any federal reserve bank or any federal reserve bank officer may be utilized to act as the agent of the departments concerned. The departments must report on all contracts entered into by them.

Officials explained that small business men desiring financial aid under the new program should give the department concerned information on the facilities of their plants and the kind of war material they might be able to turn out.

Plans are to set up central headquarters where small business men may present this information to army experts. Already the air corps has established such offices in Chicago and the maritime commission is moving to do so.

Bureau of Mines Reports January Drop in Oil Supply

Washington, D. C., March 26 (AP).—The bureau of mines today reported a 2,252,000 barrel decrease during January in total stocks of all oils. Supplies amounted to 553,291,000 barrels on Jan. 31 compared with 555,543,000 on Dec. 31. Domestic production increased from 134,698,000 barrels in December to 135,958,000 in January, and was 20,114,000 barrels higher than January, 1941.

BOND AVERAGES

[Compiled by the Associated Press.]

	20 rails.	10 indus.	10 utils.	10 fgn.
Net change	—0.2	+0.1	—0.3	....
Thursday	65.4	103.1	96.0	44.8
Previous day	65.6	103.0	96.3	44.8
Month ago	64.3	103.1	99.3	44.0
Year ago	64.6	104.4	101.2	45.0
1942 high	65.6	103.5	100.6	46.0
1942 low	60.8	102.6	95.9	41.5
1941 high	66.5	105.4	102.2	51.4
1941 low	58.3	102.9	98.9	38.0

10 LOW YIELD BONDS.

Thursday	112.1	Previous day	112.1
Month ago	112.1	Year ago	112.6
1942 high	113.1	1942 low	111.7
1941 high	115.1	1941 low	112.1

NEW YORK BOND TRANSACTIONS

NEW YORK CITY BONDS.

Sales, thous.	Issue	High.	Low.	Close.	Net chge.
4	N Y City 3s '80	103⅛	103⅛	103⅛	....
1	do 3s '80 reg	102⅝	102⅝	102⅝	....

DOMESTIC.

Sales, thous.	Issue	High.	Low.	Close.	Net chge.
1	†‡Ab P&P 5s'53st	62	62	62	— ⅝
7	Ala Pow 3½s'72	106	106	106	+ ¼
30	Allegh 5s'44 mod	80¼	79¾	79¾	— ¾
21	do 5s '49 mod	66¼	65	65	— 1
4	do 5s '50 mod	55¼	55¼	55¼	....
10	‡Alleg Inc 5s '50	49½	49⅛	49½	— ½
5	AlliedStrs 4½s'51	102⅞	102⅞	102⅞	....
37	Am&ForP 5s2030	66⅜	66¼	66¼	— ½
1	Am Int 5½s '49	98⅞	98⅞	98⅞	— ¼
13	Am T&T 3¼s'66	107½	107¼	107½	+ ½
6	do 3¼s '61	107⅝	107⅝	107⅝	+ ⅜
50	do 3s '56	106⅜	106⅝	106⅝	— ⅛
7	AmWW&E 6s '75	93½	93	93	— ¾
1	Arm Del 4s '57	105¼	105¼	105¼	....
2	do 4s '55	104⅝	104⅝	104⅝	— ¼
18	AT&SF 4s '95	108½	108⅛	108½	....
6	do aj 4s '95 st	91¼	91	91	— ¼
4	do 4s 1905-'55	102	102	102	— ⅛
10	do 4½s C-A '62	110	110	110	....
25	Atl&ChaAL 5s'44	104	103⅞	103⅞	+ ¼
11	†‡Atl&Birm 4s'33	27	26⅜	26⅜	— ¼
10	A C Line 1st4s'52	81	80½	80½	— ⅝
30	do clt 4s '52	71¼	70½	70½	— ½
76	do 4½s '64	65¼	64	64	— 1⅝
7	do 5s '45	98⅝	98⅝	98⅝	+ ⅛
12	Atl&Dan 1st4s'48	36¼	36	36¼	— ⅛
1	AtlGu&WI 5s '59	97	97	97	+ 1
16	B&O 1st mtg '48st	64½	64⅛	64½	+ ¼
99	do '95 st A	38	37⅝	37⅝	— ¼
33	do '95 st C	43	42⅞	42⅞	— ¼
26	do 2000 st D	38	37½	37½	— ⅜
46	do '96 st F	38	37⅜	37⅜	— ⅝
256	‡do cv '60 st	41⅝	41	41½	— ¼
51	do 4s '48	61⅞	61½	61½	— ⅜
20	doPLE-WV4s'51st	54⅝	54½	54½	+ ¼
14	do S W '50 st	47⅛	47½	47½	....
9	Bang&Ar cn 4s'51	56½	56¼	56½	+ ¼
6	do cv 4s '51 st	56¼	56	56¼	+ 1⅛
1	do 5s '43	97⅛	97⅛	97⅛	....
11	BellTPa 5s '48B	107⅞	107⅞	107⅞	+ ⅜
1	do 5s '60C	129	129	129	....
5	BenIndLn 2¾s'56	96⅝	96⅝	96⅝	+ ⅛
4	Beth Stl 3s '60	101¼	101	101	— ¼
8	Bost & Me 5s '67	78½	78⅛	78⅛	+ ⅛
40	‡do 4½s '70	40⅝	40	40¼	....
1	do 4s '60	74⅝	74⅝	74⅝	....
8	†B&NYAirL 4s'55	20⅛	20	20	— ⅝
2	BklyUnGas 6s'47	104⅛	104⅛	104⅛	+ ¼
2	do 5s '45	105⅝	105⅝	105⅝	....
5	do 5s '50	81	80⅞	80⅞	— ½
5	do 5s '57B	97⅛	97	97	....
8	Buf R&P '57 st	40⅛	40⅛	40⅛	— ¼
15	†‡BurCR&N 5s'34	7⅛	7⅛	7⅛	....
4	†do 5s '34 ct	7⅛	7⅛	7⅛	....
6	Bush Term 5s'55	63	62½	62½	— ½
1	BushTBldg 5s '60	80	80	80	+ ¾
1	CalOrePow 4s '66	107	107	107	+ ½
2	CanN 5s '69 July	107	107	107	....
1	CanNRy 4½s '56	106¼	106¼	106¼	+ ¼
1	Can Nor 6½s '46	110⅛	110⅛	110⅛	— ⅝
5	Can Pac 4½s '46	95⅛	95⅛	95⅛	+ ⅛
1	do 4½s '60	85	85	85	....
8	do 4s perp	69	69	69	+ ¾
6	Caro C&O 4s '65	107	106⅞	107	+ ¼
1	Carth&Ad 4s '81	52⅝	52⅝	52⅝	— 1¼
1	Celanese 3s '55	98⅛	98⅛	98⅛	+ ¼
3	†CenBUnP 4s '48	30	30	30	— ⅛
23	†Cen Ga 5½s '59	7⅛	7⅛	7⅛	....
50	†do 5s '59C	7⅛	7	7	....
69	†‡do cn 5s '45	19⅝	18⅝	19⅝	....
2	†CenGaMob 5s '46	17½	17½	17½	+ ½
7	†CenNEng 4s '61	75	74⅝	75	+ ¼
47	Cen Pac 5s '60	58⅝	57⅛	57⅛	— ⅝
31	do 1st 4s '49	77⅝	77	77	— ⅜
10	CRR&BGa 5s '42	90	89½	90	+ ⅛
16	†ConRRNJ 5s '87	19⅝	19⅛	19⅝	— ⅛
96	†do 5s '87 reg	18¼	17⅝	18	+ ⅛
15	†do 4s '87	18⅛	18	18⅛	+ ⅛
4	Certain-td5½s '48	86⅞	86⅝	86½	+ ½
2	C & O 4½s '92	127	127	127	....
3	do 3½s '96D	103¼	103	103	— ¼
47	do rfg 3½s '96E	103½	103⅛	103⅛	— ¼
122	†Chi&Alt 3s '49	21	20⅛	20⅞	+ ⅝
2	CB&Q rfg 5s '71A	79⅛	79⅛	79⅛	+ ¾
2	do 4½s '77	71⅛	71⅛	71⅛	— ¾
6	do gen 4s '58	80⅜	80¼	80¼	— ⅝
14	do 4s Ill '49	94¼	94	94	— ¾
3	do 3½s Ill '49	89	89	89	— ⅝
151	‡Chi&EIll inc '97	34	32⅝	33	+ 1
8	Chi&Erie 5s '82	123	123	123	....
21	‡CGW in4½s2038	39¼	39¼	39¼	....
3	do 4s '88	67¼	67¼	67¼	....
10	†Chi I&L 6s '66	10⅜	10⅜	10⅜	— ¼
2	†do 6s '47	35⅛	34	34	— 1⅝
31	†do 5s '66	10½	10¼	10¼	— ¼
821	†CMSP&P 5s '75	17¼	16⅛	17¼	+ ½
143	†do aj 5s 2000	3	2⅞	2⅞	....
50	†do 4½s '89C	52⅝	51⅛	51¼	— 1⅛
20	†do 4½s '89E	52⅛	51⅛	51⅛	— 1⅝
14	†do gen 4s '89	50	49⅛	49⅛	— ⅝
11	†do 3½s '89 B	48	47½	48	....
35	†‡C&NW 6½s '36	41	40½	40⅝	— 1⅝
60	do rfg 5s 2037	23¼	22⅝	23⅛	....
23	†do gm 3½s '87	35⅛	35	35½	+ ⅛
17	†do 4⅜s '87	34⅛	34	34	— ¾
203	†do cv 4⅜s '49	2⅛	2	2	....
3	†do gm 4½s '87	34	34	34	— ¼
24	†do 4½s 2037	22⅞	22⅝	22½	— ⅝
13	†do 4½s 2037C	22⅛	22⅛	22½	+ ⅛
12	†do 4s '87	33⅛	33⅛	33⅛	+ ¼
4	†do 3½s '87	33⅛	33⅛	33½	— ⅛
10	do 3½s '87 reg	31⅛	31½	31½	....
37	†‡CRI-P4½s '52A	16⅛	16⅛	16⅞	+ ⅛
12	†do cv 4½s '60	2⅝	2½	2⅝	....
135	†do 4s '88	28⅛	27½	27⅞	— ½
2	do 4s '88 ct reg	24⅛	24⅛	24⅛	....
316	†‡do rfg 4s '34	15½	15	15½	— ⅛
1	CSL&NOM 4s '51	54½	54½	54½	....
5	CTHSE inc 5s '60	53⅝	53	53	— ⅝
2	ChiUnSt 3¼s '63	101⅝	101⅝	101⅝	+ ⅝
1	Ch&WInd 4s '52	96¼	96¼	96¼	....
45	Childs Co 5s '43	44¼	42⅝	44¼	+ 2⅛
6	CinG-E 3¼s '66	108	108	108	+ ½
1	Cin U T 3⅜s '69	111	111	111	— ⅝
77	CCC-St L 4½s'77	52	51¼	51¼	— ⅝
1	Clev E I 3s '70	106	106	106	....
6	Clev U T 5s '73	70½	70½	70½	— ¼
14	do 4½s '77 C	65⅝	65⅛	65⅝	— ⅛
10	‡Col F&I 5s'70	85	85	85	+ ¼
95	†Col&So 4½s '80	23⅝	23⅛	23¼	— ¼
3	ColumG 5s'52May	95⅝	95¼	95¼	....
11	do 5s 1961	92	91⅛	91⅛	— ¼
1	Con Edis 3¼s'46	102⅝	102⅝	102⅝	— ¼
13	do 3½s '48	105⅛	105	105	— ½
8	Con O cv 3½s'51	104	103⅝	104	+ ½
1	†ConRy 4s'55 Jan	33⅛	33⅛	33⅛	— ⅝
3	Consol C 5s '60	86⅛	86⅛	86⅛	+ ⅛
4	Consm P 3½s '70	110	109⅞	109⅞	+ ⅛
1	do 3½s '67	109½	109½	109½	+ ⅛
9	do 3¼s '69	108	107⅞	108	+ ⅛
10	†CubNR5½s'42rct	28	28	28	....
3	†CubRR7½s'46rct	27⅛	27⅛	27⅛	— ⅝
5	†do 6s '46 rct	27⅛	27⅛	27⅛	+ ⅛
3	†do 5s '52 rct	30½	30½	30½	— ⅛
1	Curtis P 3s '55	91⅛	91⅛	91⅛	+ ⅛
7	Dayton P-L3s'70	105¼	105¼	105¼	+ ⅛
36	Del-Hud rfg4s'43	59⅝	59⅛	59⅛	....
10	†‡D&RG 4½s'36	17⅛	17	17	....
78	†‡do 4s '36	17⅛	16⅞	17	....
2	†D-RG W 5s '55	2⅛	2⅛	2⅛	— ⅛
42	†do 5s '55 asd	2⅛	2⅛	2⅛	+ ⅛
82	†do 5s '78	17⅛	16⅞	17⅛	— ¼
2	Det Ed 4s '65	110	110	110	....
3	do 3½s '66	110	110	110	— ⅛
9	do 3s '70	103⅝	103	103⅝	+ ⅝
1	Det-Mk 1st 4s'95	37	37	37	— 1
1	Det T T 4½s'61	93	93	93	....
3	Dow Ch 2¼s '50	103	102⅞	102⅞	+ ⅛
83	‡Erie 4½s 2015	55⅛	55⅝	55¼	— ⅛
19	do 4s '95	92¼	92	92¼	....
5	Fairbk M 4s'56	107¼	107¼	107¼	....
10	Firestn T&R 3s'61	94½	94½	94½	+ 1
56	†Fla E Cst 5s'74	10⅛	9⅞	9⅞	— ⅛
10	†do 5s '74 ct	9¼	9¼	9¼	....
20	do 4½s '59	63⅝	63⅝	63⅝	+ ¼
11	†‡FonJ-G2-4s'82fld	2½	[illegible]	2½	....
7	Francis Sug 6s'56	80	79	80	....
5	GenStlCast 5½s'49	96⅛	96	96	— ⅛
6	Goodrich 4¼s'56	100	99⅞	99⅞	....
5	GothSilkHo 5s'46	82⅛	82⅛	82⅛	....
28	GtNorRy 5½s'52	101¼	101⅛	101⅛	— ⅛
2	do 5s '73	96	96	96	+ ⅛
5	do 4½s '77E	86	86	86	— ½
4	do 1st 4¼s '61	107⅝	107⅝	107⅝	....
52	do 4s '46G	97⅝	97½	97⅝	+ ¼
64	do 4s '46H	96½	96¼	96½	+ ⅜
5	do 3⅜s '67	77¼	77	77¼	+ ¼
4	‡GBay&W deb B	8⅛	8⅛	8⅛	— ⅛
6	GulfM&Oh 4s'75	72⅝	72½	72½	— ⅛
11	‡do inc 2015	57	56⅞	57	....
11	GulfStStl 4½s'61	103	103	103	+ ½
3	†HarlRiv&P 4s'54	80	80	80	....

Thursday, March 26, 1942.

Sales today, par value........$11,433,000 Total sales 1942 to date....$607,039,900

Year ago........ 15,559,800 Total sales 1941 to date.... 535,943,875

UNITED STATES GOVERNMENT SECURITIES.

[Quoted by C. F. Childs & Co.]

[Over the counter quotations.]

TREASURY BONDS.

Issue—	Closing asked price.	Yield to option date.	Yield to corp. after taxes.	Net change.	—1942 Yield range— High.	Low.
3⅜s, Jun. 15, 1947-1943	103.19	.40	.28*	....	.73	.34
3¼s, Oct. 15, 1945-1943	104.6	.52	.36*	....	.89	.52
3¼s, Apr. 15, 1946-1944	105.6	.69	.48*	— 1/32	.97	.68
4s, Dec. 15, 1954-1944	108.12	.87	.60*	....	1.05	.86
2¾s, Sep. 15, 1947-1945	106.8	.91	.63*	....	1.08	.91
2½s, Dec. 15, 1945	105.30	.87	.60*	....	1.05	.87
3⅜s, Mar. 15, 1956-1946	110.10	1.09	.75*	— 2/32	1.27	1.07
3s, Jun. 15, 1948-1946	108	1.05	.72*	....	1.22	1.05
3s, Jun. 15, 1949-1946	108.12	1.09	.75*	....	1.22	1.09
4⅛s, Oct. 15, 1952-1947	115.27	1.28	.88*	....	1.54	1.28
2s, Dec. 15, 1947	104.30	1.10	.76*	— 3/32	1.29	1.08
2s, Mar. 15, 1950-1948	101.29	1.67	.75†	— 3/32	1.79	1.64
2¾s, Mar. 15, 1951-1948	108.4	1.33	.92*	— 2/32	1.62	1.32
2½s, Sep. 15, 1948	107.15	1.29	.89*	— 2/32	1.53	1.29
2s, Dec. 15, 1950-1948	104.31	1.23	.85*	— 1/32	1.45	1.21
2s, Jun. 15, 1951-1949	101.6	1.82	.82†	— 2/32	1.93	1.80
3⅛s, Dec. 15, 1952-1949	110.30	1.61	1.11*	— 1/32	1.85	1.60
2½s, Dec. 15, 1953-1949	106.24	1.57	1.08*	— 1/32	1.82	1.56
2½s, Sep. 15, 1952-1950	106.30	1.62	1.12*	— 1/32	1.85	1.61
2¾s, Jun. 15, 1954-1951	108.27	1.71	1.18*	— 1/32	1.93	1.71
3s, Sep. 15, 1955-1951	110.23	1.76	1.21*	— 1/32	1.96	1.75
2¼s, Dec. 15, 1953-1951	105.9	1.66	1.15*	— 1/32	1.87	1.65
2s, Dec. 15, 1955-1951	100.15	1.94	.87†	+ 1/32	1.99	1.90
2½s, Mar. 15, 1954-1952	104.1	2.05	.92†	....	2.18	2.02
2¼s, Jun. 15, 1955-1952	101.15	2.09	.94†	....	2.19	2.09
2s, Jun. 15, 1955-1953	103.18	1.65	1.14*	— 1/32	1.79	1.61
2¼s, Jun. 15, 1956-1954	105.8	1.77	1.22*	....	1.94	1.74
2⅞s, Mar. 15, 1960-1955	110.16	1.95	1.35*	— 1/32	2.16	1.95
2½s, Mar. 15, 1958-1956	103.8	2.23	1.00†	....	2.33	2.22
2¾s, Sep. 15, 1959-1956	109.25	1.97	1.36*	— 1/32	2.16	1.96
2¾s, Jun. 15, 1963-1958	109.27	2.03	1.40*	— 1/32	2.20	2.02
2¾s, Dec. 15, 1965-1960	110.15	2.07	1.43*	— 1/32	2.22	2.07
2½s, Sep. 15, 1972-1967	101.9	2.43	1.09†	— 1/32	2.50	2.43

TREASURY NOTES.

Issue—	Closing asked price.	Yield to option date.	Yield to corp. after taxes.	Net change.	High.	Low.
B 2s, Sep. 15, 1942	101.3	—11/64	....	....	.10	—19/64
C 1¾s, Dec. 15, 1942	101.10	— 2/32	....	....	.11	— 9/32
D ¾s, Mar. 15, 1943	100.13	.32	.14†	....	.57	.26
A 1⅛s, Jun. 15, 1943	101.4	.19	.19	....	.45	.10
C 1s, Sep. 15, 1943	101.4	.23	.23	....	.44	.15
B 1⅛s, Dec. 15, 1943	101.16	.25	.25	....	.41	.19
B 1s, Mar. 15, 1944	101.11	.31	.31	....	.50	.25
A ¾s, Jun. 15, 1944	100.28	.35	.35	....	.52	.33
C 1s, Sep. 15, 1944	101.17	.38	.38	....	.58	.32
D ¾s, Sep. 15, 1944	100.1	.74	.33†	....	.89	.73
A ¾s, Mar. 15, 1945	101.1	.40	.40	— 1/32	.57	.39
B ¾s, Dec. 15, 1945	99.23	.83	.37†	— 1/32	.92	.77
A 1s, Mar. 15, 1946	100	1.00	.45†	....	1.09	.99

FEDERAL FARM MORTGAGE BONDS.

Issue—	Closing asked price.	Yield to option date.	Yield to corp. after taxes.	Net change.	High.	Low.
3¼s, Mar. 15, 1964-1944	104.23	.81	.57*	....	1.03	.81
3s, May 15, 1949-1944	104.20	.80	.55*	— 1/32	.99	.80

HOME OWNERS' LOAN BONDS.

Issue—	Closing asked price.	Yield to option date.	Yield to corp. after taxes.	Net change.	High.	Low.
2¼s, July 1, 1944-1942	100.28	—19/64	....	....	.33	—19/64
3s, May 1, 1952-1944	104.17	.81	.56*	....	.98	.81
1½s, Jun. 1, 1947-1945	101.29	.89	.61*	....	1.07	.87

FEDERAL LAND BANK BONDS.

Issue—	Closing asked price.	Yield to option date.	Yield to corp. after taxes.	Net change.	High.	Low.
3s, July 1, 1955-1945	107 1/16	.79	.79	....	1.16	.73
3s, Jan. 1, 1956-1946	108 1/16	.81	.81	....	1.13	.76
3s, May 1, 1956-1946	108 9/16	.86	.86	....	1.22	.80
3¼s, May 1, 1955-1945	107 1/2	.78	.78	....	1.22	.72
4s, July 1, 1946-1944	108 1/16	.40	.40	....	.99	.39

*Partially tax exempt: yield after 31 per cent surtax. †Fully taxable; yield after 24 per cent normal and proposed 31 per cent surtax.

Sales, thous.	Issue	High.	Low.	Close.	Net chge.
3	Hoe&Co1st mtg44	101	101	101	— ½
8	†‡Housaton 5s '37	84	84	84	— ¼
76	Hud Coal 5s'62A	40⅝	39⅞	40⅝	+ ⅞
12	Hud Co Gas 5s'49	119¼	119¼	119¼	....
35	Hud-Man rfg5s'57	48½	48½	48½	....
56	‡do inc 5s '57	13	12¾	12¾	— ¼
2	Ill Cen 3½s '52	44½	44½	44½	— 1
8	do 4s '52	52	51½	52	+ ⅝
99	do 4s '53	49½	48½	49½	+ 1⅝
99	do rfg 4s '55	49	48¼	48½	+ ⅜
162	do 4⅜s '66	48⅞	48¼	48⅝	+ ½
11	do 5s '55	56⅞	56⅛	56⅞	+ ⅝
2	do Omaha 3s '51	46¼	46	46¼	+ ¼
6	do St L 3s '51	48	48	48	....
8	do St L 3s '51 reg	45	45	45	....
94	do -CSL-NO5s'63A	51⅝	51	51⅝	+ ⅛
72	do -CSL-NO4½s'63	47	46⅛	46⅝	+ ¾
5	†Indpls&Lou4s'56	26	26	26	— 1
1	Inland Stl 3s'61	104½	104½	104½	+ ⅝
4	InterlkIr cv4s'47	100⅛	100⅛	100⅛	....
10	†IntGtNo aj 6s'52	2	2	2	....
28	†do 1st 6s '52	19¼	18⅞	19¼	+ ¼
17	†do 5s '56B	17½	17¼	17⅜	— ⅛
10	†do 5s '56C	17⅛	17	17⅛	....
7	IntHydEl cv 6s '44	25⅝	25	25	— ⅞
4	Int Paper 6s '55	105	104⅞	105	....
66	Int T&T 4½s'52	52	51¼	51½	— ½
52	do 5s '55	54	53½	54	— ¼
10	†‡KCFtS&M4s'36	53¼	52⅝	53	....
2	K C South 5s '50	73½	73½	73½	+ ¼
3	KoppersCo3½s'61	105½	105½	105½	+ ⅛
21	Lac Gas 6s '42A	94⅝	93⅞	94	+ ¼
1	do 6s '42B	94⅛	94⅛	94⅛	— ⅝
43	do 5½s '53	75¼	74	74½	— ½
2	do 5½s '60D	74⅞	74⅞	74⅞	+ ⅞
33	do 5s '42	97½	96⅞	97½	+ ⅜
2	Leh&NY 4s '45	77½	77⅝	77½	....
1	LehC&N 4½s'54A	78	78	78	....
5	do 4½s '54 C	76¼	76¼	76¼	+ ⅜
9	LehVCoal 5s'74st	66	66	66	....
14	LehVHT 5s '54	50¼	49⅝	49⅝	— ¼
4	LehVNY 4½s'50	52⅞	52	52	— ⅞
43	LehVal 5s2003st	43¼	43	43	— ⅛
87	do 4½s 2003 st	38⅛	38	38⅝	— ⅛
168	do 4s 2003 st	35⅝	35	35	— ½
1	LibMcN&L 4s'55	104⅝	104⅝	104⅝	— ½
1	Long Isl rfg4s'49	97	97	97	....
6	Louisi&Ark 5s'69	83⅝	83⅝	83⅝	+ ¼
5	Lou&N 5s2003B	103⅝	103⅝	103⅝	— ¼
5	do 4½s 2003	97⅛	97⅛	97⅛	+ ⅛
6	do 1st 4s 2003	91	89½	91	+ 1
5	do 3⅜s 2003	84⅝	84⅝	84⅝	— ½
6	L&NPad&M 4s'46	88¼	88¼	88¼	....
28	Maine Cen 4½s'60	55½	55	55	....
2	ManatiSug 4s '57	51	51	51	+ ½
1	McK&Rob3½s'56	104⅝	104⅝	104⅝	....
6	MichCen 4½s '79	64½	64	64	....
1	Mich C Gas4s'63	105⅝	105⅝	105⅝	+ ¼
4	†MilS&NW 4s '47	28⅝	28⅝	28⅝	— ¼
37	†MSP&SSM 6s'46	7	6	7	+ ⅜
3	†do 5½s '49	1¼	1¼	1¼	....
5	‡do 5½s '78	64	64	64	....
9	†‡do 5s '38	13⅝	13½	13½	— ¼
57	‡do gtd 5s '38	13⅝	13¼	13½	— ¼
148	‡‡do cn 4s '38	13⅝	13¼	13¼	— ⅞
6	‡Mo-Ill 5s '59	98	97	98	+ 1
78	M-K-Tex 5s 62 A	38⅝	37⅛	38¼	+ ⅜
84	†do aj 5s '67	16¼	15⅛	16¼	+ ½
101	do 4½s '78	33⅝	32⅛	33⅝	+ 1¼
120	do 1st 4s '90	42⅛	41½	42⅛	+ 1
33	do 4s '62 B	31⅝	31	31	+ ¼
45	†MoPac cv5½s'49	1⅝	1½	1⅝	+ ⅛
30	†do 5s '65 A	33	32½	32¼	— ⅝
328	†do 5s '77 F	33	32	32¼	— ⅝
18	†do 5s '78 G	33	32½	32½	— ¼
1	†do 5s '78 G ct	32	32	32	— 1
19	†do 5s '80 H	33	32¼	32¼	— ½
73	†do 5s '81 I	32¼	32¼	32¼	— ⅝
20	†do gen 4s '75	4	3⅞	3⅞	— ⅛
15	Mor&Ess 5s '55	46⅛	46⅛	46⅛	— ⅝
18	do 4½s '55	41⅞	41	41	— ⅛
24	do 3½s 2000	43⅛	42⅞	42⅞	— ⅛
5	Nash C&StL 4s'78	68¼	68¼	68¼	+ ⅛
1	N Dairy 3¼s'60	105¼	105¼	105¼	+ ⅛
14	Nat Dis 3½s '49	102¼	102	102	....
25	†N Eng RR4s'45	69⅝	69½	69⅝	— ¼
7	New ET&T5s'52	118	118	118	+ ½
2	NJ P&L 4½s'60	108	108	108	+ ⅝
5	NO P S 5s'55B	106⅜	106⅛	106¼	— ⅛
1	N Orl T 4s '53	78	78	78	....
41	†NO T&M 5½s'54	50¼	49⅝	49⅝	— ¼
15	†‡do 5s '35 A	41⅛	41	41⅛	— ⅛
20	†do 5s '54 B	48⅛	48	48	— ½
5	†do 5s '56 C	48⅛	48⅛	48⅛	+ ¼
36	NYC rf 5s 2013	57⅝	56½	56⅝	— ½
136	do 4½s 2013 A	52¼	51	51⅛	— ⅝
45	do cn 4s '98	54⅝	53⅛	53⅝	— ½
6	do 3⅜s '46	95⅝	95⅝	95⅝	....
4	do cv 3¼s '52	58⅝	58¼	58¼	— 1¼
9	NYC&HR 3½s'97	76⅝	76	76⅝	— ¼
6	do 3½s '97 reg	70½	70½	70½	....
1	NYC LS 3½s '98	61½	61½	61½	....
5	do 5½s '74 A	82¼	81¼	81¼	— 1⅜
44	do 4½s '78	69⅛	68⅝	68⅛	— ¼
11	NY Con 3½s '65	100⅛	100	100	....
7	NY D Co 4s '51	63½	63	63	— ¾
5	NY Edis 3¼s'66	108	108	108	....
6	NY GEH&P5s'48	117⅝	117⅝	117⅝	+ ⅜
5	NY L&W 4s'73A	57¼	57¼	57¼	— ¾
102	†NYNH-Hcv6s'48	41½	40½	41	— ⅝
9	†‡do clt 6s '40	55½	54½	54½	— 1⅝
26	†do 4½s '67	39⅛	39	39⅝	— ¼
7	†do 4s '47	35⅛	35	35	— ½
50	†do 4s '55	35	34½	34⅞	+ ⅜
30	†do 4s '56	35¼	34½	34½	— ⅝
1	†do 4s '57	7⅜	7⅜	7⅜	....
11	†do 3½s '54	34¼	34	34	....
5	†do cv 3½s '56	33⅛	32⅝	32⅝	— 2
34	NYO&W rfg4s'92	6¼	6¼	6¼	— ¼
34	†do gen 4s '55	2	2	2	— ¼
5	NY R 6s '58 st	105½	105½	105½	— ⅛
1	NY Stm 3½s'63	105⅛	105⅛	105⅛	+ ⅛
1	NY Tel 3¼s '67	108⅛	108⅛	108⅛	— ⅛
19	†‡NYW&B4½s'46	4⅛	4⅛	4⅛	— ⅛
3	Nor S 5s cv2014	23	22⅝	23	....
3	do 4½s '98	73⅞	73⅞	73⅞	— ¼
5	Nor&W 4s '96	126	126	126	....
5	Nor AC 3⅜s '54	102½	102½	102½	....
8	do 3½s '49	103	103	103	....
19	Nor Pac 6s 2047	69½	69	69½	+ ¼
4	do 5s 2047C	59	58⅝	59	+ ⅝
3	do 5s 2047D	59⅝	58⅝	59⅝	+ ⅞
22	do 4½s 2047	54⅝	54	54⅛	— ¼
20	do 4s '49	76⅝	76¼	76⅝	— ⅝
1	do 4s '97 reg	71⅛	71⅛	71⅛	....
51	do 3s 2047	43⅛	43	43	— ⅝
2	NorStPw 3½s'67	108⅝	108⅝	108⅝	....
2	†‡Ogden&LC4s'48	8⅛	8⅛	8⅛	— ⅛
5	Ohio Ed 4s '65	108¼	107⅞	107⅞	— ⅛
2	do 3⅜s '72	109	109	109	+ ⅛
3	OntPwNFal 5s'43	102⅛	102⅛	102⅛	+1/32
2	OreShL gtd 5s'46	112⅛	112⅛	112⅛	— ⅛
3	Or-WRR&N 4s'61	105⅛	105⅛	105⅛	....
21	Otis Stl 4½s '62A	91½	91¼	91¼	— ¼
7	Pac Cst 1st 5s '46	87	87	87	— 3
3	Pac Gas&E 3s'71	100⅛	100⅛	100⅛	+ ⅛
1	do 3s '70	100	100	100	....
9	do 3½s '66	107	106⅝	107	+ ⅜
10	do 3⅜s '61	109	108⅞	109	+ ¼
15	do 4s '64	111¼	111¼	111¼	+ ½
4	†‡PacMo 1st4s'38	86	86	86	— 1¼
5	PacT&T 3¼s'66B	107½	107½	107½	....
1	ParaBway 3s'55ct	58⅝	58⅝	58⅝	+ ¼
5	Para Pict 4s '56	100¼	100¼	100¼	....
2	Parmelee T 6s'44	46½	46½	46½	— ¼
3	Pen Co 4s '63	102½	102½	102½	....
10	Pen P&Lt 4½s'74	102⅝	102¼	102⅝	+ ½
8	do 3½s '69	106⅛	106⅛	106⅛	....
4	PenRR gen 5s'68	110⅝	110⅝	110⅝	— ⅛
11	do gen 4½s '65	104¼	103⅞	104¼	....
4	do 4½s deb '70	91	90⅞	90⅞	....
11	do gen 4¼s '81	99⅝	99¼	99⅝	+ ¼
12	do 4¼s '84E	99⅝	99¼	99⅝	+ ⅜
15	do 3⅜s '70	93	92⅝	92⅝	....
43	do 3¼s '52	86⅝	86¼	86¼	+ ¼
5	Peoria&East 4s'60	46¼	46¼	46¼	+ ¼
6	Pere Marq 5s '56	73½	73	73⅛	....
24	do 4½s '80	64	63⅝	64	+ ¼
3	do 4s '56	63⅛	63⅛	63⅛	— ⅛
78	PhelpsDod3½s'52	105	105	105	....

Sales, thous.	Issue	High.	Low.	Close.	Net chge.
5	Phila Co 4½s '61	95½	95	95	+ ¼
1	Phil Elec 3½s'67	110½	110½	110½	....
27	†PhRC&I cv 6s'49	9	8½	9	....
35	†do 5s '73	29	29	29	+ ⅛
5	PhillipsPet 1¾s'51	99⅝	99⅝	99⅝	+ ⅛
9	PCC&StL 4½s '77	102	101½	102	+ ¼
4	Pitt Stl 4½s '50	98	98	98	....
10	Pitt&WVa4½s'59B	61¼	61¼	61¼	+ ¼
10	do 4½s '60C	61½	61⅛	61⅛	....
5	PortlGenE4½s'60	80⅝	80½	80½	+ ¼
1	PubSvE&G 3¼s'68	108	108½	108½	....
7	Readg 4½s '97A	80⅝	80⅝	80⅝	— ⅝
7	RemRand 3½s'56	98	98	98	— ¼
6	RepSteel 4½s '61	102⅝	102⅝	102⅝	....
4	do 4½s '56	102½	102¼	102½	+ ⅛
11	†‡RioGW 1st4s'39	49⅝	49½	49½	....
22	†do clt 4s '49	22⅝	22	22¼	— ½
21	†‡RIA&L 4½s'34	15⅛	14⅝	15⅛	— ⅛
15	†‡Rutl 1st4½s'41	8½	8⅜	8½	....
1	SagPow 4½s '66	95⅝	95⅝	95⅝	+ ¼
4	†‡SLIMS4sRG '33	73½	73⅜	73½	+ 1⅝
11	†StLP&NW 5s'48	45	44⅝	44⅝	— ¼
32	†StLSF 5s '50 B	17⅝	17⅝	17⅝	— ⅛
170	†do 4½s '78	17⅝	17	17¼	— ⅛
25	†do 4½s '78 ct st	16⅝	16⅝	16⅝	— ⅝
100	†do 4s '50 A	16¼	15⅝	16	— ¼
19	†do 4s '50A ct	15⅝	15⅝	15⅝	+ ⅛
17	†‡StLSW 5s '52	47½	47	47¼	— ⅝
14	†do rfg 5s '90	28⅝	28	28	....
4	‡do 1st 4s '89	79	79	79	— 1
7	†do 2d 4s '89	71	70	70	— ¼
8	†‡SPKCSL 4½s'41	11⅝	11⅝	11⅝	....
1	StPUDep 3¼s'71	103	103	103	— ⅝
6	SA&APass 4s '43	100¶	100¶	100¶	....
	[¶Denotes 1/32.]				
139	†SeabAL cn6s'45	10⅛	10¼	10½	....
14	†do 6s '45 ct	9½	9⅛	9½	....
6	†do aj 5s '49	1⅝	1⅝	1⅝	— ¼
12	†‡do 4s '50 st	17¼	16½	16½	— ½
2	†‡do 4s '50 unst	17½	17½	17½	— ¼
23	†‡do rfg 4s '59	8⅝	8¼	8⅝	....
6	†do rfg 4s '59 ct	8	8	8	....
104	†Sea-AF 6s'35Act	8¼	8	8	....
10	†do 6s '35 B ct	8	8	8	+ ¼
3	Shell Un 2¾s '61	98½	98½	98½	+ ¼
10	do 2½s '54	97	97	97	+ ⅜
5	Simmons cv4s'52	101	101	101	— ¼
2	Soc-Vac 3s '64	105¼	105¼	105¼	+ ⅛
1	SoColPow 6s '47	105⅛	105⅛	105⅛	....
57	SouPac 4½s '68	56½	56	56	— ⅝
131	do 4½s '81	55⅝	54⅝	55	— ¼
127	do 4½s '69	56	55¼	55⅝	— ¼
48	do rfg 4s '55	69⅝	69¼	69¼	— ⅝
42	do clt 4s '49	62⅝	62⅝	62½	— ¼
5	do clt 4s '49 reg	57½	57½	57½	....
8	do 3⅜s '46	85⅝	85⅝	85⅛	+ ⅛
124	do 4½s Ore '77	57¼	56⅛	56⅝	— ⅝
7	SoPacSFT 4s '50	85⅛	85⅛	85⅛	....
18	SouthRy 6½s '56	92½	92¼	92½	+ ¼
13	do gen 6s '56	88½	88½	88½	....
27	do cn 5s '94	91	91	91	+ ¼
68	do gen 4s '56	68¼	67⅝	67⅝	— ½
1	SoRyMem 5s '96	84	84	84	....
2	SWBTel 3½s '64	110⅛	110⅛	110⅛	— 1
10	StOilNJ 3s '61	104⅛	104⅛	104⅛	+ ¼
2	Studebak cv6s'45	109⅝	109⅝	109⅝	+ ¼
7	TexCorp 3s '65	105¼	105¼	105¼	+ ¼
1	do 3s '59	105⅝	105⅝	105⅝	+ ⅛
1	Tex&P 1st5s2000	100⅛	100⅛	100⅛	....
10	do 5s '79C	69	69	69	....
5	do 5s '80D	68⅞	68⅞	68⅞	+ ¼
38	†ThirdAv aj5s'60	14	13⅝	14	— ⅛
26	do 4s '60	51¼	50⅝	50⅝	— ⅝
1	UnionOCal 3s'59	100	100	100	+ ⅛
11	Un Pac 1st 4s'47	109	108⅞	108⅞	— ⅛
18	do 3½s '80	105¼	105	105¼	+ ⅛
13	Unit Drug 5s'53	93⅝	92⅝	93⅝	+ ⅛
16	USStl 2.40s '52	101¼	100⅞	101¼	+ ⅛
2	do 2.50s '53	100⅛	100⅛	100⅛	— ⅜
4	UtahL&Tr 5s'44	98¼	97⅝	98	+ ¼
26	UtahP&L 5s '44	98	97½	97⅞	+ ⅛
6	Virg Ry 3⅜s '66	107⅝	107⅝	107⅝	— ⅝
3	†‡Wab 1st 5s '39	85⅛	85⅛	85⅛	....
14	†do 4½s '78	25⅛	25⅛	25⅛	— ⅝
3	†do 4½s '78 asd	25⅛	25⅛	25⅛	— ⅛
20	‡do 4¼s '91 w i	38⅛	38	38	— ½
15	do 4s '71 w i	77⅛	76⅝	76⅝	— ⅝
1	WarnerBrs 6s'48	100½	100½	100½	— ¼
1	†‡WarrnBrs 6s'41	94¾	94¾	94¾	— ⅜
7	WestShr 4s 2361	48⅛	48⅛	48⅛	— ⅝
2	do 4s 2361 reg	45⅝	45⅝	45⅝	+ ¼
1	WestchLt 3½s'67	108⅛	108⅛	108⅛	....
2	Westn Md 4s '52	90	89⅞	89⅞	....
22	†WestnPa1st5s'46	31⅛	31⅝	31⅛	+ ⅝
32	†do 5s '46 asd	31¼	31	31	+ ¼
2	West Un 5s '51	86¼	86	86¼	+ ¼
12	do 5s '60	82⅛	82	82½	+ ½
7	do 4½s '50	83	82½	82½	— ½
5	Wthse El 2½s'51	101¼	101¼	101¼	— ⅛
8	Whl Stl 3½s '66	92¼	92	92¼	+ ⅛
20	†Wisc Cen 4s '49	49⅝	49	49¼	— ¼
20	†‡do 4s S&D '36	19⅝	19¼	19⅝	— ⅛
10	†‡do 4s S&D'36ct	18⅛	17⅝	18⅛	— ⅛
15	WiscPS 3¼s '71	106¼	105⅝	106¼	+ 1¼
9	YngS&T cv 4s'48	102	101⅝	102	....
1	do 3¼s '60	99½	99½	99½	— ⅛

FOREIGN.

Sales, thous.	Issue	High.	Low.	Close.	Net chge.
1	†Antioq 7s '45 A	12⅛	12⅛	12⅛	....
1	†do 3d 7s '57	12	12	12	— ¼
3	Arg 4s '72 Feb	67	66¼	66¼	— ⅝
3	do 4s '72 Ap	66½	66⅝	66⅝	— ⅝
13	do 4½s '71	74	73½	73½	— 1⅛
12	Australia 5s '55	48	48	48	+ ½
11	do 5s '57	47½	47½	47½	+ ½
3	do 4½s '56	44½	44½	44½	+ ¼
7	†‡Brazil 8s '41	29	29	29	....
5	†do 6½s '26-'57	25⅝	25⅝	25⅝	— ⅝
2	†do 6½s '27-'57	25⅝	25⅛	25⅛	— ½
14	Buen A 4⅝s '77	57⅝	56⅞	57⅝	+ ⅜
1	Co 4⅝s Apr '76	57⅝	57⅝	57⅝	+ ¼
6	do 4⅜s '75	60	59½	59½	+ ½
7	Canada 4s '60	105⅞	105⅞	105⅞	+ ⅜
2	do 3¼s '61	98½	98½	98½	....
3	do 2½s '45	98⅝	98⅝	98⅝	....
2	CMtB 6½s'57asd	13⅝	13⅝	13⅝	....
3	†do 6s '62 asd	13⅝	13⅝	13⅝	....
2	†Chile 6s '60 asd	14⅝	14⅝	14⅝	+ ⅛
1	†Chile 6s'61Jan as	14¼	14¼	14¼	— ¼
3	†Colomb 6s'61Jan	44⅝	44⅝	44⅝	....
7	do 3s '70	34⅞	34⅞	34⅞	+ ⅛
6	Copenhag 5s '52	19⅝	19⅝	19⅝	+ ⅜
3	Cordova Pv 7s'42	98½	98½	98½	....
2	†‡Denmark 6s'42	31	31	31	— 1½
1	†‡Dom 5½s '42	70	70	70	....
5	do 2d 5½s '69 ext	65	65	65	— 3¾
2	†Kreu&T 5s'59 ct	1½	1½	1½	+ ¼
10	†MinasG 6½s '58	15	14⅝	15	— ¼
1	†do 6½s '59	14⅝	14⅝	14⅝	— ⅝
5	Norway 6s '44	87⅝	86½	87⅝	+ 1⅛
2	do 6s '43	87¼	87¼	87¼	+ 1¼
2	do 4½s '56	55¼	55¼	55¼	+ ⅜
1	Pan 3¼s'94 A st	57⅛	57⅛	57⅛	....
6	do 3½s '67 B	103	103	103	....
1	†Pernam 7s '47	12	12	12	+ ¼
1	†Peru 7s '59	9⅝	9⅝	9⅝	....
20	†do 1st 6s '60	9⅛	9⅝	9⅝	....
5	†do 2d 6s '61	9⅝	9⅝	9⅝	....
1	†Poland4½s'63asd	6⅛	6⅛	6⅛	....
6	†RiodeJ 8s '46	14¼	13⅞	14¼	....
6	†do 6½s '53	12	12	12	....
3	†RioGrdoS 8s '46	14⅝	14⅝	14⅝	....
58	†do 6s '68	13⅝	13½	13½	....
1	†SaoPSt 8s '50	29⅝	29⅝	29⅝	+ ⅜
1	†‡do 8s '36	38½	38½	38½	....
3	†do 7s '56	29	29	29	+ 1
7	†do 6s '68	28	27⅝	27⅝	....
5	†SerbsCS 7s '62	5⅛	5⅛	5⅛	— ⅛
5	Ur aj3⅜s4s4½s'79	54¼	54¼	54¼	— ¾
1	do 4½s '78	52½	52½	52½	— ½
5	do 4¼s 4½s '78	54¼	54¼	54¼	— ⅛
2	do cv3⅜s4s4½s'79	52	52	52	....
1	†WarsC 4½s'58asd	4¼	4¼	4¼	— 1⅛

wd—With declaration. xin—Ex interest. ct—Certificates. †Selling flat on account of default of principal or interest or both. ‡Selling flat for reasons other than default. ‖Matured bonds; negotiability impaired pending investigation.

INVESTORS' GUIDE

Friday, March 27, 1942.

[Copyright: 1942: By The Chicago Tribune.]

SINCE 1844.

How long has the State Mutual Life Assurance company been in business? Do you have 1941 figures and a comparison with 1940? What percentage of its total assets is invested in bonds, stocks, and mortgages—A. L. N.

Answer: The State Mutual Life Assurance company, Worcester, Mass., was incorporated in 1844. At the close of 1941, total assets were $209,387,000, an increase of 4.93 per cent over 1940. New life insurance gained 10.62 per cent in 1941 to $42,034,000. Insurance in force at the end of the year was 2.25 per cent higher at $619,950,000. Total income was $31,529,000. Total disbursements of $21,928,000 included death claims of $6,134,000.

State Mutual's bond portfolio was 55.6 per cent of total assets at the end of the year. This was diversified between United States government bonds, 17.2 per cent; state, county, municipal, and dominion bonds, 5.3 per cent; public utility, 19.9 per cent; general railroad, 4.8 per cent; equipment trust certificates and terminal bonds, 2.2 per cent, and industrial and other bonds, 6.2 per cent. Guaranteed and preferred stocks accounted for 1 per cent, while common stocks constituted 0.9 per cent. Mortgage loans accounted for 21.7 per cent of the total.

BOND BENEFICIARY.

I purchased a defense savings bond last year and named a brother the beneficiary. A short time ago I decided that a widowed sister should be the beneficiary instead. Will it be possible for me to have the bond reissued with her as beneficiary? If so, would her signature or consent be necessary in the event I wish to redeem the bond?—A. S.

Answer: You may not change your brother as beneficiary and have the bond reissued with your sister as beneficiary. You must redeem the bond and purchase a new one. If your brother should die before you made the change, you could name a new beneficiary for the same bond. You may redeem a defense savings bond without regard to the beneficiary.

INVESTMENT TRUSTS.

What is the difference between the fixed and management types of investment trusts?—R. P. M.

Answer: A fixed trust purchases a definite number of stock shares in various companies and places this stock in a trust to be held for a certain number of years. Shares of beneficial interest in the trust are sold to investors who receive the earnings from the trust. The management trust, as the name implies, is characterized by an active management which invests usually in small blocks of diversified securities.

NATIONAL STEEL OUTPUT 90 PCT. FOR WAR—WEIR

Pittsburgh, Pa., March 26 (AP).—More than 90 per cent of National Steel corporation's output is going directly or indirectly into war production, Chairman Ernest T. Weir told stockholders today, adding that the output will be increased by new facilities.

During 1941, Weir said in the corporation's annual report, the company spent $18,400,000 for improvements, including two new blast furnaces and reconstruction of a third. An additional 12 million dollars will be spent in 1942, he said, on other equipment, including two new electrolytic lines. The work will be financed entirely by the company.

Will Help Replace Scrap.

"The new blast furnace capacity puts the company in an improved position with regard to its pig iron requirements," Weir said. "This is particularly fortunate since there is a serious deficiency in both the quantity and quality of scrap supplies and pig iron may be used to a certain extent to replace scrap in the production of steel."

Weir said that as the result of adaptation of a 96 inch mill in the Great Lakes area to the production of steel plates, the company would be "engaged permanently in the steel plate business to a much greater extent than heretofore."

Profit Is 17 Millions.

Net earnings, as previously reported, were $17,102,350 in 1941, equal to $7.75 per share on capital stock, against $15,066,340, or $6.83 a share, in 1940.

"With much heavier taxation in prospect and the cost of doing business increasing," the report said, "it is certain that earnings cannot continue to be in the same proportion to operations as in 1941. The best long range interest of the corporation will be served by maintaining reserves that will enable us not only to keep all properties in a high state of current efficiency but also to prepare against the impact of postwar conditions."

WANT AD INDEX

	Page.	Col.
Air Conditioning	40	8
Apartments—See To Rent—		
Automobiles—		
Autos, Trucks To Rent	41	7
Repairing and Accessories	41	7
Tires	41	8
Trailers, Passenger and Utility	41	7
Trucks	41	6
Used Automobiles—For Sale	41	1
Wanted	41	7
Bar and Store Fixtures	40	6
Bicycles and Motorcycles	41	6
Board and Lodging	38	8
Board and Lodging	39	1
Boats, Yachts, Etc.	40	4
Building Material	38	1
Brick	38	1
Lumber	38	1
Stokers, Oil and Gas Burners	38	1
Building and Remodeling	38	1
Business Opportunities—		
Business Equipment	40	6
Businesses For Sale	40	4
Business Service	40	6
Concessions, Locations and Leases	40	6
Manufacturing	40	6
Wanted	40	6
Business Personals	36	7
Business Directory	36	5
Cameras and Optical Goods	38	1
Cemeteries	32	5
Clothing, Furs, Etc.	39	7
Coal and Wood	36	5
Collections	38	1
Dancing Schools	38	1
Death Notices	32	5
Dogs, Cats, and Pets	38	1
Dressmaking and Millinery Schools	38	7
Employment Agencies—Men	37	6
Employment Agencies—Women	38	5
Financial Service	40	8
Fuel Oil	36	5
Furniture	36	6
Garages	41	7
Help Wanted—Men	36	8
Help Wanted—Men	37	1
Help Wanted—Women	38	2
Hotels and Apartment Hotels	39	1
Home Furnishings and Furniture	36	6
Home Furnishings Wanted	36	7
Household Appliances	36	7
Houses—See Real Estate and To Rent.		
Jewelry, Old Gold, Etc.	39	7
Loans—Personal and Business	40	7
Lost and Found	38	1
Machinery and Equipment	41	8
Mausoleums and Monuments	32	5
Mines and Mining	40	3
Miscellaneous [For Sale]	40	8
Mortgages [See Real Estate Loans]	40	4
Motorcycles and Bicycles	41	6
Moving Storage	40	8
Musical and Dramatic	36	7
Musical Instruments	40	4
Office Furniture and Devices	40	4
Patents, Patent Attorneys	36	5
Personal	41	8
Pianos [See Musical Instruments]	40	4
Poultry, Chicks, and Equipment	35	2
Printing Machinery and Supplies	36	7
Radios, Supplies, and Service	40	8
Rug Cleaning	36	5
Real Estate—		
Acre Property	40	3
Apartment Buildings	39	8
Business Property	39	8
Farm Lands	35	1
For Exchange	40	4
Houses	40	1
Houses Built to Order	40	2
Industrial Property	39	7
Loans, Mortgages	40	4
Resorts	40	3
Suburban	40	2
Vacant	40	2
Wanted	40	3
Sewing Machines	36	5
Situations Wanted	38	7
Sporting Goods	40	4
Stocks and Bonds	40	4
Store and Bar Fixtures	40	6
Stoves [See Household Appliances]	36	7
To Rent—		
Apartments	39	2
Apartments and Rooms to Share	39	1
Furnished Apartments	39	6
Houses [City and Suburban]	39	1
Industrial Property	39	7
Offices and Shops	39	7
Resorts	39	1
Rooms	38	8
Stores	39	6
Travel	41	8
Trade Schools—Men	37	8
Trade Schools—Men	38	1
Trade Schools—Women	38	6
Typewriters and Supplies	36	7
Undertakers	32	5
Wanted—To Rent—		
Apartments	39	6
Houses	39	1
Offices, Stores and Lofts	39	7
Resorts	39	2

RUG CLEANING.

$2.00 9x12 DOM. rug shampooed both sides; exp. repair; furniture clean. and repaired. Guar. wk. M. & H. Cleaners, Kedzie 1614.

$2.50—9X12 DOM., clean both sides and glaze like new; exp. rep.; all work guar. Call anywhere. A1 Rug Cleaners, Lakeview 3941

$2.00 9x12 DOM. cleaned. Finest wk. guar 4920-24 Sheridan-rd. Lon. B. 0568 A-Z.

BUSINESS DIRECTORY.

Curtains Cleaned.

FIRST class curtain and linen finisher—Curtains stretched, 15c. Call Boulevard 1461. 5123 Wentworth-av., 2d floor.

Landscaping and Tree Surgery.

CEMENT garden furniture, flower urns and stock for sale cheap. 1412 S. Cicero.

FUEL OIL.

RANGE OIL ....7½c FURANCE OIL, 6¾c 150 gal. minimum. 400 gal. minimum.

KEROSENE, 150 GAL. MIN., 7½c.

FELDMAN PETROLEUM. Harrison 3500.

COAL AND WOOD.

POCA.—Mine run, $8.25; Ill. nut forked, $5.60; coarse scrgs., $4.85; Ind. furn. lump, $6.50; 2 t. lds. min., plus tax. Mon. 8215

SEWING MACHINES.

WE PAY CASH FOR USED SEWING MACHINES. ANY MAKE. KEDZIE 1300.

SINGER console—Like new; $39.50; port., $22.50; dropheads $7; tms. 5455 Madison.

PATENTS—PATENT ATTORNEYS.

PATENTS procured—Easy terms. Sanders, 6430 Evans. Fairfax 0614. Day or evenings.

HOME FURNISHINGS AND FURNITURE.

(See Also Household Appliances.)

General.

Sensational Sale

FURN. MART SAMPLES

OFFERED TO THE PUBLIC

40% to 60% Savings

OPEN EVENINGS UNTIL 9

[illegible]

Hudgin Furn. Co.

471 E. Ohio-st.

2 BLOCKS SOUTH FURNITURE MART, COR. LAKE SHORE DR. AT THE LAKE.

BUY NOW

Unbeatable-Sensational VALUES

[illegible]

NELSON BROS. OUTLETS

North: 4840 Broadway

South: 6910 Cottage Grove

Open daily to 10 p.m., Sunday to 5 p.m.

START KEEPING HOUSE FOR $14.50

[illegible]

CENTRAL WAREHOUSE

775 W. JACKSON

OUT OF STORAGE

3 Rm. Outfit, like new, $118

[illegible]

GROVE STORAGE

4301-13 COTTAGE GROVE-AV.

PUBLIC NOTICE

[illegible]

PAY BALANCE DUE

[illegible]

5409 S. HALSTED-ST.

Just a Small Balance Due

[illegible]

ORDERED SOLD AT ONCE

[illegible]

ONLY $13.90

[illegible]

Central.

USED RUG MARTS

CHICAGO'S LARGEST USED RUG DISTR.

[illegible]

South Side.

[illegible]

WE SINK RUG PRICES

[illegible]

North Side.

[illegible]

HOME FURNISHINGS AND FURNITURE.

North Side.

MAPLE FURNITURE

[illegible]

Northwest Side.

[illegible]

West Side.

[illegible]

Venetian Blinds.

[illegible]

HOUSEHOLD APPLIANCES.

General.

New 1941-'42 Appliances STILL ON HAND AT CENTRAL WAREHOUSE

[illegible]

775 W. JACKSON

Electric Refrigerators.

GENERAL ELECTRIC AND NORGE REFRIGERATORS

[illegible]

New 1942 Refrigerators

[illegible]

Kitchen Stoves.

[illegible]

Washing Machines and Ironers.

[illegible]

HOME FURNISHINGS WANTED.

[illegible]

ROCKWELL 6900 PAYS CASH

[illegible]

WE BUY REFRIGERATORS

CALL KEDZIE 1300

[illegible]

BUSINESS PERSONALS.

[illegible]

MUSICAL AND DRAMATIC.

[illegible]

TYPEWRITERS AND SUPPLIES.

[illegible]

PRINTING MACHINERY AND SUPPLIES.

[illegible]

HELP WANTED—MEN.

Stores and Offices.

[illegible]

Cost Accountant-Jr.

[illegible]

Production Schedule Clerk

[illegible]

RECEIVING CLERK

[illegible]

WIEBOLDT'S

Ashland, Monroe, and Ogden

SHOE SALESMEN

[illegible]

SHOE SALESMEN

[illegible]

STOCK ROOM SUPERVISOR

[illegible]

Warehouse Men Wanted for Regular Employment. Apply Employment Office 11th Floor, Wabash Bring Social Security Card.

MANDEL BROTHERS

[illegible]

Executives and Managers.

PLANT SUPERINTENDENT

[illegible]

Production Supervisor

[illegible]

Address T 184, Tribune

[illegible]

[Continued on following page.]

HELP WANTED—MEN.

[Continued from preceding page.]

Boys.

BOYS

wanted, spare or full time, all over Chicago and suburbs. Make up to $3 a day canvassing homes, apts., janitors, stores, etc., for wire hangers, 25c per 100 cash. Start now making good money. Don't waste time, bring hangers at once to any Kent Cleaners. 75 stores listed page 198, Chicago Red Classified Phone Book.

BOYS

17-20, for order filling, stock and miscellaneous mail order work. Apply Friday and Saturday morning, Employment office, 4th floor.
MONTGOMERY WARD
619 W. CHICAGO-AV.

BOYS

BOYS 16 YRS. AND OVER FOR PERMANENT FULL TIME WORK. EXP. UNNEC. BOYS WITH BICYCLES GIVEN ASSIGNMENTS NEAR HOME. APPLY MR. COUGILL, EMPLOYMENT MANAGER. 417 S. LA SALLE, BEFORE 11 A. M.

Stock and Errand Boy

16 years or older. Must be neat, bright, alert and have initiative to get ahead. This is an unusual opportunity to develop into a retail shoe salesman.
APPLY MR. WATKINS.
O'CONNOR & GOLDBERG, 205 S. STATE.

YOUNG MAN—18-21: neat appearance, fair education: to travel 15 states with manager and Jr. circ. organization. Transportation furnished. Bonus; liberal drawing account. Apply Mr. Hoffman, Chelsea Hotel, 920 Wilson, 10-12 noon.

OFFICE boy—16-19, to handle mail and do miscellaneous work in bookkeeping department. Give all details in first letter, salary desired, experience, age. Address T H 502, Tribune.

BOYS—Recent H.S. grads.; mechanical ability and math. education. Standard Coil Products, 4910 Bloomingdale.

BOY—17-20; mechanically inclined, for casting wax models. Opportunity to learn jewelry trade. Address T G 159, Tribune.

BOY—To work in grocery store; 16-19 years old. Midwest Store, 4301 N. Damen.

Professions and Trades.

ACCOUNTANT—With plant office management experience. Excellent opportunity. State full part. Address L Y 595, Tribune.

Acme Automatic

Screw machine setters. Good pay for right man. Must be first class.
UNITED SPECIALTIES,
9705 COTTAGE GROVE.

AIRCRAFT JOBS SAN DIEGO, CALIFORNIA

Skilled Men Needed for National Defense Orders

TOOL DESIGNERS
$310 per month for 48 hour week

TOOL MAKERS
$1.30 per hour, plus overtime

Wood Pattern Makers
$1.30 per hour, plus overtime

This company has Defense orders for more than two years of steady work. We are working 48 hours per week, of which 8 hours is overtime at the rate of time and one-half. Extra bonus is paid for night work. San Diego Home Registration Office will help you find suitable housing.

Traveling expenses will be refunded to you. (Details at interview.)

You must be qualified for one of the above positions. You must present documentary proof of United States Citizenship. You must be able to pass our physical examination. Men who are at present employed in a National Defense industry will not be considered.

Come in person. The last day for interview is Saturday, March 28th. See Mr. E. B. Williams, Company Representative, 13th floor, 20 North Wacker-drive. Hours 9 a. m. to 3:30 p. m. daily. Saturday, 9 a. m. to 11 a. m.

AIRCRAFT assemblers, repair men, aluminum hand formers, sprayers, and dopers—At least one year's recent production exp. on modern aircraft necessary to qualify. Also exp. oxy.-acety, chrome-moly, welders. Steady work; deferred classification; birth certificate required. Howard Aircraft, 5301 W. 65th-st., Chicago.

ARMAMENT AIRCRAFT PROGRAM FOR ARMY! NAVY!

We are one of America's largest automobile manufacturers at present hiring men for our new arsenal at Detroit, Mich. We desire to hire immediately men with the following qualifications:

PROCESS ENGINEERS
TOOL DESIGNERS
Experienced on jigs, fixtures, gauges and dies.

TOOL MAKERS "A"
Experienced on jigs, fixtures and gauges.

TOOL MAKERS "B"
Must have apprenticeship papers or 3 years' tool room experience.

DIE MAKERS
Experienced on dies and airplane and welding jigs.

TOOL INSPECTORS
Must be capable of checking jigs, fixtures or parts on surface plate.

TOOL LATHE OPERS.
Capable of cutting Acme threads.

TOOL MILLING OPERS.
With experience on dividing head.

BORING MILL HANDS
Experienced on Lucas, G. & L., Universal or Pratt & Whitney jig borers. Tool work or production.

TOOL GRINDERS
GAUGE GRINDERS
Must be experienced tool room grinder, surface or internal grinding on gauges or form tools.

TOOL AND CUTTER GRINDERS
Experienced on sharpening form tools, cutters and hobs.

Machine Repairmen
Experienced on hydraulic machinery and scraping of beds.

AUTOMATIC SCREW AND HAND SCREW MACHINE OPERATORS
Must be able to set up and grind tools on Cone, Cleveland, Acme, Gridley, Browne & Sharpe, Warner-Swaser, P. & J.

Wood Pattern Makers
Sample Body Builders

Our armament program alone assures us of several years' steady work. Plant is operating on a 48 hour week. We are paying highest wages, ranging from

$250-$450 MONTH

depending on job and your ability. To qualify, you must be an American citizen and have the tools needed for your work. If you are now working on a full time defense job, please do not reply. For a personal interview in Chicago, give complete facts in first letter about yourself, where you have worked, etc.

Address C K 33, Tribune

ASSEMBLER—Electrical appliance; part time; 50c per hour. Superior 3386.

AUTO mechanic—A1; with complete set of tools. 325 South Sangamon.

HELP WANTED—MEN.

Professions and Trades.

ASSISTANT ESTIMATOR

by large General Building Contractor. Experienced in quantity take-offs, excavation, concrete, masonry, carpentry, mill work, and sub trades. In reply state experience, age, and salary expected, and when available. Address T G 589, Tribune.

Auto. screw mach. oprs.
who can also set up Brown & Sharpe, New Britain or Davenport machines. Apply Chicago Flexible Shaft Co. 5600 W. Roosevelt-rd.

AUTO MECHANICS

Experienced used car mechanics; must be able to handle all types of repair jobs. Steady work, good pay. Also experienced body and fender men needed. Report ready to work. 4224 Diversey Pkwy.

AUTOMATIC SCREW MACHINE OPERATOR—FULLY EXPERIENCED WITH ACME GRIDLEY. State fully education, training, experience and salary desired. Write full particulars to P. O. Box 471, Birmingham, Alabama.

AUTOMATIC screw machine men operators and setup men for Davenport automatics; also Gridley 6 spindle automatics. Automatic Screw Machine Co., 800 E. Gage-av., Los Angeles, Cal. Job in Los Angeles. Cal 60 hrs. week; good pay.

Auto. Screw Mach. Opers.
and setup men for B & S. Top wages for A-1 men with overtime; day and night shift. 3231 W. Lake-st.

AUTO MECHANICS
Body and metal men; good wages; steady work. Address L T 591, Tribune.

Auto. Screw Mach. Operators
With at least four years exp.; good wages. EVERSHARP, INC., 1800 W. Roscoe.

AUTOMATIC screw machine oper. and setup man on 4 spindle Acmes. Steady day job with plenty of overtime. Cicero Screw Products, 1857 Fulton. Mon. 0823.

AUTO mechanic—Experienced on Ford and Mercury; steady work, good pay. Glenn E. Holmes, 30 W. Lake-st.

AUTO MECHANIC—Experienced on Nash cars preferred; salary and comm.; steady. MAGGIO NASH CO., 1637 N. Cicero.

BAKER—EXPD.; first class cake finisher. Harmony Baking Co., 1059 N. Rockwell.

BARBER—Experienced man for men, women, and children; no shaving. Sabath Dept. Store, 7167 W. Grand-av.

BARBERS—Pay $15 wk.; Italian speaking man preferred. 714 S. State.

BARBER—EXPERIENCED.
2D FLOOR, 116 WEST MADISON.

BAND and rip sawyers—Expd. WESTERN PICTURE FRAME CO., 3759 S. Ashland.

Binders and Polishers
Flexible shaft experience on stainless steel dairy and food equipment. State experience. Address T J 312, Tribune.

BODY and fender man—Expert. Reference required. Mulberry 5454.

BRASS Caster—Experienced man wanted, to take charge of brass casting shop. Must be familiar with all copper alloys. State all particulars. Address H E 463, Tribune.

BROWN & SHARPE
setup men and operators; defense work; 60 hrs. per week. Best working conditions; all nonferrous material. 2332 Logan-blvd.

BUS MECHANICS—Experienced; 98c per hour to start. Call SOUTH SUBURBAN SAFEWAY LINES, Harvey, Ill.

CABINET maker—Experienced on furniture repairs. Longbeach 0880.

CARPET cleaner—Experienced, steady. Peter De Sitter & Bros., Midway 3111.

CHEMICAL ENGINEER
wanted, with experience in manufacturing of CORN PRODUCTS; golden opportunity for right man. Willing and able to assume full production responsibility. State fully your experience. Address L X 436, Tribune.

Chief Tool Engineer
FIRST CLASS TOOL ROOM FOREMAN
One who can handle men on jigs, fixtures, dies and guages. Processing production and estimating. Highest salary paid. High grade experienced man only need apply. Address T G 205, Tribune.

CITY PICKUP BUYER
with five years' machinists' and mill supply experience for large tool manufacturer. Address T J 313, Tribune.

CLERK—For Turkish bath, also barber: stdy Good oppty. Lynch's, 5 N. Clark.

COIL WINDERS—Automatic machines; exp.; good rates. 2614 West North-avenue.

COLOR-mixer—Experienced; for paint plant. 2113 Medill-av.

CONSTRUCTION WORKERS—Carpenter foreman, capable handling form work on filtration plants; must be able to take charge of large crew. General labor foreman, general timekeepers, material clerks. Project in Southern Indiana. Give age, draft status, references. Address C K 37, Tribune.

COREMAKER
A1 on brass and aluminum. Give exp. and former employers. Address T J 324, Tribune.

CUTTERS—Experienced on leather gloves and dress gloves. 1907 Milwaukee-av.

DENTAL TECHNICIANS
A1 porcelain man and 2 chrome alloy finishers. Call or write.
Kirsten-Sanders. Dental Lab.
David Whitney Bldg. Detroit, Mich.

DENTAL technican—Plasterer, polisher or all around denture man wanted; good salary; central Illinois. Address C L 14, Tribune.

DENTAL laboratory man, assistant—Marvel Dental Co., 343 S. Dearborn.

DIE makers—For bakelite molds and die cast dies. 2522 Lawrence-av.

DRAFTSMEN, ATTENTION
Men not already in defense industry
CURTISS-WRIGHT CORPORATION SAINT LOUIS PLANT
Desires to interview DRAFTSMEN with at least 3 years practical experience in general engineering drafting; also draftsmen who have had experience on pressed or formed ply wood products. Must be U. S. citizen. Bring samples of your pencil drawings to

U. S. EMPLOYMENT SERVICE OFFICE (NO FEE)
20 North Wacker-Drive

Friday, March 27th
9 A. M. to 8 P. M.
Saturday, March 28th
9 A. M. to 4 P. M.
CURTISS-WRIGHT REPRESENTATIVE
Will conduct interview

DRAFTSMAN—Qualified for tool design on small production unit for machine tool industry; only those with some experience, not working in defense plants will be considered; state qualifications. Address T E 567, Tribune.

DRAFTSMEN—Structural steel detailers. Defense work. Give particulars. Loop office. Address T E 581, Tribune.

DRILL PRESS OPERATOR
Must be able to read prints and setup. Own work. Address T E 102, Tribune.

ELECTRICAL ENGINEER'S ASSISTANT. Manufacturer of X-ray tubes offers unusual opportunity to man qualified by experience or advanced education to fill position of assistant engineer. Write fully giving qualifications, age, marital status, salary expected, and draft classification. Address T J 303, Tribune.

ELECTRICAL DRAFTSMAN
Oil refinery work; loop location; state experience, salary, references.
ADDRESS T G 131, TRIBUNE.

ENGINEERS AND DRAFTSMEN WANTED—HAVING HAD BOTH MECHANICAL AND STRUCTURAL ENGINEERING EXPERIENCE IN HEAVY MACHINERY. APPLY OR WRITE TO THE MORGAN ENGINEERING COMPANY, ALLIANCE, OHIO.

ENGINEER—Structural, to give private party instructions in structural engineering during spare time for state exam. purposes. Address T M 176, Tribune.

ENGRAVER—Expd. on wedding rings and mountings. Friedman Ring Co., 29 E. Madis.

ESTIMATOR—Metal prod., mfg. Must be exp. in this line. State age and salary wanted. Address T H 85, Tribune.

Factory Maintenance Engineer
to handle maintenance crew. Must have stationary engineer's license and understand operation and maintenance of boilers, plumbing, steam fitting, millwright work, machine repair, electrical lighting, motor installations, and to supervise watchmen, janitors, and guards. Steady job. Address S D 358, Tribune.

FITTERS—To work from blueprints; punch press operator, and riveters; also class A electric welders; all expd. on heavy steel plate construction.
JOHN MOHR & SONS,
3200 E. 96th-street.

HELP WANTED—MEN.

Professions and Trades.

FLOOR sander—Fine work. Steady. Spaulding 2065.

Foreman for Machine Shop
to supervise crew on turret and engine lathes; competent to set up machines and instruct and train operators. West side mfg. plant on war work. Give age, education, exper., salary, and marital status. Address T G 185, Tribune.

FUR APPRENTICE—Young man who had experience in fur shop, good chance to learn and advancement. Give details and draft status. Address S C 244, Tribune.

GAGE MAKERS—Experienced; all A-1-A work overtime. Winzler Mfg. & Tool Co., 1712 W. Arcade-place.

GARAGE floorman—White; experienced; refs. necessary; no drifters need apply. Call Dor. 9559, 10-12 a. m., except Sunday.

GAS stat. manager—White; 5 yrs. exp.; city refs. Live south. Plaza 5315.

GEAR hobbing machine operators—Must be expd.; steady work on defense contracts. 1301 S. Cicero-av.

GENERAL MACHINE Hands and Assemblers—Any age to 60 years; good hourly rate. Apply in person to Factory Superintendent, 619 E. 40th-street.

GLUE MACHINE OPERATORS.
EXPD. STAUDE & INTERNATIONAL.
ASK FOR MR. REINBOLD, YARDS 1166.

GRINDERS
Flat form tool grinders; top wages. Master Form Tool, 216 N. Clinton. Rand. 0924.

GRINDER HAND
All around, for cylindrical and surface grinding. Address T H 551, Tribune.

HAND SCREW OPERATORS
Capable of setting up Brown & Sharpe and Warner-Swasey; west side manufacturer engaged in defense work; top wages; day or night work; bonus for night work. Call Seeley 7485, 5 p. m. to 7 p. m.; or Saturday, 9 a. m. to 12 noon.

HATTERS—EXPER'D
1339 W. 63D-ST. A. HOHLMAN.

HOT PLATE PRESS OPERATOR—Thoroughly experienced. Write, giving full qualifications, salary expected, etc. HILL BROS. & CO., 2034 East 48th-st., Los Angeles, Cal.

INDUSTRIAL ENGINEER—By manufacturer of precision aviation instruments. Location midwest. Salary open. Good future. Address C K 30, TRIBUNE, giving full details of experience and training.

JEWELRY ENGRAVERS, experienced—Splendid opening; attractive wages; ideal working conditions; steady work year round. Give experience first letter. Openings also for polishers and cameo setters. Goodman & Co., 42 W. Wash., Indianapolis, Ind.

LATHE HANDS
EXPERIENCED ON PRODUCTION WITH CLOSE TOLERANCES FOR DEFENSE WORK. DAY AND NIGHT SHIFT.
MILLS NOVELTY CO.
4100 FULLERTON-AV.

LATHE HANDS.
6 first class, 5 year experience, thread cutting essential; none other need apply; stdy. work; good pay. M. P. Heinze Machine Co., 6300 Northwest Highway.

LATHE HANDS—Must be 1st class for toolroom work. 1949 N. CICERO.

LATHE man—Exp.; only for defense work. HILCO CORP., 429 W. SUPERIOR.

LAUNDRYMAN—Exp.; for hospital; single or couple; steady work; must be competent. Address L S 414, Tribune.

LAYOUT MAN
Must be familiar with woodworking, machinery, and operations. Also capable of making rods and patterns. State age, experience, draft status, and salary.
ADDRESS T H 357, TRIBUNE.

LUBRICATION MAN
Man for lubrication rack in large Chrysler-Plymouth Service station. Must be experienced and clean habits. No Sunday work. 6116 N. Western-av. Mr. Redmon.

LAUNDRY SORTER—Experienced; steady; piece work; earn $25 to $33 per week. American Laundry, 925 S. California-av.

MACHINE OPERATORS
Lathe—engine, turret, Potter & Johnson. Boring mill—vertical and horizontal. Milling machine. Internal, external and surface grinders. Gear hobbing machine. State experience, references, age.
Address T D 174, Tribune

MACHINE HANDS
Experienced. Turret lathe, milling machines, and boring mills.
Pressed Steel Car Co., Inc.
136th and Brandon-av.
Hegewisch Sta., Chicago

MACHINERY REPAIRMEN
CAPABLE OF REPAIRING MACHINES SUCH AS AUTO. SCREW MACHINES & LATHES; GOOD SALARY, STEADY WORK.
MILLS NOVELTY CO.
4100 FULLERTON-AV.

MACHINIST
All-around man—lathe, milling machine, shaper, etc., with some supervisory experience for working foreman's job. Reliable, well-established concern can offer steady day job with overtime. Good wages to right man. Central location. State age, experience, wage wanted, etc.
ADDRESS T D 173, TRIBUNE.

MACHINISTS WANTED
FORM TOOL AND CUTTER WORK.
SURFACE GRINDERS.
CYLINDRICAL GRINDERS.
CUTTER SHARPENERS.
LATHE OPERATORS.
MILLING MACHINE OPERATORS.
EXPERIENCED MEN ONLY.
CARBIDE TOOL CO., 816 N. KOSTNER.

Machine Shop Instructor
Capable of training men for hand screw and turret lathe work in old established plant on war work. Must have ability to measure and record progress. Good, steady job for right man. Reply giving exp. refs., draft status.
ADDRESS T D 279, TRIBUNE.

MACHINISTS
Defense factory, centrally located in Chicago, wants men with at least 5 yrs. general machine shop exp. In reply state age and experience. Address S A 344, Tribune.

MACHINE DESIGNERS
Must be capable of designing special machines, jigs, and fixtures. State exp. and sal. expected. Address T E 563, Tribune.

MACHINISTS [4]—Experienced on close work and jigs and fixtures. State age, experience, references and wages expected. Address T G 583, Tribune.

MACHINISTS, lathe operators, mill hands—Northwest Side; permanent position. Address T D 487, Tribune.

MACHINERY repair man—First class only. 4310 N. California-avenue.

MACHINISTS—All around, 1st class. Rhinevault Machine Co., 3944 W. Lake.

MAN—Capable of handling centrifugal casting foundry in Chicago.
ADDRESS T J 317, TRIBUNE.

MAN who has had experience in oil blending plant. In reply state age, salary desired, and experience. Address T F 117, Tribune.

MAN with engineering experience, for research and inspection work for automotive parts; state experience and qualifications. ADDRESS T G 586, TRIBUNE.

MAN—Exp. painting and decorating business. Guar. a good wage scale. Must be between 35-45; good appearance; capable of handling men. Address T D 491, Tribune.

MECHANIC—Expd. ignition, brakes; gd. sal.; steady work. Address S B 158, Tribune.

MEN
23-35, for heavy mail order work. High school graduates preferred; married. Apply Friday and Saturday morning, Employment office, 4th floor.
MONTGOMERY WARD
619 W. CHICAGO-AV.

METER TESTER
Electric watthour meter experience; give age, draft status, references.
ADDRESS L 498, TRIBUNE.

MILLING MACHINE HAND
1st class; must read prints, setup own work. Address T J 315, Tribune.

MOLDERS
Floor and bench; exp. in brass preferred. Highest wages; steady employment.
AURORA BRONZE & ALUMINUM CO.,
601 Walnut-street, Aurora, Ill.

MOLDER
on squeezer machines. A1 on brass and aluminum. Give experience and former employers. Address T J 302, Tribune.

MOTOR truck mechanic — Expd.; steady work; at once. Call Lawndale 7498.

OFFSET Pressman—For Web press, steady work, 80c per hour to start. Address T F 390, Tribune.

OPERATORS — Exp. pickers and shredders. International Textile Co., 2511 W. 18th-st.

OPTICAL BENCHMEN—RIMLESS MOUNTER. STEADY POSITION. CHANCE FOR ADVANCEMENT. 1148 W. CHICAGO-AV.

OPTOMETRIST and watchmaker—Good, stdy. position. Address S C 563, Tribune.

PACKERS—For furniture and china.
Jackson Storage & Van Co.
112 E. Burlington-av., La Grange.
645 Lake-st., Oak Park.
3611 Cermak-rd., Chicago.
5951 Madison-st., Chicago.

PAINTER, calciminer and washer—Call Bittersweet 5647 [evenings].

PHYSICIAN—Ill. license, for town in central Ill. Wealthy comm. Address C K 38, Tribune

HELP WANTED—MEN.

Professions and Trades.

PLASTERING—Patching, brick and cement work; city-wide serv. Erickson. Moh. 5577.

PRECISION LATHE HAND
Experienced for form relieving work on high speed tools. Haymarket 3721.

PRESSERS—For ladies and men's clothes; steady. Come ready for work. Olympic Cleaners, 157 Douglas, Elgin, Ill.

PRESSER—White or colored, expert; come ready to work. Apply De Mir Cleaners, Des Plaines, Ill.

PRESSER—For cleaning store. Must be experienced; part time. 437 N. Kedzie.

PULLERS AND PACKERS.
Good opportunity, steady employment; no experience necessary. 4407 W. Division.

RADIO—Home and auto repair men, for shop wk.; gd. pay. 2835 W. Harrison, Ked. 8354.

PURITAN operators—Exp. on leather goods; gd. sal. Reuben Co., 557 West Jackson.

REPAIR MAN FOR VACUUM CLEANERS OR WASHING MACHINES—Experienced. Mr. Wray, Brunswick 2441.

EFRIGERATION service man—For ammonia and metal chloride; must have experience. Address T E 562, Tribune.

ROLLER DIE
A GROWING CHICAGO COMPANY AT PRESENT DOING A LARGE PERCENTAGE OF DEFENSE WORK HAS AN OPENING FOR AN EXPERIENCED ROLLER DIE MAN ABLE TO LAY OUT AND FINISH ROLLER DIES. PERMANENT POSITION AND ADVANCEMENT. GIVE DETAILS OF EXPERIENCE.
Address T F 140, Tribune

SAWYERS—Band saw expd.; for medium sized toy factory. Apply in person, ready for work. 415 W. Superior.

SAUSAGE MAKER—Experienced; know Polish recipes. 4178 Archer-av.

Service Man
To adjust gas ranges and water heaters on premises of customers in and near Chicago. Man with car and some similar experience preferred. $100 per month and expense allowance. Permanent position. State experience fully.
ADDRESS T H 370, TRIBUNE.

SERVICE STATION attendants — With oil sales ability; sal. and comm. possibly $110 month; permanent, full-time job. 7-11 a. m. 26th and South Park.

SHEET metal man—Capable running small shop; must do layout and estimate; wonderful opportunity for right man; steady. Address T H 329, Tribune.

SHIPPING clerk—Exp.; dry cleaning plant. Iralson's, 4244 Cottage Grove.

SHOE REPAIR MAN.
142 E. 154TH-ST., HARVEY, ILL.

SILK spotter—Experienced, for dry cleaning plant; steady work all year; good salary. Address T G 565, Tribune.

SHOEMAKER — ALL AROUND REPAIR MAN. 1005 E. 43D-ST.

Shop Production Superintendent
Real opportunity for aggressive man with experience in machine shop practice and sheet metal work. Will have complete charge of shop, foundry, and assembly in plant of one of the oldest manufacturers in Central New York employing 250 men. Write complete details as to whether you have ever had charge of shop, number of men, kind of work, production, age, type of present job, and length of time held.
ADDRESS T G 133, TRIBUNE.

SHOP FOREMAN
to take charge of mfg. plant, employing about 20 men; some tool experience. State age and exp. Address T J 319, Tribune.

SKILLED LABOR—WANTED
Automatic Screw Machine Operator.
Turret Lathe Operators.
Tool Grinders.
Tool Makers.
Machinist.
FOR DEFENSE PLANT.
PLEASE DO NOT APPLY if you are presently employed by a Defense Industry. State training, experience, and salary desired and refer definitely to one of above applying for, by writing to P. O. Box 471, Birmingham, Alabama.

SPOTTER—Exp.; steady work; reliable. Perfecto Cleaners, 821 Emerson, Evanston.

SPRAYER
Experienced on lamps only. Good pay. T. A. Stiffel Co., 615 N. Aberdeen.

SPRAYER, shader, patcher—Exp. rad. cab. Steady. 2512 S. Damen, 4th floor.

STEADY work, good pay for auto mechanics, body-fender men—Earn while learning. Phone, call, or write Federal Auto Service. 2040 Washington, Haymarket 6015.

Stockmen and Order Pickers
Experienced, for large retail furniture warehouse; steady employment. Apply STRAUS & SCHRAM, 1105 W. 35th-st.

STOCK men and packers—Experienced; draft deferred; permanent; good pay with opportunities for advancement in position and salary. 1240 S. Michigan.

SUPERVISORS—MEN
Must have exper. in supervision of small assemblies. Both mechanical and electrical. U. S. citizens only.
ADDRESS T H 367, TRIBUNE.

TAILORS WANTED
for women's coats and suits. Must be thoroughly experienced in altering women's garments.
Apply Employment Office
11th Floor, Wabash.
Bring Social Security Card.
MANDEL BROS.

TAILORS
Saturday and evening work available during Spring season for expd. bushelmen. Apply Employment Office, 4th floor.
WIEBOLDT'S
Ashland, Monroe, and Ogden
63d and Green-st.

TAILOR—ALL AROUND MAN.
PHILLIPS, 20 W. JACKSON-BLVD.

TIME STUDY MEN
familiar with feeds and speeds of machine tools.
Pressed Steel Car Co., Inc.
136th-st. and Brandon-av.
Hegewisch Station, Chicago

TIRE regroovers—Experienced; steady; good pay. 2483 Milwaukee-av.

TOOLROOM INSPECTORS
For St. Louis Defense Plant
Rates Up to $1.25 Per Hour
58 hour work week; pay for 67 hours. At least one year of experience using visual comparators, sine bars, telescoping gauges and electro limit gauges.
Phone Friday or Saturday.
State 8472-73
or Address G O 513, Tribune

TOOL DESIGNERS
Experienced on design of Drilling and Boring Jigs and Fixtures for Multiple Spindle Machines
Apply L. Terry
National Automatic Tool Co.
Richmond, Ind.

TOOL AND DIE MAKER
Exp. on adding machine work; good pay good working conditions and overtime, working on defense; steady position for the right man. Apply Paymaster Corp., 754 Lexington-st., Chicago.

TOOL MAKER
for bakelite molds. Defense work. Permanent. Call Mr. Mitchell, Nevada 6862, for appointment. Imperial Molded Products Corp., 2925 Harrison.

TOOL GRINDERS
With tool room experience to grind form and carbide tools. Apply
CHICAGO FLEXIBLE SHAFT CO.
5600 ROOSEVELT-ROAD.

TOOL AND DIE MAKER—FULLY EXPERIENCED WITH TOOL GRINDER, LATHES MILLING MACHINE AND SHAPERS. State complete education, training, experience and salary desired. Write to P. O. Box 471, Birmingham, Alabama.

TOOLMAKER—To act as a working foreman in a jobbing machine shop; West side location. State experience, references, education, age, single or married, and wages expected. Address T G 232, Tribune.

TOOL AND DIE MAKERS
Experienced; start at once. Apply Protectoseal Co., 1924 S. Western-avenue.

TOOL AND DIE MAKERS
Exp. on jigs, gauges, and fixtures; gd. pay. EVERSHARP, INC., 1800 W. Roscoe.

TOOL and die maker—Competent, experienced man for tool room of manufacturer on N. W. side. Rate $1.30 hr.; steady with overtime. Phone Avenue 3400.

TOOL and die makers—First class only. 4310 N. California-avenue.

TRIMMER and cutter—On men's coats. 210 West Van Buren-street, 7th floor.

UPHOLSTERER—Good all around man. Come ready to work. 7108 N. Clark-st.

HELP WANTED—MEN.

Professions and Trades.

TURRET LATHE
Must have at least 5 yrs. experience on setting and operating on Warner-Swasey and Foster machines. Prefer man who has the initiative and ability to become a foreman. Give age, experience, past employers and salary expected.
Address L T 570, Tribune.

Veneer Cutter and Matcher
Must have piano mfg. exp. State exp. and wages expt. Address T C 439, Tribune.

VENETIAN blind assemblers—Experd. Hollywood Venetian Blind, 720 W. 79th.

VERTICAL PRESSMAN—FOR LABELS. Night work; 70c an hour. A. M. Steigerwald Co., 910 W. Van Buren.

WASHMAN — Laundry experience; steady work; good pay. Address S B 547, Tribune

WATCHMEN—Exp., bet. 35-50; state age, weight, height, address, and phone number. Address L 579, Tribune.

WINDOW TRIMMER—To work direct with manufacturer. Also knowledge of Syndicate Store. Address C K 43, Tribune.

WIREMEN—Experienced on floor and table lamps. Only men with above exp. need apply. Rembrandt Lamp Corp., 259 E. Erie.

1st class boring mill, boring bar, and engine lathe hands. Steady work. Top pay for experienced men.
ADDRESS L Y 593, TRIBUNE.

Pharmacist.

REGISTERED pharmacist—Man over 45 yrs. of age; or woman; exceptional business opportunity; state age, experience, and marital status. Address L X 458, Tribune.

DRUGGIST—Exper., to help manage drug and liquor store in col. sect. Good proposition to right party. Vic. 9134.

DRUG Salesmen—Sell complete line ampoules to physicians. Chicago; vicinity. Commission basis. Address P M 422, Tribune.

DRUG APPRENTICE.
Steady work, 5 days, $22.50.
W. E. Barnes & Sons, 7900 Ingleside.

REGISTERED assistant and apprentice for hospital. No evening work. Address T D 385, Tribune.

PHARMACIST—Full reg. Evanston store. Full time, steady sal. and comm., good hrs. Give record. Address S A 350, Tribune.

REGISTERED pharmacist—Middle aged; full time; steady. Albany 7585.

REGISTERED or ASSISTANT REGISTERED 5106 ARCHER-AV.

PHARMACIST — Experienced, middle aged man, part or full time. Rogers Park 6911.

PHARMACIST—Assist. or exper. apprentice; ftn. luncheon. Address J 567, Tribune.

REGISTERED pharmacist—Stineway Drug, Devon and Western. Rogers Park 3566.

PHARMACIST—Registered; steady; reasonable hours. 5258 N. Kenmore after 1 p. m.

PHARMACIST apprentice—Exper. Apply 2457 W. 63d-st.

Clubs, Hotels, and Restaurants.

BARTENDER—A1, fast, sober, and reliable; good personality and well built; steady job, good pay; must have refs.; out of town; 45 minutes e. of loop. Address T H 163, Tribune.

BUS BOYS—WAITERS
Exp. Counter Men—Grill Men
NEAT YOUNG MEN; STEADY.
O'CONNELL'S. 422 E. GRAND.

BUS BOYS
Ambitious young men, white, 17 to 30, for restaurant work. Good hours. No Sundays. Apply Hardings, 21 S. Wabash.

COMBINATION delivery boy and porter—Col.; with light car. Apply in person. 1411 E. 53D-ST.

COOK—2d; reliable and fast; room and good salary; pleasant suburban surroundings. Phone Glen Ellyn 1583.

COOK—2d, experienced, at once; good salary. 1939 Milwaukee-av.

COUNTER man—Expd.; night work. Apply Interstate Restaurant, Randolph I. C. sta.

DISHWASHERS—COLORED.
APPLY 5442 LAKE PARK.

FOUNTAIN MEN
Manager and assistant manager for chain drug store; out of city. High salaries and bonus. Must have good record and exp. FORD HOPKINS CO. 400 W. ERIE.

FOUNTAIN man—Exper. See manager between 10 a. m.-noon. 1601 W. Division.

GRILL cook—Expd. relief man, steady work. Watson's, 7902 S. Ashland.

GRILL man—Must be expd. and reliable. Pikes, 6415 N. Western.

GRILL AND COUNTER MAN—Exp., rel.; must be sober. 1112 Argyle-st.

HAMBURGER men—Neat, reliable; good pay; excellent opportunity. 239 S. Halsted, 1730 S. Wabash, 1824 W. Lawrence.

HAMBURGER MAN — Nights; $25. Mr. Phillips, 2746 N. Western-avenue.

HOTEL CLERK — MIDDLE AGE; MUST OPERATE SWITCHBOARD. STATE EXPERIENCE Address L X 457, Tribune.

HOTEL clerk — Days; draft exempt. Must operate switchboard. Write LAFAYETTE Hotel, Rockford, Illinois.

HOTEL CLERK.
Lindy Hotel, 551 W. Madison.

HOTEL clerk—55-60 yrs.; no exp. necessary. Days. Address T F 384, Tribune.

HOUSEMAN—Colored; some painting; small apt. hotel; starting salary $65 monthly. Apply 4934 N. Kedzie-av.

LAUNDRY manager—White, full charge small institution laundry; be able to furnish references. Wilmette 1662.

MAN or woman—Cook and serve exp.; no eve., no Sunday. Easy job. 501 N. Wells.

PORTER, dishwasher, and delivery boy with drug store exp. 5200 Sheridan-rd.

POT WASHER—Exp. general kitchen work. 814 E. 63rd-street.

WAITER—EXPERIENCED.
4167 S. HALSTED.

WAITER — White, experienced; steady; 6 nights; good pay. 6309 S. Halsted.

YOUNG MEN UNDER 30
We can use several young men. No exper. necessary. Steady work. Good salary.
White Castle System, Inc.
6960 Vincennes-av.

YOUNG MEN
17 to 30, to work in sandwich shops; no experience necessary; advancement for ambitious men. Apply 9 a. m. to 12 noon. P. K. Libby, 333 N. Michigan, Rm. 2234.

ALL-AROUND man—For roadhouse and grove; drive; sober; refs. Apply Friday after 2 p. m. 2426 Sheffield-av.

2 WAITERS—Married men preferred. Barney's Market Club, 741 W. Randolph.

Salesmen.

AUTOMOTIVE specialty salesmen—Immediate work to right men. Large commission, fastest selling item on market. Apply Sat., Mon. mornings, 1627 S. Michigan, Mr. Wolfe.

BEVERAGE SALESMEN
Nationally advertised, Royal Crown Cola, Nehi, and Par-t-Pak line. Salary and comm. Must be neat, and willing to work hard. Excel. route open. Nehi Bottling Co., 4014 Euclid, East Chicago. Phone 282.

CEMETERY Salesmen — Make a profitable connection with the Irving Park Cemetery. Plenty of leads. Full assistance. Liberal commission. Ph. Mr. Kurner, Lack. 9633.

CEMETERY LOT SALESMEN—Expd. Sal., draw, or comm. Write Dr. Felix, Standard Bldg., Decatur, Ill.

INSULATION and roofing salesman with car—Must be qual. closer and able to handle men; high, comm. 4730 Armitage, 1 to 3.

LAMP salesman—Exp., with car, territory all city and suburbs. Commission basis. 1652 W. Ogden-avenue, Monroe 2204.

MORTGAGE BROKER
Presently Actively Employed
Producing Large Monthly Volume.
We Can Improve Your Income.
SALARY WITH BONUS
FHA Title 2 and 6.
Also Conventional Loans.
RATES AND TERMS THE BEST.
WANT TOP MAN
State Fully Qualifications.
ADDRESS S B 241, TRIBUNE.

PAINT AND WALLPAPER SALESMAN—Good position for exp. man with reliable firm to work North Shore contacting contractors, hotels, and maintenance accounts. Salary. State age, exp., salary desired. ADDRESS L Y 357, TRIBUNE.

PAPER SALESMAN
Wrapping paper etc., to retail and industrial trade. Must own car, married, over 40, and willing take outside territory later. Prefer man with some selling exp. though paper exp. not neces. Salary and comm. Give complete details relative educ., dependents, exp., desired salary first letter. Address T F 115, Tribune.

PHOTO engrav. salesman—With exec. ability for Chi.; sal. and comm.; char., employ., finan. refs. 1st letter. Replies confident. Leader Engraving Co., Rochelle, Ill.

REAL est. salesmen—Expd.; opp.; comm. and bonus. Berkshire Realty Co., 5141 Fullerton.

TRUCKS—Exp. in used trucks with gd. follows.; sal.-comm. Address S B 549, Tribune.

GOOD INCOME DAILY SELLING SHOES direct to wearer from old established company. Good commissions. We show you how. Dept. 11-42, Mr. Appel, Victor Shoe Co., 610 W. Van Buren.

ROUTE salesmen—Married men; steady; $8 day and comm.; 5 day wk.; 2 wks. paid vac. Lambrecht Creamery, 4515 Addison.

CANVASSERS — Furnace cleaning orders. Drawing acct. against comm. Mr. Kuse, 9 a. m., 1315 South 5th-av., Maywood.

CANVASSERS—Roofing, Siding; for plastic coating; best deal; draw. acct. and comm. Texite Co. 230 E. Ohio-st.

SALESMAN—Service est. nut-candy route; no exp. nec.; $45 wk.; must have sedan and $50 cash bond. Address T D 69, Tribune.

MAN—Relig. educ. wk. among Protestants; guar. inc., comm. Address T D 171, Tribune.

CLOSERS AND CANVASSERS—For roofing and siding; draw. and comm. 8019 Exch.

HELP WANTED—MEN.

Salesmen.

SALES EXECUTIVE
High-grade dignified sales executive. Capable of taking full charge of membership organization in one of the most outstanding, exclusive golf clubs in America; located in Chicago area. Applicant should be under 50, with successful background in the business world that will stand strictest investigation, and accustomed to annual income of not less than $20,000. Permanent position. Recent snapshot, full particulars in first letter.
ADDRESS L B 506, TRIBUNE.

CAL-COLA Co. opening additional Chicago terr. This is demand mdse. Sure life repeat. New men earned approx. $90-$125 1st wk. Only high class men with good refs. considered. We will pay full comm. on repeats from exclusive terr. Compensation strictly comm. No advances. Unless you can show record of emplmt. for past 2 yrs. don't waste our time. Cal-Cola Co., Suite 1124, 30 N. La Salle.

SALESMEN
Have priorities forced you out of a job? Learn heating and air conditioning with World's Largest Co. Will train. Rapid advancement assured. Draw and comm. No priorities. Apply 1 to 3 p. m. 7734 S. Ashland. Ask for Mr. Conen.

SENIOR SALESMEN
Men qualified to be senior salesmen and crew managers. $2 a day drawing account applied against future commissions. Apply in person, 10 to 12. Holland Furnace Co., 2806 Augusta-blvd.

6 MEN
for special account opening deal; no mdse. to sell; preference given expd. socilitors; positions pay in excess of $40 per week to expd. men; salary plus bonus. See Mr. Johnson, 10-12, 2656 W. North-avenue.

QUALITY flavoring house has opportunity dependable salesman with car; acquaintance flavor using trades desirable; drawings against commissions; profit sharing; write experience, reference, age, phone number. Address C L 13, Tribune.

YOUNG MEN—18-21
Several openings junior division circ. work. Must be free to travel Calif. immediately; draw. acct., transp. furnished. Apply T. N. Upton, 10 to 2. 1104 S. Wabash, Rm. 80.

PERMANENT sales positions in daily necessity apparel business for 2 men over 35. Good future; comm. and bonus. Apply 11-12 a. m. Personnel Manager, Room 1014, 36 S. State.

RESPONSIBLE married men—To sell and collect life insurance debits; salary and commission; must live on North or Northwest Side. Call at 2800 Milwaukee-av. Room 504.

MEN—For semi-professional work for largest nursery co. in U. S. No priorities. Help during training. Comm. D. M. Parker, 824 W. 62d-street.

MEN—To assist Mgr. make studio contacts; commission plus bonus. Continental Photo Studio 2947 Washington-blvd.

Butlers, Chauffeurs, Housemen, Etc.

HOUSEMAN-butler, chauffeur—White; room and bd. incl.; state age, experience, sal. expected. Address L 425, Tribune.

Agents.

RAWLEIGH ROUTE available at once—Good opportunity for man with car. Write at once. Rawleigh's, Dept. ILC-128-105, Freeport, Ill.

Miscellaneous.

DAIRY plant man—Steady. All around man having had experience in country plants, pasteurizing milk and cream and making of by-products, such as buttermilk, etc. Be able to take care of equipment and minor repairs. 40 miles southwest of Chicago. Give in reply age, positions held, length of time employed by each, names of former employers, wages received and expected. Address T E 568, Tribune.

ATTENTION cheese and butter makers—Cheese and butter department available in dairy plant now operating; all equipment furnished, also steam and power on percentage basis. Give full details in reply as to your experience and references; 40 miles southwest of Chicago.
ADDRESS T G 134, TRIBUNE.

Gas Station Attendants
living on far south side; 18-50 yrs., expd. or inexperd. Good pay, steady work. Apply Fri., 9 a. m.-4 p. m., at main office. Oklahoma Oil Corp., 4533 Roosevelt-rd.

MEN TO DRIVE TAXICABS
POSSIBLE EARNINGS $40 WEEKLY.
APPLY YELLOW CAB CO.,
57 E. 21ST-ST.

OPERATORS—With flat or low side equipment; for hauling steel; radius 300 miles from Chicago; apply after 4 p. m. 1480 W. Kinzie-st.

GARAGE Hikers—White; good pay; must be careful drivers; for extra work on Saturdays; also nights; and 1 manager for nights. 12 E. Monroe-street.

YOUNG man for promotion work—New York Publisher; car required; salary and car allowance; $36 weekly; no selling. M. W. Saloman, 2008 Montrose.

WATCHMEN—South and Southwest sides; 5' 8" or over; 40-60 yrs.; U. S. citizens; physically fit; $21-$24 for 60 hour week. Address T G 227, Tribune.

MAN—Age 30 or under; sales promotion work for national concern; must own car; sal. $30 weekly plus car exp. State educ., draft status. Address F 430, Tribune.

MEN TO DRIVE TAXICABS.
APPLY CHECKER TAXI CO.
1401 W. JACKSON-BLVD.

MEN—With tractor and tandem semitrailer units for steady hauling between Chicago and Detroit. Cal. 8172. Warren Goldstock.

PORTER—White, age 45 to 50, experienced, all around; $25 week salary. Apply after 8 p. m. 1534 Belmont.

YNG. man—18-20 yrs. to work in drug store. Must live at home and be interested learning business. 2336 W. Lawrence.

WATCHMAN—Reliable, sober, and healthy. Light build; 40-55 yrs.; 60 hr. week. Address H E 461, Tribune.

EXPER. gas station attendant and greaser—White. 6600 South Park-avenue.

YOUNG men—Neat, intell.; survey work. Part time eve. Address L 418, Tribune.

GARAGE attendant—White; experienced. Apply garage office, 7020 Jeffery-av.

NIGHT man for small garage. Call Stewart 0256 after 2 p. m.

Employment Service.

SALARIED positions have been secured thru our letter service for many others. B. H. ALLEN, 140 N. Dearborn, Rm. 1208.

SALARIED positions. See our ad this column Sunday and Wednesday. R. W. BIXBY, INC.

Employment Agencies.

CRANE OPERATOR—Age 25-45 .... $30
2 POLISHERS-Buffers—Mfg. Co. .... 80c-$1
2 Laborers—65c—75c after 60 days.
3 SQUEEZER MOLDERS, 85c UP.
2 drill press....60c+16 arc weld 85c
5 TRUCKERS—20-40, farm men O. K..$31
BOY—Drive truck, South Side $20
Brown-Sharpe foreman—Days. $85-$100 wk.
DRIVER—Age 30-45, semi-trailer $48
ASSEMBLER—Former auto mech .... 60c+
6 SR. INSPECTORS, $1-$1.25.
6 WELDING SETUP MEN .... 95c-$1.15
50 Molders.....$1.10 | Coremaker .... P. W.
GENERAL, 37 W. JACKSON

Quarry Supt., $300-$500
Asst. Quarry Supt., $200-$300
Factory works managers...$10,000-$12,000
Production managers .... $300-$600
19 Chemists and Metallurgists—All kinds; all salaries; all locations.
Sales Engineers and Steel Salesmen.
Asst. Advertising Manager $175
Accountants; also Cost Men.
Engineers, Designers, Draftsmen..$200-$800
Send for application. Confidential.
HARRISON PERSONNEL, 20 W. Jackson.

Factory Men-Boys, 45c Up
Machine Shop—Skilled, unskilled.
100 Defense Jobs Open.
COL. HOTEL PAINTER, EXP., $95 mo.
Colored, factory, 45c hr.

25 Colored Garage Jobs Open

Trk., wash, grs. $27	Car porter $18
Floormen ... $22.50	Wash, grease .. $22.50

JACKSON AGENCY
24 EAST VAN BUREN. 2D FLOOR.

BOYS—LEARN DEFENSE WORK $22

Handy man 60c	Yg. assembler 46c
Hand screw 60c	Sprayer 65c

TRUCK DRIVER—Panel job; age to 40.$25
BOY—DRIVE PARTS TRUCK $20
2 COLORED FACTORY PORTERS.$16-$18
2 COLORED GARAGE HIKERS $22.50
AVAILABLE AGENCY
343 S. DEARBORN, 2d flr., Room 204.

ASSEMBLERS.	Arc welders.
Drill press.	Janitor.
Jr. machinists.	Inspectors.
Sheet metal mech.	Bench lathe.
Jr. draftsman.	Mach., L. O.
Radial drill.	Sprayers.

Helpers, no exp., mach. shop.
Turret lathe. Punch press.
CERTIFIED, 30 N. WELLS

All Types Hotel, Facty., Def.
BARTENDER—AGE 25-35 .... $37.50
ELEV. OPR. ..... $75 JANITORS $80
Rate clerk—Must know rates, $150.
Lincoln, 37 W. Jackson
2D FLOOR. HARRISON 4180.

PAINTERS-PAPERHANGERS. BEST PAY.

Grinder, Flex 55c	Milling Mach 70c
Drill Press 65c	Punch Press 70c
Laborers 55c-70c	Farmhands ... $60.r.b.
Boys .... $18-$30	Machinist, Repr 85c
Welder, Arc ... $1.50	Sprayer 50c-75c
Brazer 80c	Auto Washer $30

GREAT NORTHERN, 337 W. MADISON.

5 CHEFS—16 COOKS
Kitchen helpers, Carvers, Grillmen, Bakers and Helpers, Dishwashers, etc.
FEE ONLY THIRD OF A WEEK'S PAY.
See Mauer's Blackboard, 538 S. Dearborn.

FNDRY. hlpr 55c	Col. nite porter.$17 b.
Night janitor .. $20	Night chef $120
Painters $1	Floor orderly ... $80 b.
Stable man ... $17.50	Hsp. dishw ...... $85 b.

Morrell Emp. Agency, 306 W. Madison-st.

YOUNG MAN, STENO., $100.
TAILOR, ALL AROUND, $1.00 per hr.
ARROW, 20 W. JACKSON, RM. 1612.

COL. window-wall washers, $80-$85-$90. White painters, $125. ELITE, 57 E. Oak.

VICTORY EMPLOYMENT
20 W. JACKSON. WABASH 0250.

JOBS—Factory, hotel, restaurant; 5 bus boys. Apply Engl. Emp. Ag., 5534 S. State.

HELP WANTED—MEN.

Employment Agencies.

"MONARCH"
CHICAGO'S BEST AGENCY
OPEN EVENINGS.
MASTER MECHANIC, $6,000
Asst. Works Manager $6,000
Asst. Factory Supt. $4,200
Tool Room Foreman $5,200
Machine Shop Foreman $3,900
Draftsman, Plumbing, Heating $2,400
Textile Analyst $2,300
Material Control Mgr., Kardex $3,600
Mgr., Perpetual Inv. Control $1,800
Semi-Sr. Accountant, Mfg. $2,400
Traveling Auditor, Factories $3,300
General Acctg. and Cost, Mfg. $3,600
Cost Accountant, Factory Exp. $2,400
COST ACCOUNTANT, $250
Auditors, 2 Years' Exp. .... $150-$250
Correspondents .... $150-$175
Timekeeper, Young $130
Shop Clerks, Older Men; S. S. $120
Beginner Steno. $120
Cost Clerk $150

MEN
U. S. CITIZENS, AGE 21-45.
NO EXPERIENCE REQUIRED.
$25 TO $35 TO START
Carpenter, Furniture Repair $57
FACTORY JANITORS $28
RADIO REPAIR 90c
INSPECTORS, ALL TYPES .... Tops
BOYS-MEN, AGE 18-55
To Learn Shop Work, Defense ... 57½c Hr.

Molders $1.16	Coremakers $1.16
Panograph 80c	Blacksmith $1
Painters $50	Radial drill $39
Cabinetmakers .. 90c	Sanders 75c
Radio Repair 90c	Gunsmith $1
Gas attendant .. $100	Sprayers.
Foundry hlps. 65c	Heaters.

PUNCH PRESS, $30
HUSKY MEN, $35
DRILL PRESS, $35
WOOD WORKERS OF ALL TYPES.
CARPENTERS, $44
FURNITURE CRATERS $44
BOYS to learn inspection, S. S. $36
ASSEMBLERS, little exp. $35
ARC AND GAS WELDERS .... Tops
BOYS AND MEN
Little Lathe or Grinding exp. $33
10 YOUNG MARRIED MEN
To learn Service work .... To Start $140
PRODUCTION OPERATORS
With a Little Exp. on Screw Machines, Engine Lathes, Milling Machines, Turret Lathes, Drill Presses, Etc. .... Up to $60
MILL WRIGHTS, 92½c
BOYS
TO LEARN TRADES AND SHOP WORK.
$16 TO $30 TO START
"MONARCH"
19 WEST JACKSON-BLVD.

SALES EXECUTIVES!
Able and experienced in training large groups of men. Positions open in Ill., Mo., Ind., Ky., Tenn., Kansas. Must have car. Be free to travel. AAA1 company. Not a commission—but salary plus bonus with guaranteed base sal. of $450-$550 per mo.
JR. DRAFTSMEN, $85-$130
MECH. ENGINEER, $400.
3 ELECTRICAL ENGRS. .... $250-$300
FAN AND BLOWER SALES $400
SHEET METAL
3 months' to 2 years' exp. assembling, soldering, brake, shear, etc.; fine company; good advancement .... 55c-70c+
7 BENCH HANDS—Read blueprints ... 70c
DRILL PRESS, $32
5 HAND SCREW OPERS.—No set-up. 60c
ASST. SHIPPING CLERKS 55c
4 PAINT SPRAYERS, 75c+.
5 YOUNG DRILL PRESS, 45c+.
Rough Painters, 85c
MILLING MACH. HANDS, 65c-$1.
FACTORY JANITOR, $24.
5 CABINET MAKERS, 75c.
CARPENTER and CABINET MAKER ... 80c
4 MECHANIC HELPERS, 65c.
SPOT WELDERS, 60c
7 SOLDERERS—Elderly $30
LABORERS, $25.

Painters' helpers. $80	Baker, hosp. $110, mls.
Hosp. janitors ... $80	Elev. boys, htl. .. $80
Hotel painter ... $125	Bus boys ...... $18, mls.

CADILLAC
5TH FLOOR, 220 S. STATE

OUR 40TH YEAR
Specializing Exclusively In
EXECUTIVE
SALES
TECHNICAL
ACCOUNTING AND
OFFICE POSITIONS.
"Confidential, Special Service to every qualified individual."
BUSINESS MEN'S
209 South State. Har. 7027.

CREDIT investigator—Own car $160
MECH. DRAFTSMAN—44 hrs. $50
CHIEF CLERK—Billing dept. $150
BEG. STENO.—Age 18-20 .... $100
10 ARC WELDERS, 95c-$1
Milling Mach., Any Exp., $45

Drill press $40	Inspector $1
Jr. Mach. $45	Crane opr. 70c
Mach. repair .. $1.15	Cab't. assem $35

10 Punch Press, No Set, 55c

Shipping $30	Stock room $25
Genl. fact. $26	Maint. helper 70c
Prod. grinder. Open.	Watchman $23

ROYAL, 37 W. Jackson

200 JOBS OPEN
MANY IN DEFENSE WORK.
FOR TECHNICAL, OFFICE, EXECUTIVE.
200 JOBS OPEN
MANY IN DEFENSE WORK.
For Factories, Machine Shop, Laborers.
100 JOBS OPEN
For Restaurant, Garages & Miscellaneous.
No experience needed on many jobs.
WABASH
TOP FLOOR. 202 S. STATE.

JR. SALES—Chicago terr. Age 19 .. $90, exp.
PRIORITY—PAY ROLL, Mfg. $30
HOTEL CLERK—8 hours .... $95, rm.

Hotel Painters. $125	Wall Washers $5

UNION PAINT AND PAPER.

Painters .. $1.25 hr.	Col. Hsemen. $70-$80

TIRE sales—Repair, service mgr. $35
DEFENSE JOBS—STEADY, OVERTIME.

Mill. Mach. op. 60c	Machinists $1.25
Tool Maker .. $1.50	Tool Design $1.50
Grinders 80c	Sprayers 65c

INSPECTORS—Precision exp. .... 85c up
NORTH SIDE CONSOLIDATED,
1001 LELAND.

COST CLERK—Machine shop $150

Office clerks $25	Engineers .... $30-$45
Shipping rm. $25	Millwright 92c
Packers $22	Painters .... 75c-$1.25
Auto mechs. $35	Inspectors $1
Mech. helper $25	Lathe, some exp. .. 60c
Auto Simonizer. $25	Lathe hands $1.25
Garage floor $28	Punch press 60c
Learn gas sta. ... $25	Assemblers 60c-90c
Gas station $30	Mach. helper 65c
Kitch. helper. $75, r.b.	Learn trades 56c
2d cook $35	Solderers 50c-60c

BUSCH AGENCY, 184 W. Washington.

SHOP HELPERS, $32
Sheet Mt. Hlprs., any exp., $30

Assemblers ... 65c+	Drill Press 65c
Punch Press 64c	Laborers 67c
Engine Rm. Hp. 60c	Sprayers 70c
Fact. Helpers ... $26	Electrician 90c
Welders 95c	Machine Hands 60c
Lathe Hands.	Gas Burner 75c

Loop, 28 E. Jackson

COST ACCOUNTANT—FOODS
MUST BE DRAFT EXEMPT. SOME TRAVELLING. GOOD SALARY.
CHICAGO RESTAURANT ASSOCIATION,
54 W. Randolph, Rm. 401. Cen. 4123.

PHYSICIST—Ph.D., E.E. .... Top Salary
ENGINEERS-Superintendents ... $250-$400
MDSE. Control Man—Dept. store exp. $250
STOCK SUPERVISOR—Dept. store exp. $200
MECH. and ELEC. ENGRS. ...... Top Salaries
Stenographers ... Young, $100; expd.. $175
Occupational, 310 S. Michigan

STENOS, and typists—Up to $200
Clerical—College men .... $130-$150

Bkpr., little/exp. $80	Laborer 55c
Copywriter $175	Guards .... Open
Truck dispatcher. op.	Polisher-buffer.

HOTEL CLERKS—WILL TRAIN $75
Housemen .... $90 r. | Elev. men $75
SHAY, 1009 NORTH STATE.

NORTHSIDE EMPLOYMENT
4802 BROADWAY.
25 woodworkers of all kinds, S. side, help. Top wages, 20 boys, factory, 50c hr., 60 hrs. week. Fill. sta. and gar. help, $25 up. Lathe, planer, boring mill, exp., 90c.

THESE JOBS FOR COLORED MEN-BOYS.
11 FOUNDRY CHIPPERS .... Top wages
3 SQUEEZER MOLDERS, 85c UP.
4 LABORERS—Weight 160 up .... 65c hr.
GENERAL, 37 WEST JACKSON, R. 49.

PAINTER—$90; col. hseman., $75; bus boys, $18; grill, $25. E. White, 64 E. Walton.

MODERN, 879 N. STATE.
Top pay for rest.-hotel. C. Club help.

GEN'L OFFICE MEN—Pt. inv. exp. $150
FINANCIAL, 111 W. JACKSON.

HELP WANTED—MEN.

Employment Agencies.

Co-Operative
FULL CHARGE BKKPR., $150.
Credit collection, car furnished, $150.
Small Loan investigator, $125 plus.

Steno, Secy ... $150	Typist biller $125
Office Boys $85	Cashier detail $100

STENO., BEGINNER $100
Boys—Men
HELP WIN THE WAR
Work in Defense Plants
WE HAVE THE JOBS
LEARN PLASTICS, RADIO,
SHEET METAL, GRINDING,
MACHINE SHOP, LATHE,
WOODWORKING, SCREW MACH.,
PUNCH PRESS, PRINTING.
Start Today, $16-$24 Week
Steel mill helpers—62c
LEARN BANDSAW, 55c.
Boys—No exp.—57c
LEARN WELDING, $18
SHEET METAL HELPERS, 75c.
LABORERS, 60c

Watch maker ... 90c	Shipping Clerk $35
Trucker 60c	Rec. Clerks $25
Sprayers ... 65c plus	Truck helpers $18
Sheet metal ... $1.00	Lathe .... Top wages

Machinists, Any Age
ANY EXP., TOP WAGES
STOCK SUPERINTENDENT, OPEN.
Auto Mechanic for Assembling, 75c.
FARM BOYS OR MEN—60c
GORDON FEEDERS—60c
Motorcycle Delivery, $34 plus expenses.
2-3 Compositor, steady, days, 60c.
PAPER CUTTER, $40 WITH O. T.
Elderly vertical man, steady, $27.
Hospital Laundry Men, $70 meals.
Counter Men, no experience, $19 meals.
Bus Boys, no experience, $15, meals.
HOSPITAL COOK, $75 ROOM, BOARD.
Co-Operative
AN AGENCY YOU WILL LIKE.
EVERY JOB GUARANTEED
6TH FLOOR, 220 SO. STATE

METALLURGIST, $225
CHIEF INSPECTOR—M. E. $700
PROD. SCHEDULING ENGINEER $500
PROD. & TIME STUDY ENGR. $300
FOREMAN—Screw machine $300
FOREMAN—Heavy lathes $300
FOREMAN—Tool room $400
FOREMAN—Machine shop $350
BUDGET EDITOR, $200.
STORE MGR.—Paint and wall paper. $175
STENO.—Loop office .... $85-$110
COMP. UNDERWRITER $175
ORDER CLERK—Young $85
MEN-BOYS
FACTORY-SHOP-STOCK
No Exp.—Defense Work
$20-$30 TO START
6 SPRAYERS—Citizens .... $25 up
FOREMAN—Wood novelty $40
MAN—Understand oil burners $30
2 PORTERS—South Side factory $23
2 NITE WATCHMEN—Steady $25
2 TALL HELPERS—Asst. foreman $23
2 YG. MILLWRIGHT HELPERS 55c-60c
Printing Help—See Melleby
COMPOSITOR—75 mi., 6 weeks..85c+O.T.
COMP. PRESSMAN—Suburb $37.50
PAPER CUTTER—Labels, steady $1
FOLDER OPER., DEX, CLEVE. 90c
CYL. DIECUTTING PRESSMAN $1
KLUGE ASST. PRESSMAN—Nites 60c
MEN or BOYS—No exp. .... $20-$25
Painter-Paperhanger, $1
BAKERY TRUCK DRIVER $25

Fountain $110	Plasterer .... Open
Bar waiter $25	Nite watchman $24
Bell boys .... $55.T.	Bus boys $20
Houseman $100	Couple .... $100, apt.

Auto Mechanics, $35-$45
20 GAS ATTENDANTS .... $25-$30
10 MEN or BOYS—Drive cars .... $20-$25
Truck greaser ... 67c—Brake mech. .. $150
No Fee on Following Jobs
10 SCREY MACHINE—B. & S. or DAVENPORT, $1.30 hr., 77 hours.
ALL TRADES
343 South Dearborn, 4th Flr.

3 Industrial Sales
27-38; Nat'l org.; exp. selling mfrs., definite future with real earnings.
SALARY $2,100-$2,400 + EXP.
SALES—27-38; 3A RATING $200
FOOD SALES, CHGO., $150
Spec. Sales—35-45; dlrs. .... $175-$200
Correspondents, $130-$175
Budget Acct.—Market research .. $175-$200
Office Clks ..... $120 | Stenos. .... $100-$175
2 Service Men.
Install and serv. machy.; travel $200
20 Guards, 25-45, $32.50
Precision Inspectors .... 60c-$1.25
Hotel Auditor. $200 | Hotel Clks ... $100 up
Hotel Painters, $110 Up

Houseman $90	Food Control $150
Janitor $125	Handy Men $115

Shay, 30 W. Washington

ASST. BKKPR.—Age 40-50; N. W. side firm; $125. American Railway Bureau, 11 S. La Salle-st. Room 1105.

TRADE SCHOOLS—MEN.

MEN WANTED
to prepare for big jobs at big pay as AIRCRAFT WELDERS IN THE AIRCRAFT INDUSTRY.
Because this is a national emergency calling for speed and more speed, we are now prepared to give you a complete, practical, highly specialized, intensive day time welding training program at low cost, plus graduate employment service. Can also accommodate a few men in evening classes. Write, phone, or call for details. We can help you if you act at once.
OPEN MON., WED., AND FRI. EVES.
STATE APPROVED.
CHICAGO AIR COLLEGE
1240 Lawrence-av. Longbeach 3734.

WELDING
GET THE BEST
Trained men wanted in national defense industries, shipbuilding, tanks, AVIATION, general construction, pipelines. Individual instruction under experts. Train full time or part time on new equipment. Visit, write, or phone Monroe 5351.
M. I. T. I., 515 S. WESTERN.

AIRCRAFT DRAFTING
WELDING-ELECTRICITY
New short course, low prices and easy terms on new Student Finance Plan. Get full information NOW! Open evenings and Saturdays. Call, write, or phone. CALUMET 8200.
CHICAGO TECH COLLEGE
20 G. Tech Bldg., 2000 S. Michigan.

TRAIN FREE
If you are thinking of getting into the National Defense professions of electricity, radio, communications, and television, we will train you to be a technician FREE. Apply in person 10:00 a. m.-10:00 p. m.
AMERICAN TELEVISION LABS., INC.
433 E. ERIE-STREET, CHICAGO, ILL.

ELECTRICITY-RADIO
Prepare for good job. Learn by Doing. Day or Eve. Visit school at 502 S. Paulina—any day or Mon., Wed., or Fri. evenings, or phone Seeley 7722.
Coyne Electrical School

Learn Machinist Trade
TOOL AND DIE, SCREW MACHINES.
Practical Shop Training. Days-Eves.
Call, write, or phone. FREE BOOK.
ALLIED SCREW MACHINE CO., INC.
609 W. Lake-st., Chicago. Hay. 1136.

INDUSTRIAL TRADE SCHOOL.
LEARN WELDING. A NEW PLAN.
Individual instruction. $2 starts you.
Pay as you go. No contract to sign.
1910 S. KEDZIE. ROCKWELL 7167.

LEARN FREIGHT RATES AND ROUTES—National Defense needs trained workers in railroads, truck lines, air lines, industry. COLLEGE OF ADVANCED TRAFFIC, 14 E. Jackson-blvd., Dept. T30. Har. 8649.

NEED MORE FREIGHT TRAFFIC MEN—Write for FREE details on Traffic Management [shipping]. Practical course. Day-eve. FREIGHT TRAFFIC INSTITUTE, 176 W. Adams-st., Dept. T-12. State 2330.

MECHANICAL INSPECTION and DRAFTING INSTITUTE.
Special Precision Inspection and layout courses. Also shop math., sketching. 32 W. RANDOLPH-ST. RANDOLPH 6618.

RADIO—TELEVISION.
Engineering—Operating—Service—Code. Day-ev. classes. Ph. Whi. 7898 or write RCA INSTITUTE, 1149 Merchandise Mart.

TANK-GUN-PLANE INSPECTORS TRAINED In 4 wks. Day or eve. Ages 18-60. Free jobs. Learn, earn. THEN pay. MASTER INSP., R. 224, 82 W. Washington.

LEARN BARBERING—SOLDIERS MUST BE KEPT TRIM. PATRIOTIC WK. ALL AGES. MOLER'S, 177 N. State. CEN. 6393.

COMPLETE COURSE—WHY TAKE LESS? LEARN WELDING—Free booklet tells all. International Inst., 741 W. 70th, Vin. 6751.

ILLINOIS School Mach. Shop Insp.—Day-evening classes. Cen. 4519, 123 W. Madison.

LEARN WATCHMAKING — Catalog Free. Chicago School, Dept. T, 155 N. Clark.

WELDING—ACETYLENE, ELECTRIC.
T. & T. WELDING, 3217 LAKE-ST.

LEARN Arc or Gas Welding in SIX Weeks. Div. 8633 Utilities Eng. Inst., 1314 Belden.

[Continued on following page.]

TRADE SCHOOLS—MEN.

[Continued from preceding page.]

WELDING

Be a certified Welder in 30 days. Our method and testing laboratory assures you of a better job. Before deciding your future, see us. No obligation. "The Best Costs Less." Open days and nights. For full or spare time training. 39 years in business; 21 years in welding. GREER SHOPS. 2030 S. WABASH-AV.

MACHINE SHOP

TOOL AND DIE SCREW MACHINES. Personal, practical training on all types machines and work. Our 39 years of experience and free employment service assures your success. Rearmament and private industries call us for skilled help. Train full or spare time. Days or eves. See us before deciding your future. STATE APPROVED. GREER SHOPS. 2030 S. WABASH-AV.

AIRCRAFT. AUTO-DIESEL. BODY AND FENDER. REFRIGERATION. 40,000 successful graduates. All actual training—Day and Evening. Greer Shop Training. 2030 S. Wabash-av.

PLASTICS

A Permanent Career
WARTIME INDUSTRY TODAY!
PEACETIME INDUSTRY TOMORROW!
INVESTIGATE

The nation's foremost institution devoted exclusively to teaching all phases of PLASTICS: Engineering, Drafting, Mould and Art Design, Fabricating, Laminating, Extrusion, Moulding, Plant Management, etc. Consulting and Research Service. ENROLL NOW—CLASS STARTING. VISIT OR WRITE

Plastics I. T. Institute
[Member Society Plastics Industries.]
515 S. WESTERN-AV. MON. 5351.
OPEN 9 A. M. TO 9 P. M.

AIRCRAFT

During the past 12 months we have trained and placed more than 2,000 graduates with America's largest Aircraft Plants, in splendid big pay jobs.
TRAIN IN 8 WEEKS
For a free qualification test call at any address shown below.
STATE APPROVED
Day or Evening Training
Aeronautical Draftsmen. Fabricators—Layout Men. Inspectors—Template Makers. Call, Write, Phone, or Telegraph.
American Aircraft Inst.
936 W. Chicago-av. Open Mon.-Wed.-Fri. Eves. BRANCHES. 709 W. 63d-st. 4058 Milwaukee-av. 7 W. Madison-st.

LOST AND FOUND.

TO FINDERS—TO LOSERS

If you are listed in the telephone directory you may charge a Lost and Found advertisment by calling Miss Miller, Superior 0100. Such advertisments receive the additional benefit of free listing for 30 days in the Lost and Found Index at

THE PUBLIC SERVICE OFFICE
1 South Dearborn Street

BROOCH lost—Tues. aftrn., concert; val. as keepsake; oval, blue inlay. Dre. 3277.

COAT lost—Gray sport, lady's; also herringbone tweed lady's suit; on highway 66 Monday morning; reward. Oakland 6498.

COAT and case lost—$10 rew.; 5000 W.; engr. Dr. C. H. C. Phone eves. Lake 8199.

DOG lost—Mar. 23; region 7700 S. Yates-av.; very light tan, male puppy; predominately Spitz; answers to "Popsy"; dog bit child day before lost; very anxious to find him for observation so that child will not suffer pain of injection if unnecessary. South Shore 2638.

DOG lost—White, male, toy Sheppard; brown spot on side and over eye. Vicinity Boone school. Sheldrake 5580—Kenwood 0067.

DOG lost—Wire haired, male, with black marking, vic. Kedzie-Foster; small boy anxious. Rew. Juniper 0500.

DOG lost—Sat.; black, male, Cocker Spaniel. Children's pet. Reward. Bayport 5398.

DOG LOST—MALE SCOTTIE; FROM N. W. SIDE. REWARD. PH. BELMONT 6568.

DOG lost—Yng. Dob. Pinscher, 4 mo. old, Mar. 17. Rew. 1626 N. Menard. Merr. 2451.

DOG lost—Female, part poodle; long hair, all white; reward. 6949 S. Prairie. Tri. 6310.

FRATERNITY pin lost—Inscription on back; loop or south shore district; Monday; reward. Saginaw 2996.

LAVALIERE lost—Gold with ruby inset, pearl drop; vic. North Shore Baptist Ch. Sun.; lib. erw. Mrs. Beardsley. Bayport 4627

NECKLACE lost—Double strand; coral; Mar. 24; a. m.; bet. 54th and 35th; reward. R. Markovitz, 5401 Cornell. Fairfax 8000.

OPERA glasses lost—Mother of pearl, gold mounted; on 72d nr. Stony Island; Sunday eve. Call Beverly 8007. Reward.

PIN found—Gold tiger head. Call Wabash 9207, extension 360, ask for chief clerk, betw. 8:15 & 4:45 p. m., Sunday excepted.

PURSE LOST—Brown alligator; Sat. eve. 9 p. m. on Southbound Sheridan No. 51 bus. Finder keep money but kindly return contents, esp. glasses. Briargate 8562.

SORORITY pin lost—Delta Zeta; initials E. E. K. on back; vic. lp.; rew. Rog. 6587.

WRISTWATCH lost—Lady's gold Waltham; engraved Bob to Rose, 12-25-36; vicinity 111th and Sacramento or 63d and Western; reward. Call CEDARCREST 2063.

WRIST watch lost—Lady's Waltham; "Bob to Rose—Dec. 25, 1936"; black band; 111th or 63d-street car or bus; reward. Ced. 2063.

WRIST watch lost—Lady's; diamond platinum; Wed., March 25, vic. Agatite and Lawndale; liberal reward. Keystone 1760.

WRIST watch lost—Lady's platinum diam. Nicolet, N. Side. Rew. Bittersweet 8890.

BUILDING MATERIALS.

Bricks.

5,000,000 USED brick—Deliver or at job. N. Cullen. See. 4322 or eves. Mer. 1804.

Building and Remodeling.

WE BUILD, remodel, and finance homes—Northwest side; prompt, reliable service. Peoples' Building Co., Brunswick 6200.

Lumber.

BUILD OR REMODEL YOUR OWN HOME—We will furnish your building material; no down payment; E-Z mo. terms. Douglas Lumber Co., 2700 Roosevelt-rd. Ked. 3840.

Stokers; Oil and Gas Burners.

STOKERS, NEW AND USED. Many makes; wholesale. 2407 Montrose.

TRIPLEX oil heater, pot burner, like new. $20. 4821 S. Hamlin. Laf. 4609.

Miscellaneous.

6,500 FT. used cork—Gd. cond.; suitable for cold storage or hardening rm. Labarge & Son, 804 Virginia-st., Gary, Ind. Ph. 21892

DOGS, CATS, BIRDS, PETS.

DOGS.

German Shepherd Dogs.

GERMAN Shepherd puppies—3 mos. old; [illegible]

Spaniels (English Springers).

ENGLISH SPRINGER PUPS—Registered. [illegible] 3417 Grand-blvd. Brookfield 6673.

Dogs—Miscellaneous.

SELLING Out—Cockers, Wires, Scotties, Bostons, Engl. Bull, Police, Toy Fox, Springers, Chows, Setters, [illegible]

[illegible]

Rabbits.

EASTER Rabbits—[illegible]

DANCING SCHOOLS.

WE TEACH young and old to [illegible]

SPECIALIZE IN BEGINNERS. [illegible]

CAMERAS AND OPTICAL GOODS.

[illegible]

COLLECTIONS.

COLLECTIONS—United Mercantile Service [illegible]

HELP WANTED—WOMEN.

Stores and Offices.

ACCOUNTS receivable bookkeeper—For Burroughs Moon-Hopkins machine, for northwest side mfg. concern. Give full details. Address S B 393, Tribune.

ALTERATION AND SALES LADIES, for ready to wear. Must be experienced. Apply at once. Frederick's, 1015 E. 63d-st.

BAKERY SALESGIRLS—EXP.; TOP WAGES. IMMEDIATE FULL TIME OPENINGS. IF NOW EMPL. INCREASE EARNINGS. PH. LON. 8684 OR INTERV. 11-1 DAILY. SCHLOSSER'S BAKERIES, 4822 Lincoln-av.

BAKERY SALESGIRLS. Experience preferred but not essential. Opportunity for advancement to become managers. Good pay. Community Bake Shops. 3831 BROADWAY.

BKKPR.—Experienced; so. side real estate office. State exp. and salary expected. Address G X 275, Tribune.

BAKERY SALESGIRL—EXPERIENCED. GD. SALARY. 4754 LINCOLN-AV.

BAKERY salesgirls—Full and part time. Exp. not necessary. 4654 N. Rockwell.

Beauty Shop Receptionist

Opening for thoroly experienced receptionist-cashier for department store beauty salon. Good salary. Write letter stating age and experience in detail. ADDRESS L T 567, TRIBUNE.

BILLER—West side Mfg.; good at typing and figuring; 18-25; give details. ADDRESS S A 384, TRIBUNE.

BOOKKEEPER & TYPIST

Exp.; to handle complete office work for construction company. Give age, exp., refs., salary. Address S C 133, Tribune.

BOOKKEEPER—General ledger, under 30, with ability to analyze figures and audit internal accounts. State full experience and salary desired. Address T G 162, Tribune.

BOOKKEEPER—General office; permanent; state age, experience, salary desired; southside. Address T G 566, Tribune.

BKKPR.—Full charge dbl. entry system; expd. auto sales-serv. off., details, tax statements, etc. Packard Dlr., 6120 S. Western.

BOOKKEEPER-typist—Trial balance; alert; small office; work interesting. Horne Copying Co., 113 S. Jefferson, near Adams.

BOOKKEEPER-Steno.—Ford dealer; for north side; state qualifications, salary expected. Address S B 246, Tribune.

BOOKKEEPER-Typist—Experience in plumbing business preferred. University 5193.

CANDY SALESLADIES AND FOUNTAIN GIRLS. Eve. work; perm. positions. Apply 9:30-1. DUTCH MILL CANDIES. 1555 Devon-av.

CASHIERS

Permanent. Full or part time positions, as desired, on North, South, or West Side. High school graduates, 18 to 30. No experience necessary. Apply Saturday only, 8:30 a. m. to 11 a. m., or write to
WALGREEN DRUGSTORE
151 N. STATE-STREET.

CASHIER and statements—Young lady for Austin real estate office; state age, qualifications; girl living in Austin or Oak Pk. preferred. Address L N 65, Tribune.

CASHIER—Drug store; expd. in cigars and cigarets; must type. Good salary. Refs. Adler Drug Co., 2065 N. Clark.

CASHIER—Toilet goods or high type drug store experience. Apply Lobby Drug Store, Sherman Hotel.

CASHIER-Typist—Must have truck line cashier experience. Permanent position. Good salary. Address T H 361, Tribune.

CLERK—Oprtr. for owner follow-up records in auto dealers' service dept. One with knowledge of typing and shorthand pref. $90 per month. Address T D 280, Tribune.

CLERK—Dental dept.; 20-30 yrs.; high schl. graduate; good at figures; permanent; refs. Room 1939, 24 N. Wabash.

Comptometer Opr.-Typist

Hours 9 to 5:30. Saturday to 1 p. m. Permanent position. Salary $18. State exper. in detail. Address L T 568, Tribune.

COMPTOMETER Operator—Competent, for wholesale grocer cap. of vol. wk. Apply own handwrit. Give exp., age, former employer, salary expected. Address T G 160, Tribune.

COUNTER girls for dry cleaning stores—Experience. 2800 W. Cermak-road.

DICTAPHONE—Permanent; expd.; capable; age 22-35, 5 day week. $22.50 start. Near North side. Address S D 359, Tribune.

DICTAPHONE-TYPIST who can qualify for general office work. Give exp., salary, refs. in first letter. Address T H 328, Tribune.

DRUG order taker—With exp.; typist pref. Address S C 547, Tribune.

EMPLOYMENT CLERKS—6, for all depts.; excellent opportunity. CENTURY, 30 E. Adams, 4th floor.

FANFOLD biller—Experienced; Electromatic typewriter; large industrial concern; near west side; state age, exp., salary desired. Address S B 410, Tribune.

GENL. office—Girl, sm. offc., exp. unneces.; state full detls. Address T D 600, Tribune.

GIRLS

17-25; sales, typing, order handling, and miscellaneous mail order work. Apply Friday and Saturday morning, employment office, 4th floor.
MONTGOMERY WARD
619 W. CHICAGO-AV.

GIRL—GENERAL OFFICE

Know shorthand; exper. unnec. Merchants' Motor Freight, 2424 W. Cermak.

GIRL—For genl. office work; speak Polish. Phone Lawn. 8702 between 9-11 a. m.

GIRLS—For ship. dept.; also girl for gen. wk. Progressive Cleaners & Dyers, 73d & Cott.Gr.

JUNIOR CLERK

Filing, some typing; steady; good chance for advancement. B. Michelson's, 4237 Indiana.

MILLINERY SALESLADIES. Nice appearance; with or without exp.; steady and part time. Good opportunity. Top salary. 4039 W. Madison-st.

MILLINERY SALESLADIES—EXP.; GOOD PAY. LILYAN'S, 943 RUSH-ST.

MULTIGRAPH operator—With typing experience; steady. 527 S. Wells, 5th floor.

OFFICE girl—Beginner, $16 per week to start; quick promotion as soon as trained for better jobs waiting. Jean Garment Co., 500 S. Throop-st.

OFFICE WORK, CLERICAL WORK, AND TYPING—21-30 yrs. old; $16-$18 to start. Replogle Globes, Inc., 315 N. Hoyne.

OFFICE girl for cleaning and dyeing store—Also counter work. 1919 E. 79th-st.

ORDER PICKERS—2; must be fast; light work; perm. empl.; $14 to start, $15 if satisfactory. Vogue Pattern Service, Room 1196 Merchandise Mart.

RECEPTIONIST—LEARN SWBD. FOR OUR OFFICE. 17 TO 18 YRS. LOOP AGENCY. 28 E. JACKSON.

RECEPTIONIST-TYPIST—Excellent future. CENTURY, 30 E. Adams, 4th floor.

SALESWOMEN

Steady positions, for our shoe dept. Experience not necessary. Apply Basement Shoes.
NETCHER'S BOSTON STORE
STATE and MADISON-ST.

SALESLADY—Specialty shop ex., capable of handling corset fittings and alterations. Salary and commission. Call 10-12. UNIQUE SMART SHOP, 6314 N. Western.

SALESGIRL FOR BAKERY. 3456 W. 63D-ST.

STENOGRAPHER—Beginner; state age, nationality, religion, experience and salary desired; location southwest. ADDRESS S B 395, TRIBUNE.

STENOGRAPHER—Age 25-30; purchasing dept.; expd. pfd. Must be rapid and accurate in shorthand and typing. Sal. $20-$22. Reply must state full qual., nationality and religion. Address T H 358, Tribune.

STENOGRAPHER—Bldg. and loan office. Must speak Polish. Apply bet. 6-8 p. m. J. F. Pagano, 3343 Irving Pk. Irv. 1238.

STENOGRAPHER—Experienced in general printing procedure; permanent. Apply 333 West Lake-street, 6th floor.

[illegible]

STENO.-Bkkpr.—[illegible]

[illegible]

SWITCHBD. oper.—Multiple hold board [illegible]

THEATER CASHIERS—[illegible]

TELEPHONE SOLICITORS

Exp., for sales dept. [illegible] 38 S. Washington.

TELEPHONE SOLICITORS

Good salary and bonus.
Address T E 566, Tribune.

TYPIST-mimeo.—[illegible]

TYPIST—[illegible]

U. GRAD.—Assist at hi-grade Bus. Coll. [illegible]

YOUNG WOMEN

under 30, with letter writing experience, [illegible]

YOUNG LADY [illegible]

ALTERATION woman—Expd.; ladies' ready to wear. Dora Modes, 715 Church-st., Evanston.

HELP WANTED—WOMEN.

Professions and Trades.

Alteration Hands

Experienced. Good pay.
EDITH LANE. [illegible] W. DIVISION.

BAKER'S HELPER—No Sundays or holidays. Good wages. [illegible]

BAKER—Gd. all around girl; day work; [illegible] S. Western.

BEAUTY OPERATORS

Openings for experienced beauty operators, full or part time. Apply at your nearest Wieboldt Store Beauty Salon.
WIEBOLDT'S

BEAUTY OPERATOR—Experienced; steady; pleasant [illegible] between 10 and 1 [illegible] 6250 Ke[illegible]

BEAUTY OPERATOR

ALL AROUND. GOOD SAL. AND COMM. LOVE'S BEAUTY SHOP. [illegible] N. CLARK.

BEAUTY operator—All around; $17 and commission. [illegible]

BEAUTY operator—[illegible] Powder Puff [illegible]

BEAUTY Operator—[illegible] Beauty Salon. [illegible]

BEAUTY Operator—[illegible] No night work. [illegible]

BEAUTY Operator—[illegible] exc. salary. [illegible]

BEAUTY operator—[illegible] North side. [illegible]

BEAUTY oper.—[illegible] start immediately. [illegible]

BEAUTY oper.—[illegible] time manicurist. [illegible]

BEAUTY oper.—[illegible] sal. Must be A1. [illegible]

BEAUTY operator—[illegible] Irving Park [illegible]

BEAUTY Operator—[illegible] La Ray [illegible]

BEAUTY operator—[illegible] must be rapid. [illegible]

BEAUTY operator—[illegible] $16.50 and comm. [illegible]

BEAUTY OPERATOR—[illegible] 2883 [illegible]

BEAUTY OPERATOR—[illegible] 63D-ST. [illegible]

BEAUTY operator—[illegible] salary; nice [illegible]

BEAUTY OPERATOR—[illegible] $22.50 W[illegible]

BEAUTY OPERATOR—[illegible] Seville Be[illegible]

BONNAZ, [illegible] make $25 [illegible] Van Buren [illegible]

CORSETS [illegible] enced. Ap[illegible] ability. 17[illegible]

CURTAIN [illegible] the year around; expd. only. Also girl for folding. Rainbow Laundry, 4307 W. Division.

CURTAIN finisher—White; expd. Apply Happy Day Ldry. 2605 W. Armitage.

DRESS DESIGNER

Opening for experienced designer on washable dresses. State full particulars. Address S B 244, Tribune.

DRAPERY OPERATOR—MUST BE EXPD. 6235 N. WESTERN-AV.

EMBROIDERY [hand]—Girls to work in gold and silver bullion and silk. Lauterer, 165 W. Madison-st.

FEEDERS, folders, and press operators—Good opportunity, steady employment; no experience necessary. 4407 W. Division.

FORELADY—Must be fully experienced on wash dresses. Also capable of handling girls and production; some knowledge of piece work prices; steady work, good pay. 1744 N. Damen-avenue.

FOLDER—EXPERIENCED. White; steady work; good pay. ARGYLE LAUNDRY, 5416 N. Kedzie.

GIRLS—18 TO 30. Experienced or will train for laundry work. Good pay, steady work. Progress Family Laundry, 4677 Elston-av.

GIRLS—Light factory work; state age, exp., phone No. Address T G 104, Tribune.

GIRL—Part time, for casting wax models, den. lab.; ex. des. Address T G 158, Tribune.

GIRLS—LIGHT FACTORY WORK. $13.00 to start. 1148 W. Chicago-av.

GRADER. Experienced on junior wash dresses; steady work. 1744 N. Damen-av.

LAUNDRY GIRLS

Shirt finisher, seamstress and starcher, feeders and folders. Must be experienced and white. 7057 N. Clark-street.

LAUNDRY HELP—White; shirt press operators, shirt finishers and wearing apparel press operators. Swan Ldry., 4120 Belmont.

LAUNDRY feeders and folders—Good pay; steady. 2230 N. Pulaski-road.

MANICURIST [1]—3 days; also [1] shampoo girl; part time. Kay Den Beauty Shop, 427 Diversey.

MANGLE girls, folders, and stackers—White; steady work; good pay. 2442 N. Harlem-av. near Grand-av.

MASSEUSE—EXPERIENCED, for exclusive beauty salon with cabinet and steam bath department, located Duluth, Minn.; wonderful opportunity. Address C K 44, Tribune.

MENDERS—Hosiery exp. on runs and snags with hand latch needles. Stdy. work. Gd. pay. Ideal workg. cond. 4635¼ Broadway.

MILLINER—Unusual opening; expd., copyist. Retail only. Young, attractive. Full charge of workrm. No eves. All yr. round pos. $35. Florence Hart, 2341 E. 71st-st.

MILLINERY makers—Turbans; exp. only. Schneider Hat Works, 159 N. Michigan, 5th.

NO EXPERIENCE
YOUNG WOMEN
43 CENTS PER HOUR

Age 17 to 25, high school graduates or equivalent for our Automatic Operators Training School. Class just forming. Typists preferred but not necessary. Starting salary upon graduation, 43 cents per hour. WESTERN UNION TELEGRAPH CO. Traffic Department, 417 S. La Salle-st.

OPERATORS

SINGLE NEEDLE OPERATORS ON WASH DRESSES; EXPERIENCED ONLY. STEADY WORK. Apply 3021 N. Pulaski-road.

OPERATORS

experienced on Ringer 6 needle machines. Best wages; clean, light factory; steady work THE AMERICAN MAID CO., 847 W. JACKSON-BLVD.

Operators—Single needle exp. on jackets; union shop. E. Usow, 1315 W. Congress.

OPERATORS

for single needle and 2 needle flat bed machine. Experienced, white. Ottenheimer & Co., 401 S. Green.

Operators—Wash Dresses

Buttonhole and snaps; experienced; steady work, good pay. 1744 N. Damen-av.

Operators—Wash Dresses

Single needle. Highest piece work rate. Exp. Steady. See Miss Try, 404 S. Racine, 2d.

OPERATORS—WHITE; EXPERIENCED; on leatherette preferred but not essential. 1801 SO. MICHIGAN-AVENUE.

OPERATORS—Expd. ladies' blouses, slack suits, skirts; steady work. Our girls aver. $30 to $40 wk. Rothley, 307 W. Van Buren.

OPERATORS—Single needle; expd. on skirts, slacks, blouses. Marlo Jrs., 115 S. Market.

OPERS.—On tailored skirts; must be exp.; steady work. 241 W. Van Buren, R. 402.

PHOTO printer—Expd.; steady work; state age, experience and salary desired. ADDRESS T H 356, TRIBUNE.

PICK SEWER—EXPD. STEADY. 3918 W. ROOSEVELT-RD.

POCKET makers—Exp. men's pants. Apply ready for work. Crestwood, 303 W. Monroe.

POCKET MAKERS—On trousers. Exp. only. Bell Pants Co., 412 S. Market, 6th floor.

PRESSER—EXPD.; STEADY. KLAIRMONT, 1104 N. DEARBORN.

RADIO LINE SOLDERERS

RECENT EXPERIENCE. Radio Products Corp., 3815 Armitage-av.

SEAMSTRESS—With alteration experience. Johnson and Harwood, 37 N. Wabash.

SHIRT girl—Press girl and flat work ironer; Experienced. 5810 N. Western.

SHOE workers—Fancy and edge stitchers; expd. on women's shoes; good pay; steady work. Irving Shoe Co., 168 N. Ogden

SHOE Stitchers for babies' shoes. United Footwear, 123 S. Jefferson.

WINDOW shade—Exp. reverser, sewer, wrapper; steady; gd. sal. 1240 E. 75th-st.

WANTED—Exp. lady egg breakers—N. W. side pref. Address P M 423, Tribune.

Household Help.

COUPLES — FOR ADVERTISMENTS FOR Couples see separate subheading "Couples" immediately following this subclassification.

DOMESTIC—White; exp. with year old baby; small apt.; stay; $10. Lakeview 7497.

DOMESTIC—Wht.; stay; no ckg.; light ldry.; employed couple; child 5. Irving 9444.

DOM.—NO CKG.; PERS. LAUN.; 3 IN FAM., 1 CHILD. STAY. Hollycourt 2243.

DOMESTIC—Wh. or col.; gen. hswk., no ldry. Assist with child; stay; gd. sal. Cra. 0400.

DOM.—ASSIST 2 YR. CHILD; RM., BATH; exp.; no ldry.; gd. pay; refs. Midway 8088.

GEN. hswk.—Not over 35; 3 adults; stay. Dr. Brodsky, 1109 North Shore. R.P. 3141.

GENL. hswk.—Pl. ckg.; like children; stay; gd. home. Drexel 3886. 4742 Ellis, 1st apt.

GEN. hswk., 23-45—Ckg., ldry.; go or stay; $13. Nat. 1341. Address T G 165, Tribune.

GEN. HSWK.—No cooking, no ldry., 1 child. Own rm.-bath. Ambassador 1055.

GEN. HSWK.—1 CHILD; STAY; NO LDRY. GOOD SALARY. BITTERSWEET 7055.

GEN'L hswk.—Middle age; white or lt. col. Good home; stay. Good salary. Mans. 8741.

GENL. hswk., assist child—No ckg.; lt. ldry. Gd. home; stay. Butterfield 1770.

HELP WANTED—WOMEN.

Household Help.

GEN. hswk.—Top wages; general care of [illegible] white; exp. [illegible] Pk. 4815.

[illegible] 20-40; [illegible] 3433.

[illegible] family 3 [illegible] ood 1804.

[illegible] elp; good [illegible] 8295.

[illegible] dry; care [illegible] er 8442.

[illegible] y.; good [illegible] k. 8749.

[illegible] no laun- [illegible] ct. 6132.

[illegible] y.; small [illegible] own rm. [illegible] 7040.

[illegible] k.; good [illegible]

[illegible] cooking; [illegible] ia. 3124.

[illegible]; 5 rms.

[illegible] cook; 2 [illegible] g. 1332.

[illegible] fs.; stay, [illegible] ab. 2330.

[illegible] n. hswk., [illegible] 5398.

[illegible] d; stay; [illegible] 5654.

[illegible] for rm.

[illegible]; plain [illegible] al. 3190.

[illegible] y., help [illegible] ul. 2728.

[illegible] married; [illegible] de.

[illegible] in fam- [illegible] 7.

[illegible] o; refs. [illegible] k. 1171.

[illegible] 0 week; [illegible] 0.

[illegible] ld. Rm., [illegible] ty 2593.

[illegible] e exper. [illegible] salary.

[illegible] are of 2 [illegible] cooking; [illegible] children, [illegible] er help; [illegible] m., bth. [illegible] 62.

[illegible] aundry; [illegible] Write [illegible] Tribune.

[illegible] in rmg. [illegible] and.

[illegible] ouple; 2 [illegible] schl. children. 214 Asbury, Evanston.

Couples.

CPL.—White; expd.; middle age; farm home, Libertyville; separate rm. and bath; man, outdoor work; careful driver; wife, gen. hswk.; ref. req.; sal. $75 mo. Ph. aft. 6:30 p. m. Greenleaf 1500. Mrs. Channer.

COUPLE—White; sober; to manage rooming house in nice district; man to decorate; apt. and salary; give full refs. and salary desired. Address T G 567, Tribune.

COUPLE—Wh.; man empl.; woman do maid work and mge. small No. side hotel; 3 rm. apt. and small sal.; no children or pets. Address L Y 355, Tribune.

COUPLE—Experienced; white; cook; chauffeur; butler; yardman; salary $125 a mo.; small place in country near Chicago. Address L Y 522, Tribune.

CHILDLESS couple—May apply for housekeeper in 201 E. Ontario-st. at once.

CPLE.—North Shr. sub. home; fond of chldn.; lovely rm., bath. Call E. W. R. Buc. 7100.

GENERAL work—Rooming house; sal. and kit. apt.; adults. 5455 Harper, evenings.

Clubs, Hotels, and Restaurants.

BAKERY COUNTER salesgirl—For work in Evanston tearoom. Must be experienced. Apply 1629 Orrington-avenue, Evanston, any weekday, 3-5 p. m.

BUS GIRLS—Apply W. C. Philips, HARMONY CAFETERIA, 15 S. Wabash.

CASHIERS—We have 2 pleasant and profitable evening shifts for intelligent women. Hitching Post, 5442 Lake Park.

CASHIER—With waitress exp.; evenings. PICCANINNY BARBECUE. Apply 2228 W. Madison, after 3 p. m.

CLEANING girl—White; institution; 6 day week; thru at 4 p. m. each day. Phone WILMETTE 1662.

CLEANING maids—Gen. cleaning women; strong; white; reliable. Apply in person. Homestead Hotel, 1625 Hinman, Evanston.

COOK—Exper., for eves.; short hours; white. Mrs. Metz, 2701 Milwaukee. Belmont 7008.

COUNTER girl—Experience unnecessary; steady work. Apply 1232 Milwaukee-av.

COUNTER girl—For cafeteria work. Apply 814 E. 63d-st.

FOUNTAIN WOMAN
SANDWICH WOMAN

Openings for women expd. in fountain work. Apply Employment office, 4th floor.
WIEBOLDT'S
Ashland, Monroe, and Ogden

FOUNTAIN girl—Expd.; night work. $17 week salary, good tips and uniforms furnished. Service Drug, 1201 N. Dearborn.

FOUNT. girl—Exp.; neat, courteous; meals and unif. Northland Drugs, 1501 Jarvis.

FOUNTAIN girl—Exp.; good salary; Portes Drugs, Milwaukee and Lawrence-avenue.

FOUNTAIN-luncheonette girl—Expd.; $18 per wk. 678 N. Clark.

GIRLS—We have 80 or so wholesome, sweet, slim kids bustling about Hitching Posts as cashiers and waitresses. Our jobs are honeys. Pay is good; tips nice; meals, uniforms free. If you're happy where you are, stay, or come to 2600 N. Clark, 5442 Lake Park or 2235 E. 71st. We'll train you.

GIRL—Learn doughnut mach. work; Sundays only. Watson's, 7902 S. Ashland.

GIRL—For soda fountain work; good salary. 137 W. North-avenue.

GRIDDLE GIRL—EXPD.

No Sundays or holidays. Meals and linen furnished. Miss O'Brien, Harmony Cafeteria, 845 S. Wabash.

SALAD GIRL—Neat; temporary. See chef. 4014 MILWAUKEE-AV.

STEAM TABLE GIRLS

No Sundays or holidays. Meals and linen furnished. W. C. Philips, Harmony Cafeteria, 15 S. Wabash.

SODA fountain girls—Expd.; no Sundays or holidays. 30 N. La Salle in lobby.

SODA FOUNTAIN GIRL—EXPD. Apply Drug Store, 856 Montrose.

WAITRESSES — For permanent work in Evanston tearoom; must present neat appearance; high school education; live North; $18 guarantee for 40 hour week. Apply 1629 Orrington-avenue. Apply any weekday, 3-5 p. m.

WAITRESS—Two, for resort town, steady work and chance for advancement, very good salary, state age and experience. Address C L 21, Tribune.

WAITRESS

GOOD WORKING COND.; EXP.; STEADY. BLOCK'S REST., 116 E. CERMAK-ROAD.

WAITRESS—Nights; neat; exp.; $14; good tips; meals, uniforms furn.; permanent. See manager, 4014 Milwaukee. 7-9 p. m.

WAITRESSES—Experienced; short hours; uniform, furn.; no Sundays, no holidays. 119 S. CLARK-STREET.

WAITRESSES—Exp.; day or night; $14 for nite work, 5 to 2; also part time. Karson's Restaurant, 731 W. 63d-street.

WAITRESSES—Long and short hours; no Sundays or holidays; uniforms furnished. Pittsfield Restaurant, 55 E. Washington.

WAITRESSES—EXPERIENCED. Apply after 11 a. m. 3228 W. Madison. Jack and Jill Sandwich Shop.

WAITRESS—EXPERIENCED ONLY; steady and dependable. 4183 S. Halsted.

WAITRESS—Young, neat; exp. unnec. Morning lunch. Libby's, 543 W. Madison.

WAITRESS or fountain girl—20-30, experienced, 5 day week. Days. Regent 9284.

WAITRESS—Short hours at noon. No Sat. or Sun. 410 N. Rush-st.

WAITRESS—Experienced; good wages; no Sundays; S. W. corner Archer and Ashland.

WAITRESSES — Experienced. And bus boy. Isbell's Restaurant, 1435 Hyde Park-blvd.

WAITRESS—To work nights, 6 p. m.-2 a. m. 1142 Belmont.

WAITRESSES—EXPERIENCED. Apply 3801 W. Madison.

WAITRESS—Part time-relief; exp.; gd. sal., tips. The Open Kitchen, 4005 Irving Park.

WAITRESSES [2]—Expd., nites. Porter's Grill, 3133 W. Madison.

WAITRESSES—EXPERIENCED. RICKETT'S, 103 E. CHICAGO.

WAITRESS—Expd. soda fountain, sandwich shop. 6309 South Park-avenue.

WAITRESSES [2]—Steady; good pay. Ritz Barbecue, 5950 W. Madison-st.

WAITRESSES—Good tips; good pay. Experienced. 814 W. 71st-st.

WAITRESS—6 day week; no Sundays. GEORGE P. HILL, 111 W. Washington.

WAITRESS—Experienced; 6 days; $18. 4656 S. WESTERN-AV. Apply in person.

WAITRESS—Day or night; very good tips. 32 W. Madison, Oak Park. Euclid 10276.

WAITRESS — Experienced. Steady. New Wallace Restaurant, 556 W. 31st, days.

WAITRESS—Hours 12-9. Newman's Restaurant, 1449 E. 57th-st. Fairfax 1682.

WAITRESSES—Experienced; night work. Glenn Wallace Systems, 3361 W. Madison.

YOUNG LADIES—To learn food business, as to proper approach, service and conclusion; good salary; lunch and linen furnished; steady emp. See Employment Manager, F. W. WOOLWORTH CO., 22 N. STATE-ST.

YOUNG girls, 17 to 28—High school education; neat, pleasing personalities for cafeteria work; no exper. necessary. Starting salary $17 week; opp. for advancement. Forum Cafeteria. 64 W. Madison.

HELP WANTED—WOMEN.

Saleswomen.

FULL or part time positions for ladies taking orders for our new spring shades in hosiery. Also dresses, slack suits, etc. Real Silk Hosiery Mills. Franklin 0797 or apply 36 S. State.

WANTED

2 house-to-house salesladies, over 35, $18 per week to start, salary and comm.; can aver. $30. Mdse. Phone Vir. 0141 for appt.

2 LADIES—To book order for fast selling spring dresses, slacks, slips, gloves, hosiery, lingerie, and men's line. Comm. and bonus. Last month Mrs. Vail earned over $300. Apply manager, Room 1014, 36 S. State.

STEADY EMPLOYMENT—Sell Ladies' Wear from your home. Escape the overhead and make all of the profit for yourself. Commission. 6 W. RANDOLPH, Room 400.

SALESLADIES—Experience unnecessary; we teach you; good straight salary; interesting new art work; permanent. Fine Arts Association, 509 S. Wabash.

SALES HELP WANTED for full or part time work; showing line of ladies' and men's wear; excellent percentage. MISS SMITH, 126 N. WELLS-ST.

SELL BIRTHDAY, EVERY DAY CARDS. Big commission. Grogan Co., 30 E. Adams.

SELL Famous Massachusetts Birthday card asst. Com. Boulevard Art, 218 S. Wabash.

Miscellaneous.

USHERETTES

YOUNG GIRLS; ATTRACTIVE; MUST HAVE ABILITY TO MEET PUBLIC. APPLY NEW SURF THEATER, 1204 NO. DEARBORN PKWY., 2 P. M. TODAY.

GIRLS—WHITE; 18-30. For maid and waitress work; no exp nec. St. Luke's Hospital, 1440 Indiana-av.

MESSENGER girl — White; southwest side. Oral Art Lab., 25 E. Washington.

STUDENT or emp. girl—Lt. serv. exch. rm.-board; 1 child, 4 yr. Ardmore 7958.

WOMAN—Reliable; to answer bells, etc., in rooming house for apt. 4400 Greenwood.

MANAGER—Lge. rmg. hse.; exp.; mar.; sal. and %; state ex. Address S B 411, Tribune.

WOMAN—Intelligent; to supervise home; care for child, 4 yrs. Call Mon., She. 6806.

Employment Service.

Mechanical Drafting
FREE
Intensive Training Course

for girls in mechanical drafting offered by GALVIN MFG. CORP., 4545 W. Augusta-blvd. Applicants must be high school graduates. Position available upon completion of course.

Employment Agencies.

OFFICE MANAGERS

Good office experience but no office management exp. required. $125 start. COST CLERK, PRINTING, $130.

Typists	$100	Skip tracer	$30
Ediphone	$25	Typist compt.	$25
Bkpr. steno.	$25	Accts. payable	$20

Bkpr. steno., country club, $110 rm., bd.

Girls—18-25

for 100% Defense Work
5 Day Week, No Experience
Near Loop—50c hr. start
WOMEN UP TO 40
With or without experience for factory or trades of all kinds.
Start Today, $16-$32 Week

WAITRESSES, for Chicago's best places.

Fountain	$18 bd.	Pantry girls	$19 bd.
Inst. cook	$80 bd.	Tray girls	$60 bd.
Pastry cook	$75 r.b.	Nursemaid	$45 r.b.
Cashiers	$17 bd.	Cooks helper	$18 bd.

Food store clerk, no exp $19
Counter girls, no experience ..... $18 bd.

Co-Operative

AN AGENCY YOU WILL LIKE.
EVERY JOB GUARANTEED
6TH FLOOR, 220 S. STATE

STENO.-SECY., $130

West of Chicago in Illinois. Very fine community.
STENO.—CICERO $120
2 STENOS.—Southwest $110
STENO.-DICTAPHONE OPR. ..... Open.
3 STENOS.—18-23 YRS. ..... $80-$100

6 Full Chge. Bkprs., $25

REMINGTON RAND BKKPR. $25
TYPIST AND CLERK $20
SWITCHBD. RECEPTIONIST $25

CASHIER, $100

MATRON—LOOP $15
FILL. STA. ATENDANT $100

Glader Corporation
110 S. Dearborn-st., 4th Flr.

21 OFFICE CLERKS, $100

No experience needed. Good future.
15 typists. $70-$90 | Bkkprs. ... $100-$165
40 file clerks. $75 | Cashiers $100
12 SWBD. OPERS., loop ..... $70-$100

42 DEFENSE WORK, TO $35

Will train into supervisors and foreladies.
20 mail room girls, no exp $18
LITE RADIO DORK ..... 50c HR.
9 order pickers. $22 | Checkers $25
Demos. ..... $20 | Waitresses $20

BUREAU
25 E. JACKSON, 16TH FLOOR.

TUCKER PTRSONNEL

120 S. La Salle-st. Suite 963.
25 Salesgirls—Young; temp. and permanent.
Steno.—Good at figs.; loop ..... $110-$120
Steno.—Some legal cr. and coll. $115
Pay Roll Clk.—Wage and hr. exp.; loop. $90
N. C. Reg. Operator—Know gen. bal. .. $130
Key Punch Operator—S. S.; 5 days .. $100
Clerk—Prod. dept.; know cal.; N. W. .. $115
Order Typists—Gd. Co.; nr. loop $95
Under F. F. Biller—Teach N. C. R. bkpg., real est. Co.; under 30; loop. $100
Openings for Beg. Stenos. and Typists.
CENTRAL 3663.

25 STENOS., $20-$30

Bkkpr.-Steno., $120; Comp.-Typist $25
Statistician—Some college $150
Steno.—Tech., $120; Typist-File $20
SALES—DRAPERIES. $18.

50 PACKERS—NO EXP.

AGE 18-35; $18 TO START.
5 SOLDERERS ..... $18-$25
Waitresses .. $15 up | Hotel maids $63
Bus girls .. $14-mls. | Cooks ..... $18-$25

Shay, 30 W. Washington

TYPIST—5 days $20
ASST. BOOKKEEPER $22.50
GENERAL OFFICE—South $80
PAY ROLL CLERK $100
6 Beg. Stenos., $17-$20
5 Beg. Typists, $16-$20
Steno. Receptionist $20
Royal, 37 W. Jackson

COSMETIC DEMONSTRATORS, $18+
6 BEG. STENOS., $75.
SHORT ORDER COOK, $23.
DEFENSE FACTORY JOBS
SEE MARY WILLIAMS.
Lincoln, 37 W. Jackson
2D FLOOR. HARRISON 4180.

30 Factory Girls, White, 45c

Bindery, Packers, Sorters, etc.
Many Hotel, Restaurant, Hospital jobs.
Colored power machine exp., 45c.
JACKSON AGENCY
24 EAST VAN BUREN. 2D FLOOR.

INS. BOOKKEEPER $125
BOND UNDERWRITER $125
SECRETARY; EAST CHICAGO ..... Open
POLICY WRITERS—FIRE AND CAS. $100
EDIPHONE OPERATORS ..... OPEN
Adams Employment Agency
141 W. JACKSON. WAB. 3345.

STENO.-secy. ... $130 | Bkkpr. $120
Typist, gen. ofc. $18 | Sales girls $18
Power mach. .... 40c | Assemblers 41c
HOTEL MAIDS—WILL TRAIN $63
Linen rm. seamstress, asst. hskpr. $70
ELEV. GIRLS—WILL TRAIN $75
Hospital tray girls ..... $55 mls., ldry.
SHAY, 1009 NORTH STATE.

Zinser Personnel Service

Openings for secretaries, stenographers, accountants, bookkeepers, switchboard operators, typists, office machine operators, receptionists, and professionally trained high school and university graduates. 140 SO. DEARBORN-ST. ROOM 1549.

REDFIELD PERSONNEL

TYPIST-BILLER—Good at figures $100
PAY ROLL CLERK $100
STENO.—One girl office $110
5 S. WABASH, SUITE 1511.

DIET kit. md. $47.50 | Laundry $80
Htl. maids ..... $60 | Hsp. maids $63
Infor. clerk $50 r. b. | Nurse aid ... $65 r. b.
Morrell Emp. Agency, 306 W. Madison-st.

PAY roll clerk .... $20 | Fry cook $22
Cleaners ..... $75 | Col. mangle $15
Couple .. $135, r. b. | Col. maids $60
BUSCH AGENCY. 184 W. Washington.

WHITE MAIDS—WAITRESSES. Cooks, $22-$25, Panutry, $90, r., b. Pastry, $25, Kitch., $50, r., b. Dishwashers, $18. Modern, 879 N. State.

FILE CLERKS, $70-$90

STOCK REC. CLK.-TYPIST $120
SO. SIDE CONSOLIDATED, 1105 E. 63D.

25 TYPISTS ..... $18-$20
ASST. BKKPR.—5 DAY WK. $100
HAHN-MARTIN. 7 SO. DEARBORN-ST.

MID. AGED WOMEN—WHT. ..... $14-$18
PARK EMPLOYMENT
6306 COTTAGE GRO. BANK BLDG.

JR. OFFICE—Typist, Stenos ..... $70-$100
RELIANCE [Miss Young], 32 N. STATE.

CELESTER M. HORTON, 310 S. MICHIGAN. Openings for secys., stenos., typists.

HELP WANTED—WOMEN.

Employment Agencies.

"MONARCH"
CHICAGO'S BEST AGENCY

TABULATING OPR., LOOP $140
F. C. BOOKKEEPER $135
DICTAPHONE, 5 DAYS $120

STENOS., $80-$140

DICTAPHONE, lite steno $125
COMPT. OPRS. $100
SWBD. TYPIST $90
BEGINNER COMPT. OPRS. $85

GIRLS
AGE 17 TO 40
$18 TO $20 TO START
NO EXPERIENCE REQUIRED TO HELP
WIN THE WAR
50 ASSEMBLERS, $20-$25

PUNCH PRESS—South Side ..... $26+
LITE FACTORY—No exp. $20
PACKERS-WRAPPERS ..... $18-$27

HANDICAPPED GIRLS
WITH NIMBLE FINGERS ..... $18-$20
SHOP GIRLS, $18-$24

POWER MACHINE OPERS. ..... $18-$28
LABORATORY HELPERS ..... $20-$22
SOLDERERS ..... $20-$25

DAY AND NITE SHIFTS
ALL PARTS OF CHICAGO.
Out of Town Girls Invited
COME EARLY
Office Open 7:30 a. m.
"MONARCH"
19 WEST JACKSON-BLVD.

GOBS OF JOBS!

2 secretaries, North $125
A-1 typist, technical exp. $125
Comptometer opr.-gen. office, Loop $120
A-1 typist, purchasing dept. $115
Typist-statistician, 5 day week $110
Comptometer operator, statistics $110
Payroll clerk, Loop $100
Clerk, lite typing; 30-40 years $80
Page girls, South; 5 day week $80
Key punch operators, West; beginners and experienced ..... $100-$130

Solderers, 50c-55c+O. T.
Drill Press, $22-$24
Power Machine, to $35

LEARN GENERAL FACTORY, TO $24+
LEARN POWER MACHINE, 40c+
LEARN CANDY PACKING, $16.
LEARN ORDER FILLING, $18+
LEARN ASSEMBLING, $16-$20+
LEARN STOCKROOM, $18+
LEARN INSPECTING, $18+

EVERY JOB GUARANTEED

Couple, for apt. bldg. .... $125+apt.
Cashier-hostess ..... $20, m.
Hospital pastry cook ..... $100, m.
Hospital dining rm. and diet kit. $50, r., b.
Nurses' aides ... $75 | Fountain girls $18, m.
Count'r girls $18, m. | 2d ck., inst. $50, r., b.
Hosp. maids ... $63 | Apt. hotel maids $63

OUT-OF-TOWN GIRLS
WE SPECIALIZE IN JOBS FOR YOU!
CADILLAC
"THAT FRIENDLY AGENCY!"
5TH FLOOR, 220 S. STATE

Steno., Secretary, $150

STENO-SECRETARY, $125
STENO.—Small office, $100
30 STENOS.—All locations, $85-$100
2 TYPISTS—Good in figures, $95-$115
TYPIST—Purchasing dept., $85
TYPIST—Loop office, $80
CREDIT INTERVIEWER, $100
UNIVERSITY GIRL—No exp. needed, $100
File Clerks, $63-$80; General Office, $95

GIRLS AND WOMEN
Factory Work, $17-28+
NO EXPERIENCE NEEDED
Steady Jobs, Days or Nites
MANY IN DEFENSE PLANTS.
CHANCE TO LEARN GOOD TRADE.
20 MEXICAN GIRLS
LITE FACTORY W'RK, NO EXP. NEED'D.
HOTEL-HOSPITAL MAIDS

Housekeeper ... $80 | Elev. girls $18
1st Cook ..... $20 | Pantry $20

All Jobs Guaranteed Steady
ALL TRADES
343 South Dearborn 4th Flr.

Corboy-Calvin, 20 W. Jackson

Stenographers.	F. C. Bkkprs.
Ediphone Opers.	Asst. Bkkprs.
Typists.	Comptometer Opers.
E. F. Billers.	Swbd.-Typist.

TABULATOR—Hollerith Mach. ..... to $115
KEY PUNCH—Numerics $100
COMPTOMETER—All operations $100
F. C. BKKPR.—University training $35
ACCOUNTANT—Univ. training $30
F. C. BKKPR.—Young; loop $100
BKKPR.—6 mo. exper.; S. W. $100
STATISTICAL CLERKS [4] ..... $90-$100
REM. RAND BKKR.—West Side $30

F. C. BOOKKEEPER, $150

ACCOUNTANT, $140.
LEGAL STENO., LOOP, $25.
SEC'Y, SOUTH; 5 DAYS, $120.
TYPIST-BILLER, SOUTH, $90-$100.
3 JR. ACCT. CLERKS, S. W., $85-$110.
MIMEOGRAPH, $23.
SWBD.-TYPIST, N. W., $100.
STENO.-PURCHASING DEPT., $100.
3 COMPTOMETER OPRS., $85-$110.

Many Factory Jobs
NO EXPERIENCE NECESSARY.
WABASH
TOP FLOOR. 202 S. STATE.

OUR 40TH YEAR
Specializing Exclusively In
STENOS-SECRETARIES.
BOOKKEEPERS.
DEVICE OPRS.
AND ALL OTHER OFFICE POSITIONS.
CRAIG AGENCY
209 South State. Har. 7027.

FACTORY GIRLS
DAYS OR NITES, $28
Loop Employment Agcy.
28 EAST JACKSON-BLVD.

STENO.-ASST. BKKPR.—North $125
STENO.-SECRETARY—Sales $120
KEY SWBD.—ORDER TYPIST $110
Begin. Clerk .. $17 | Compt. Oper. $23
INSPECTORS—Read blueprints ... 80c up
Hskpr. ... $75, R. | Linen Room $75
Hotel Maids, Col., $50-$55; wht., $60 up.
NORTH SIDE CONSOLIDATED, 1001 LELAND-AV.

STENO.—Engr. or legal exp. $140
SECRETARY—Near north. Attrac. $115
STENO.—Munic Bond exper. $100
2 POLICY writers—Cas. or fire exp. .. $90
4 EDIPHONE opers.—5 day week ins. $85
STENO.—6 months to 1 year exp. $75
TYPIST—Swbd. oper. Plug $75
BEGINN.—Stens., typists, file clks. $65-$75
TANNER PERSONNEL, 135 S. LA SALLE.

EXECUTIVE Administrator — Free to leave Chgo.; superv. purch.; hi grade. $150 start
STENO.—Organic chemistry exp. $125
MANY STENOS.—$75-$110; Typists, Pay Roll Clerks, Bkkprs., Comptometer.
Occupational, 310 S. Michigan

TRADE SCHOOLS—WOMEN.

WORLD'S LARGEST WORLD LEADERS.
SELAN'S BEAUTY SCHOOLS
NORTH: 4066 MILWAUKEE. AVE. 3200.
SOUTH: 6404 S. HALSTED. NOR. 2500.

CHICAGO COMMERCIAL COLLEGE. All Branches—Business Training. Send for Free Catalog. Lowest Rates. 127 N. DEARBORN. FRA. 4803.

LEARN BEAUTY CULTURE—ONLY $65. HEIM BEAUTY SCHOOL. 6 E. Lake. Cen. 4906. 936 W. 63d.

BE A POWER SEW. MACHINE OPERATOR. Day or eve. lessons. Big demand. Easy to learn. MASTER COLLEGE, 400 S. STATE.

KEYPUNCHING and tabulating course. Great demand for exp. opers. Punched Card Accounting Inst., 53 W. Jackson. Har. 8886.

BE a Medical Secretary or Lab. Technician. Complete X-ray course. Free catalog. CENTURY College, 30 E. Adams. Fra. 8478.

BECOME A FASHION OR PHOTO MODEL. Call or write for free test chart. JO. KEITH, 14 W. Lake. Dea. 0134.

HOTELS call for trained women, good pay; learn at home. Write Lewis Hotel Training Schools, Desk 749, Washington, D. C.

NEW FIELD—Big money. Easy to learn. Natl. Schl. Dental Tech., 10 W. Jackson, A1.

MARINELLO System of Beauty Culture. GERTRUDE HALE SCHOOL, 162 N. State.

LEARN BEAUTY CULTURE. Big Demand. MOLER COLLEGE, 177 N. State. CEN. 6393.

WORLD'S Largest, Oldest Beauty School. E. BURNHAM, 140 N. STATE. RAN. 3355.

PRACTICAL Nursing—$35; $2 dn.; earn as you learn; da.-eve. Del. Har. 116 S. Michigan

CHICAGO'S Popular School for Models. Mallon-Friel, 32 W. Randolph. Dea. 3106.

WE TRAIN HOSTESSES and WAITRESSES. Dining Room Serv. School, 1009 N. State.

RECEPTION AND HOTEL SWITCHBOARD placing. Am. Sch. 24 N. Wabash. Cen. 6646.

TRADE SCHOOLS—WOMEN.

Chicago Business College
SPEEDWRITING

Alert adults, both sexes, army-navy draftees, married women, every office worker needs shorthand quickly. Come in for surprising details. Not a machine. 6-8 wks. complete with typing.
COMPTOMETER, 6 TO 8 WEEKS. Includes Burroughs and Electric. Spec. grad. teachers. More openings than we can fill.
Bkkpr., Steno., Gregg, Munson, Pittman, begin.-review, $15 month, days. Cashrg., Compt., Switchboard, Rec. Big catalog free. 190 N. State. Both sexes. Fra. 4122.

WOMEN NEEDED IN COMMUNICATIONS
CODE – RADIO – TYPING

Day or Evening Classes. Apply in Person 9 A. M.—9 P. M. AMERICAN TELEVISION LABS., INC. 433 E. ERIE-STREET. "A NATIONAL ORGANIZATION." Training Over a Thousand Women and Ten Thousand Men.

ATTRACTIVE GIRLS. Excellent opportunity for those who qualify for fashion modeling; sizes 12 to 18. Small tuition fee. Free placement service. VERA JANE STUDIO. 64 E. Jackson-blvd. Wabash 9332.

DRESSMAKING—MILLINERY SCHOOLS.

LEARN Dress designing, dressmaking, pattern drafting, millinery or power machine. Day or eves. Enroll here—no regrets. Est. 1902. Free bklt. MASTER COLLEGE, 400 S. State.

RENE SCHOOL—Dressmaking, design, pattern draft., millinery sketching, power machine; day-eve. 3419 Chicago-av. Van Buren 0933.

SITUATIONS WANTED—MEN.

Bookkeepers and Clerks.

BANK man—32 yrs.; 3A draft; 11 yrs. comm. and savings exp. Will cons. posit. in corp. audit dept. Address L 422, Tribune.

BOOKKEEPER—43, dft. ex., sing.; 14 yrs. exp.; all stmts. Address L 433, Tribune.

BKKPR.-Typ.—Some exp.; $20 wk.; capable; will appreciate job. Please call Key. 1576.

BKPR.-acct.—40; full charge. Reas. sal. All stmts., taxes. Address K 363, Tribune.

BKPR.—20 YRS.' EXPER.; reliable; $30 to start. Call Bittersweet 3565.

Accountants and Auditors.

ACCOUNTANT—AUDITOR—LICENSED. Audits—Systems—Part Time—All Taxes. 11 yrs.' exp. Cen. 0613 days; Key. 4523 eves.

ACCOUNTANT—Office mgr.; married; draft exempt; 18 yrs. experience; public acctnt. experience. Address L 455, Tribune.

BOOKS audited and kept; all taxes; rates reasonable. C. P. A. State 3155.

YOUNG MAN—19, desires permanent connection with a C. P. A. firm in Midwest. Address C K 29, Tribune.

Executives and Managers.

EXECUTIVE—Capable of taking comp. chrg. of acctg. dept. or genl. off. College, law school, acctg. grad. Formerly asst. treas. and auditor of large corp. Highest refs. and bond. Address L 488, Tribune.

EXPORT mgr.—Counselor, Amer., open for offers, just ret., 20 yrs. Latin Am. oper. own bus. Col. grad. economics; exc. ref. Huber, Hotel Brevoort, Chicago.

HOTEL man—Manage medium size hotel; 16 yrs. all depts.; past draft age; best refs. Address H 125, Tribune.

MGR. OR SUPER.—Of restaurants or fountains; 16 yrs. exp. Address L 581, Tribune.

Professions and Trades.

CABINET MAKER—30 yrs.' exp.; draft exempt. Danko, Mulberry 4535.

CARPENTER-Contractor—A-1; exp. alterations, remodeling; reas. rates. Wel. 9324.

CARPENTER, repair, and remodel; alterations—Free estimates. Carlson, Juniper 6697.

CARPENTER—A-1 rep. and remod.; new or old wk.; arches and plast.; reas. Pal. 8369.

CARPENTER, cabinet work, modernizing, store fixtures, alteration; reas. Ind. 1662.

CARPENTER—Build, repair, remod.; store or office; day or contract; reas. Irv. 4471.

CARPENTER—Garages and pchs.; genl. repair; alteration. Ph. Lakeview 1862.

CEMENT work of all kinds—Licensed and bonded for public sidewalks. Moh. 5577.

DRAFTING student—Deferred, wishes practical exp. J. Lafferty, 1154 Diversey.

ELECTRICIAN — Maintenance or general. Factory, building or defense plant. ADDRESS L 493, TRIBUNE.

ENGINEER—Licensed, oil burner, small plant engine; age 37; draft exempt. Brun. 8985.

FOUNDRY work—By man, 37, draft exempt; exp. molder, chipper, foundry clerk; best references. Address J 207, Tribune.

MAN—6 yrs. all around machine experience. Capable; steady. Ph. Crete 2061, McCarthy.

PAINTING, paper hanging, calcimine—Neat fast. Guar. Wellington 3694.

PAINTING, Calci., Paperhanging—A-1; butt 2 edges, 50c single roll. Michigan 7515.

STEAMFITTER—15 yrs'. experience, reliable, steady. Address K 334, Tribune.

STRUCTURAL DETAILER wants spare time work. Buckingham 3639.

WELDER or cutter — Acetylene; body and fender wrk.; 4 yrs.' exp.; age 25. Eng. 1018.

Clubs, Hotels, and Restaurants.

CHEF-cook—All around; bus. builder; best ref.; draft ex.; city only. Grace. 4191.

COOK—A-1, col.; day, nt.; exp.; gd. ref.; rel.; hotel, rest., priv. J. Snowden, Ken. 2407.

Chauffeurs.

CHAUFFEUR—18 years' exp.; in or out. Harry Lomax, Victory 7572.

Farm and Garden Help.

COUPLE—Young; to work and manage farm near Chicago; exp. Stultz, Nev. 10063.

Salesmen.

EXPERIENCED Salesman—Agricultural and industrial machinery background. Age 34, coll. educ., married and family. Now employed. Address C K 28, Tribune.

House Servants.

PLAIN cook, houseman, chauffeur; Col.; exp.; reliable. Phone Atlantic 5361.

COOK—Filipino; chauffeur, butler, houseman; 15 yrs. exp.; exc. refs. Whi. 9577.

Stenographers, Typists, Etc.

TYPIST—Good at figs.; clerical work; draft exempt; $15-$20, p. w. Highland Pk. 383.

Miscellaneous.

MAN—44; active; steady work in city; exp.; fire boiler; consider anything; draft exempt; will learn. Superior 1322, Rm. 124.

MAN—Over 60; ft. elev. job; fire sm. blr. or gate watchman. Bersch. Har. 8771.

MAN—39, univ. ed., draft exem., des. sales posit. in store or drug appren. Col. 2915.

TECH. GRAD.—24; 2 yrs. coll.; CHEM. and PHYS., 7 yrs. shop. off. ex.; 3A. Laf. 5880.

MAN with 1 ton panel truck wants work. Carlton. Wellington 8075.

SITUATIONS WANTED—WOMEN.

Professions and Trades.

GIRL—Col.; 6½ yrs. in fact. wk.; riveter, pch. pr., testing, sold.; spot weld. Oak. 6586.

1ST class carpet sewing; exp.; hand work only. Address H E 465, Tribune.

Domestics and Cooks

GEN. housework—Yng.; col. pref.; Lake Forest or suburbs. Refs. Louella. Eng. 2154.

GENL. hswk.—Colored; ½ days, 5 morn., $8; no windows or laun.; S. S. pref. Fair. 2941.

LIGHT housework—Neat; colored girl; care children; 6½ days. Drexel 5472.

MAID—Colored; whole or ½ days; exp. cook; no Sundays. Normal 4416.

Couples.

MANAGING, cooking and baking—By expd. couple; for road gang, crew, etc.; defense or tourist cafe. Address L 591, Tribune.

Housekeepers and Caretakers.

COMPANION to semi-invalid or eld. lady—Stay; plain cook. Pref. S.S. Plaza 0324.

Nurses and Governesses.

NURSE—PRAC. Care of conv. or elder. person; cap. Bittersweet 6337. Rm. 208.

TRAINED nurse offers hourly nursing service. Standard prices. Edge. 5238.

Nurses' Registries.

NURSES FURNISHED ON ALL CASES. Acme Reg., 2832 N. Cambridge. Wel. 5586.

Laundresses and Day Work.

CLEANING, A-1 laundress, or part time job considered. Boulevard 9547.

DAY work—Fri. and Sat.; refs.; $3, car fare. Atlantic 9406. Taylor.

GEN. HSWK.—Clean, cook, laundry by day; col.; refs. Ced. 8186 or Bev. 1291.

WOMAN—Neat, colored; laundry or cleaning; $3 day, car fare. Atlantic 2236.

Stenographers, Typists, Etc.

COMPTOMETRY operator—Young; reliable; best of ref.; $18.00. Buck. 1351.

SECRETARY-receptionist—8 yr. medical, 6 yr. legal; fast diction, switchbrd., mimeo. Refs. $35. Address F 431, Tribune.

STENO.-ASST. BKKPR.—MORNINGS. Afternoon univ. class. Exp. Spa. 5296.

SWBD. oper.-typist—Gen. off., teletype, 5 yrs.' exp.; pleas. app., adapt. $25-$28. Rog. 7560.

Miscellaneous.

LADY—Widowed; middle aged; varied experience as cashier, mgr. of rest., theater, mgr. furnished apts.; excel. refs. Address L M 416, Tribune.

COMP. to lady or slight. mental case. Kind, gd. reader; $12. Address L 423, Tribune.

STUDENT wants lt. hswk. in exchange for rm., bd., and salary. Lawndale 0651.

Employment Agencies.

CLEAN., laundry—Fast; $2.50-$3, car fare Evelyn's Placement Serv. Kenwood 8085.

COL. help—Fast, rel.; hswk.; day wk. Hollywood Empl. Agcy., 121 E. 51st. Ken. 4345.

REL. col. help—Fcty.-hswk., day-wk., male, female. Turner Empl. Agency. Ken. 7673.

EXPERIENCED, NEAT COLORED HELP Bean's Agency, 6057 Calumet. Wen. 4850.

1ST CL. col. help—Ref. checked; day, $2.50 up; gen. maids. Aid Empl., Ken. 3472.

TO RENT—ROOMS—CENTRAL.

Hotel Rooms.

CHICAGO'S NEWEST HOTEL. Be the first to enjoy new rooms; downtown convenience; everything modern; low weekly rates.
HAMILTON HOTEL
20 S. DEARBORN.

TO RENT—ROOMS—SOUTH.

HYDE PK.-BLVD., NR. 56TH—Attr. large room or 1 room apt. Mid. 3594.

NORMAL-BLVD., 6400—ENGLEWOOD 3700. NORWOOD HOTEL. New dbl. inador bed. adj. bath; all trans.; cafe. $1.50 and $2 per day; also kit. apt.

NORMAL, 7601 S.—Nice, clean, comfortable rm.; gd. transp. R. L.; reas. Stewart 3970.

STONY ISLAND-AV., 5840, apt. 3F—Lge. rm. Suit. 1-2 pers.; also sgl. rm.; I.C. Fai. 1843.

LIVE AT THE "Y"

All club facilities; conv. to everything; I.C., bus, surface; full 24 hour service; single $5 to $7 weekly; double $4.50 to $6. HYDE PARK Y. M. C. A. 1400 East 53d-st. FAirfax 5300.

LARGE lt. room—Pri. home; home privil.; near Jackson Park; all trans. Dor. 9192.

76TH-ST., 2825 E.—Attr. lg. r., suit. 1 or 2; also single r. Nr. I. C., lake. Sou. 1669.

75TH-PL., E., 2722—Nr. lake; lge. front rm.; private res.; ¼ blk. I. C., surf. Sou. 5703.

3910 LAKE PARK-AV.—Hotel rooms by lake. $3.50-$4 per wk., $1 per day. Oak. 7232.

Hotel Rooms.

HYDE PARK HOTEL

Cheerful rooms and suites, from $8 a week. All hotel services. Popular priced restaurants. Bus and I. C. at door. 1511 Hyde Park-blvd. Hyde Park 6530.

$5.50—WEEKLY—$5.50

Nicely furn., elev. bldg.; 24 hour switchboard; close all trans. $1.50 daily up. DREXEL VIEW HOTEL, 4358 Drexel-bl.

TO RENT—ROOMS—NORTH

ASTOR, 1352—Studio apt.; wd. burn. firepl.; $45-$65. Also single rooms. Del. 8180.

CEDAR-ST., E., 61—CANTERBURY HOUSE. Attractive sgl. rms., $6-$7. Walk to loop.

CLARK-ST., N., 2703—Bachelor hotel; mod.; redec.; new beds; $4.50 up. Lincoln 9023.

DEARBORN, 1250—Beautifully furn.; large fr. rm.; tw. beds, $10 wk.; others $6.50 up.

DEMING-PL., 542 — Sleeping room; clean; good transportation; $3.50-$4.50.

DIVERSEY-PKWY., 665, apt. 3—Large rm. for refined man; private family; all trans.

DIVERSEY-PKWY, 410—At the park; beaut. furn. rm.; twin beds; exc. trans. Bit. 6852.

KENMORE, 4841, 2d—1 or 2 frt. rms.; lge. clos.; refined home; 2 in family. Hm. priv.

PAULINA—Nice pleasant rm.; priv. family; excel. trans.; reasonable. Ravenswd. 1067.

ROSCOE, 437—Attrac. furn.; sgl.-dbl.; twin beds, run. wat.; women pref.; reas.; gd. tr.

WILSON, 908—The Northern; slpg. rms., $3; hskpg. rm., $4.50 up; 2 rm. kit., refg., $8.

WINTHROP, 5243—Slpg. rms.; single and double; newly dec.; ½ block all trans.

NEAR LOOP, LINCOLN PARK "L." Entirely new, attractive rooms. NORTH-AV. Y. M. C. A. 1508 N. Larrabee [600 W.]. Mohawk 2603

BUSINESS Girls' Residence—On beach. Club atmos.; free use kit.-din., laund. Lon. 0302.

LOVELY front rm.—Adj. bath, shower; priv. apt.; blk. lake; suit. 1 or 2. Well. 2134.

Hotel Rooms.

$35.00 TO $50.00 MONTHLY. 400 rooms with bath. Bus and elevated transportation. Sheridan Plaza Hotel. 4607 Sheridan-rd. Phone Longbeach 1900.

$5.50 PER WEEK. All rooms, bath, shower. Excellent transportation. Parmenter Hotel. 5012 Winthrop

CLARK, N., 1219—Duchess of Windsor Hotel. Kitchnts., $1 day up; sing., $3 week up.

ONLY $3 WK.—FULL HOTEL SERVICE. STRATFORD HOTEL, 4131 Sheridan-rd.

DEL MONTE Hotel, 454 Melrose—$5 wk. up. 15 min. lp.; mod., quiet; din. r. 24-hour ser.

TO RENT—ROOMS—NORTHWEST.

ALBANY-AV., N., 4723—Pleasant rms.; suit. 1-2; board opt. or kit. priv. Keystone 3614.

BERNARD, N., 5919—Lge. light rm.; new home; priv. family; gd. trans. Ind. 5915.

CATALPA, 5065—Large, light rm., adj. bath; good trans.; private residence. Kildare 3297.

EASTWOOD, 2459—Nr. Lawrence and Western. Lrg. rm., suit. 1-2. Adj. bath. Kolarik.

EASTWOOD, 3057—Lg. fr. r.; tw. bds., shwr. ba.; pri. home; 1 blk. L. Swanson. Irv. 6797.

IRVING PARK Y. M. C. A.

Nicely furnished rooms; many with running water and bath; 12 minutes downtown via railroad; cafeteria and restaurant; free parking; 24 hour service. 4251 Irving Park-rd. Pensacola 1400.

TO RENT—ROOMS—WEST.

ADAMS, 4213—Newly dec. large rm., oppos. bath; innerspring; good trans.; $3.50.

ASHLAND, 466 N. [at Grand]—Modern furn. slpg. rms.; maid service. Reasonable rates.

CERMAK, 4100—Clean, airy, small room, for 1 person empl., private entrance, $4.

KOSTNER-AV., 1851, S.—2 furn. rms., adj. bath; priv. home; 2 c. gar. Lawn. 8626.

LIVE AT SEARS Y. M. C. A.

Nicely furn. rooms. $4.50 up weekly. 820 S. KEDZIE-AV. NEVada 3800.

ATTRACTIVE liv. rm. and slpg. porch; also sgl. rm.; pri. home. Mansfield 3042.

Hotel Rooms.

WESTLANE HOTEL, 4507 Washington-blvd. Newly decorated, newly carpeted rooms with private baths, showers, inador beds; 24 hour service; very reasonable.

TO RENT—HOUSEKEEPING ROOMS.

South Side.

CORNELL, 5440—Desir. 1 rm. kitch.; sleep. rm.; new dec.; near I. C., bus, lake.

DORCHESTER, 5222 [Hyde Park]—Attrac. sgl. kits., $5.50; cl., quiet bldg.; all transp.

DORCHESTER, 6146—Nicely furn.; 2 lge. rms.; refrig.; porch; all transportation.

DREXEL-BL., 4252—Most desir. frt. 2 rm. apt.; refrig.; $9; sleep. rm.; L, bus, surf.

GREENWOOD, 4625—Lovely 2 rm. kit.; gas, elec., linens incl.; roomy; adj. bath; reas.

KENWOOD, 6149—Completely furnished apt. for 1 or 2 adults; refrig., I. C., Surf., L.

LAKE PARK-AV., 3821 — 1-2 RM. KIT.; cln.; airy; shwr.; refrig.; all trans.; $5 up.

MARQUETTE-RD., E., 1524—2 rm. apt.; el. refrig.; well furn.; $8 week; all trans.

47TH-PLACE, E., 1355, AT DORCHESTER—1-2-3 rm. kit.; pri. and adj. bath; refrig. Attrac. slp. rm., $4. All tran. Lille Apts.

62D-ST., E., 922—Furn. 1 to 4 rm. apts., refg., rollaway beds; use of laun.; $5; refs.

North Side.

BEACON, 4700—1 room, $4; 2 rooms, $8-$9. Good location; near transportation.

BROADWAY, 4040—2 rm. kitnt.; Frigid., $8; 1 rm. kitnt., $5; slpg. rms.; ex. heat.

CHESTNUT, 62, E.—Newly furn., dec.; 1 rm. kitnt.; hotel serv.; refrig.; walking dist.

DAKIN, 815 [3940 NORTH]. Kit., $5-$9; frig. Adults.

FLETCHER-ST., 914—1-1½ rms.; stm. ht.; run. water; porch; newly decorated. Adults.

GRACE, 719—Beau. furn. 1 rm. kitnts.; $5 up; 3 rms., priv. bath, real kit., frig., reas.

HAZEL, 4327—Lovely 1 rm. kit., $4-$5; single front rm., $3. Lakeview 4235.

KENMORE, 4021—1 room kitchenette; 1st floor; $4.50. Suitable for one.

KENMORE, 4618—KENMORE APT. HOTEL. Kitchenettes, $5-$6; priv. bath, $8-$9 wk.

KENMORE, 4655—Nicely furnished 1 room kitchenettes, $4.50 up; excellent trans.

LAKESIDE-PL., 940—3 RM. APT.; $10. NEAR LAWRENCE L, SHERIDAN BUS.

LA SALLE, N., 1525—Nr. Linc. Pk., beach; single hskpg. rms.; run. water; $2.50-$5.

LELAND, 820—No rent increase; suit. 1-2, 2 r., encl. pch.; sun. frt. 1 r., rfgn., adults.

MAGNOLIA, 4845—1 and 2 rms., nicely furn. and dec.; elec. refrig.; all trans. Reas.

OAK, W., 159—1-2 rm. kitnts., $2.50-$5; also slpg. rm. with run. water; excel. trans.

ST. JAMES, 459 [2500 N.]—New. dec.; furn. 1-2-2½ r.; blk. Lin. Pk.; exc. trans. $4 up.

ATTRAC., newly furn., 2 rm. kitnt. suite—In new priv. home; 1 blk. L. Skokie 2761.

Northwest Side.

KILDARE, 4418—Large light 3 room apt.; nicely furnished. Adults.

WHIPPLE, N., 1642—2 nice, attic rms., for light housekeepg.; stove heat. Single person.

West Side.

FULTON, 2907—3 large rooms, heated, water. Good transportation. $8.00.

GREEN, 518 N.—Lgt., cl. 2-rm. kitnt., $6; also slpg. rms., $3 up; walking dist. loop.

HAMLIN, N., 336—Facing park; 1½ rms.; nice. furn.; cln.; refrig.; L, bus, surf.; adults.

WASHINGTON-BLVD., 2673—1-2-3 rs.; new. dec.; refrg.; adj. bath; all tr. Ked. 1080.

3309 WASHINGTON-blvd.—One large, airy, furn. room; Pul. kitch.; priv. bath.

WEST END, 3845—2-3 RMS.; well furn., refrig.; adj. bath; all transp. Nev. 0329.

BOARD AND LODGING.

South Side.

ATTR., congen. home for young people—New. furn.; reas.; I. C., L, U. of Chi. Pla. 9709.

North Side.

BELLEVUE-PL., E., 48—HUNT CLUB. Bus. girls; fine atmos.; excel. food; reas.

KENMORE, 5445—2 rm. suite; bus. man or 2 empl. Also single rm.; best tr. Bd. opt.

SHERIDAN, 5643—Dib.-sgl. rms.; hm. on lk.; pri. bath; exc. mls.; reas.; all tr. Sun. 9319.

WOLFRAM, 830—Gentleman; sgl. or dbl. rm. Good home; exc. mls.; all trans. Buc. 3294

LOVELY home for man—Lincoln pk.-Diversey; excel. meals; trans.; $8. Lin. 1410.

[Continued on following page.]

BOARD AND LODGING.

[Continued from preceding page.]

Northwest Side.

MANGO, 2433 N.—Single rm., adj. bath, private family; gd. trans., $9 wk.

PIERCE-AV., 3433—Large, newly dec., priv. home; exc. meals; good trans. Spa. 5133.

Children.

BRD. and rm. for child over 4; gd. hm.; $5 wk.; S. side. Address L 564. Tribune.

Convalescent Homes.

BISSELL, 2219—REAL HOME for women pensioners; good food; reas. Lincoln 3996.

IDEAL—Large porch; spac. grounds; tray service for elderly; homelike. Gra. 9123.

HOTELS AND APARTMENT HOTELS.

Hotel Lincoln
Clark, Lincoln, and Wells
[1800 NORTH.]
FACING LINCOLN PARK.
The management of this hostelry which caters to discriminating tenancy offers rates lower than other hotels with comparable service.
300 Outside Rooms
EACH WITH PRIVATE BATH.
MOTOR COACH IN LINCOLN PARK.

STUDIO ROOM
Cute as a bug's ear and roomy, too. Private bath and view of park and lake. There's a club-like atmosphere here, and you'll like the Sun Deck, Roof Garden, unique cocktail lounge, handy park facilities, and easy transportation. Come in today and let us show you around. Very reasonable. Others—$40 to $100.
PARKWAY HOTEL
2100 LINCOLN PARK WEST.
A. J. Ryan, Manager. Div. 5000.

DEARBORN PLAZA
KITCHENETTE APTS., $14.00 WEEK UP
SPECIAL MONTHLY RATES.
Rooms, $10 per week; daily, $2.50 up
Walking distance to the loop.
1032 N. DEARBORN-ST. WHI. 6464

WINDALE HOTEL
6019 N. WINTHROP-AV. LON. 2840
$6.50 WK. AND UP. DAILY $2.00 UP.
ALL ROOMS WITH TILE BATH-SHWR.

HOTEL RIENZI
Attractively decorated; colorfully furnished rooms and suites; each differently planned to assure a home atmosphere. With friendly and efficient service to add to your comfort and convenience. All outside rms. with tile tub, shower bath.
Special Wkly., Monthly Rates
600 DIVERSEY [2800 N.]. BUC. 4100.

18TH CENTURY 4 ROOM
Magnificent corner apartment with view over park and lake. N. and E. exposure, very large rooms, 2 tile baths, electric [G. E.] kitchen, complete hotel service. Others from $125 mo. A smart address for smart people.
BELDEN-STRATFORD.
2300 LINCOLN PARK WEST.
L. C. Levering, Mgr. Div. 6610.

BREVOORT HOTEL
Madison, East of La Salle
15 STORY FIREPROOF BUILDING.
UNDER NEW MANAGEMENT.
Daily Rates from $1.75.
Weekly Rates from $8.00.
RADIO IN EVERY ROOM.

7100 SO. SHORE-DRIVE
SOUTH SHORE VIEW HOTEL.
Attractive 1-2-3 room apartments.
Beautifully furnished—complete service.
Available now and May 1.
All outside—Lake View—I. C. trans.
SO. SHORE 8700. MGR. ON PREMISES.

1-2-3 RM. kitnt. apts., $50 to $110.
LANSING
1036 N. DEARBORN
WHITEHALL 4080.

Fort DEARBORN Hotel
[CORNER LA SALLE AND VAN BUREN.]
Modern, fireproof, 18 story hotel; 550 rms. Newly furn., decorated; compl. hotel serv.
$8.00 Weekly, $1.75 Daily
[Opposite La Salle-street Station.]

STATELY HOTEL
6150 GREENWOOD-AV.
Newly decorated hotel rooms with bath and shower. Complete switchboard and hotel service. Moderate rentals.

HOTEL DEVONSHIRE
5 MINUTES' WALK TO LOOP.
Newly decorated, modernized rooms.
COMPLETE SERVICE. $7 WEEKLY.
19 E. Ohio-street. Suite 4900.

DREXEL ARMS HOTEL
DAILY $1 UP. WEEKLY, $5 UP.
Large, attrac. rms. with and without baths; cafeteria; barber shop; all trans.; free parking. 3933 Drexel-blvd. Drexel 3160.

LINCOLN PARK ARMS
2738 PINE GROVE-AV. LIN. 1400.
1 TO 3 ROOM FURN. APTS., COMPLETE HOTEL SERVICE. RATES $50 UP.

BERKSHIRE HOTEL
$8.00 AND UP WEEKLY.
Every Room with Bath.
5 Min. Walk to Loop. 15 E. OHIO-ST.

WELLINGTON ARMS
2970 SHERIDAN-RD.
1 to 5 room apts., furnished and unfurnished. $42.50 up. Bittersweet 4600.

FOR YEAR 'ROUND COMFORT—LIVE AT
The Stevens Apartments
1 room, $55-$85; 2 rm. apts., $120 up.
720 S. Michigan. WABASH 8450.

EXPENSIVE in exterior, yet moderate in price—That's the WEBSTER; right at Lincoln Park. Single, double rooms, and suites. Smart studio arrangements, conventional apartment homes. See them today—and stay. 2150 Lincoln Park West.

AVAILABLE APRIL 1ST.
2½ rm. bedrm. apt. $80
2 rms., view of lake $72.50
2 rms., rear, corner $65
426 SURF-ST. BIT. 4630.

BUENA PARK HOTEL.
4145 Broadway—350 newly furn. outside rms. $6 wkly. up; L, bus, st. car at door.

WACKER Hotel—New fireproof bldg.; outside rms.; priv. bath; $8 wk. up. An A. A. A. Hotel. 111 W. Huron-st., corner Clark.

CHOICE accommodations and appointments at the MARYLAND Hotel. 900 Rush-street.

DEWEY APARTMENTS—In the Edgewater Beach hotel. Telephone Longbeach 6000.

"THE POINSETTIA" For Better Living. Complete service. tran. 5528 Hyde Park.

739 BELMONT—Lakeview Hotel. Kitchen. Elev. Complete service. Lake View 8722.

OAKWELL hotel, 1011 N. Wells—Save carfare. 10 min. walk lp.; $4 wk., $1.25 day.

THE PAULTON.
909 WILSON-AV. LON. 8450.

STORY Hotel—2115 N. Sedgwick, nr. Lincoln Park. All trans. 24 hr. service. $6 week.

OLYMPIC HOTEL—$6 WEEK, $1.50 DAY. ALL RMS. BATH. RAD. 1015 N. CLARK.

PLAZA HOTEL—Clark and North-av. Hotel rooms, suites, kitchenette apt. available.

APARTMENTS AND ROOMS TO SHARE.

BUSINESS girl will share with same lobby floor apt.; beau. furnished; sun roof; $30. Hollycourt 5414. 6230 Kenmore.

NURSE will share No. side 4 rm. apt. with woman; nr. lake. Reas. Exc. trans. 4430 North. ADDRESS T H 83, TRIBUNE.

EMPL. lady will sh. 3 r. apt. with same; twin beds; gd. refs. Col. 1427 after 6:30 p. m.

ROOM Rental Serv., 30 E. Adams. Sta. 9446 Chicago's largest FREE service to seekers.

BUSINESS girl to share attr. N. side, 2½ rm. apt. same. Rav. 6561, after 6 p. m.

2 EMPLD. girls will shr. 4 rm. apt. with same. Rog. Pk. 9459, after 5 p. m.

BUS. lady will share hotel rm. with same; nr. Loyola L. Miss Peters, Shel. 8804.

TO RENT—HOUSES.

South Side.

5 ROOM brick—Autom. ht. h. w. G. E.; 2 c. gar. 7915 Euclid; $65. Bev. 9505 for ap.

6 RM. mod. brk. bung.; auto. heat; 2 baths; partly furn.; reas. 6929 Vincennes-av.

Northwest Side.

7 ROOMS—Modern 3 bedrms. and sitting rm.; N. W. Side; 2 car gar. Owner, Mer. 6099.

Suburban—North.

S. E. WINNETKA—6 bedrms., 3 baths; Colonial; oil; 2 c. gar.; wd. lot; $150. Win. 254.

WANTED—TO RENT—HOUSES.

YEAR-round 4 bedrm. home on large grds.; under 45 mi. suburban N. or N.W.; up to $120 per mo. Address C L 2. Tribune.

WANTED—5 or 6 room house or duplex apt., 1st flr. preferred; garage; rent $70-$80; Oak Park or vicinity. Village 9658.

WANT 6-7 rm. bung.—North or N. W.; pay $60-$75. Call Wohl, Gra. 7230, 8:30-5.

5 OR 6 rm. house or apt.—Furn. or unfurn.; 40 mi. radius of Chicago. Oakland 7232.

SM. fam. wants 5 rm. bung.; respct. nghbrhd., nr. schl. Must be reas. Edgewater 1812.

COUPLE wants 5 rm. house., N. or N. W. About $40-45. Garden space, gar. Key.9541

TO RENT—RESORT PROPERTIES.

Illinois.

LAKESIDE Michigan—Wonderful nature spot; 3 furnished cottages; ½ mile from Lake Michigan; 4 rms., glassed in porches; electric stoves; $175 and $200 season. Hyde Park 0995, eves. or week-end.

RENT-sell—4 r. furn. cott.; N.W. incl. Fox Lake; elec. and inside toilet; lge. lot, fruit trees; can plant veg. Well. 4687.

FURN. 5 rms.—Ht., gas, elec. refr. incl.; inside toilet; r. r. trans. River Grove 1079.

WANTED—AT SUMMER RESORTS.

WTD.—2 bedrms., furn. home, secluded or on large grds., June; Chgo. trans. requisite. Address C L 3, Tribune.

TO RENT—APARTMENTS—GENERAL.

CHOICE APARTMENTS
2½ to 6 rooms. Chicago and suburbs. $42.50 UP. MAY 1. CENTRAL 3338.

TO RENT—APARTMENTS—SOUTH.

General List.

4 ROOMS, $47.50
7015-25 S. Michigan-av.
Modern, well maintained bldg. Splendid location. Near transp. and shopping.

2½ AND 3 RMS., $42.50-$45
917-919 E. 78TH-ST.
Bedroom apts., modern hotel-type; kitchenettes. Well maintained building. Near I. C. and shopping.

PARKSHORE APTS.
2-3-4-5 rooms from $75 to $165.
Uniformed doorman and elevator service.
Overlooking Outer-drive and Jackson park.
1755-65 E. 55TH-ST.
PLAZA 3800.

Choice May 1st Selections
6512 Harvard 2½ rooms $42.50
7618 Colfax, 4 large front rooms $57.50
Englewood 3000. Agent on premises.

MODERN 2 to 4 rms.—Near lake, park, all transp.; $35-$45. Kenwood 8407, bet. 12-1.

6640 MARYLAND-AV.
2 and 4 rooms; $35-$42.50.

1, 2, 3, 3½ Rooms.

2 ROOMS—$37.50
4730 WOODLAWN-AVENUE.
Dinette and kitchenette; in-a-dor; lino.; kit. cab.; 2 blks. to I. C. Agent on prem.
BAIRD & WARNER. DOR. 5400.

1538 E. 83D-PLACE
3½ rms., modern bldg., table top stove, Frigidaire, shower, rollaway bed. Possession April 1st. $45. See janitor.

7600 SOUTH SHORE-DR.
3½ rooms in fine modern bldg.
2 blks. to I. C.; $57.50. Central 3338.

COZY, well arranged 3½ rm. bedrm. apt.—Cross ventilation; near I. C. station; all trans. and shopping; adults. $45. Modern corner building. 6917 Dante-av., 3d apt.

5114 KIMBARK—3 rms., kit., mod. bath. $55-$60; 2½, $42.50. Cross-vent.; selected tenants. Owner oper. bldg. Nr. I. C., bus.

1½-2-3½ ROOMS; $30-$47.50—Free gas, refrig.; bus at door; 2 blks. "L."
4338 Drexel-blvd. Oak. 4951.

STUDIO apt.—2½ large rooms, new kitnt. bath. Ceramic fireplace. Adults. Restricted. $50. 5207 Kimbark. Pla. 7009.

6724 CHAPPEL—3½ rms.; exc. trans.; modern; $47.50. See janitor or call Sag. 5670.

5491 LAKE PARK.
2 and 3 rooms; $32.50-$37.50.

1040 W. 87TH-ST.
2½ and 3½ rooms; $42.50-$50.

1639 W. 83D-ST.
2½-3½ rms.; free elec., refrig.; $40-$50.

SUBLEASE April 1—1 room apt. kitchenette, inador, $27.50. 1012 E. 53d-st.

65TH-PL., W. 421—3 lge. rms., frt. or rear; el., gas, free; reas. Avail. now.

ATTRAC. 2 rm. apt.—Dec. to suit; May 1; 1 yr. lease. 4734½ S. Woodlawn, Apt. 3A.

4, 5, 6, 7 Rooms and Larger.

RUSKIN HALL
5715 KENWOOD-AV.
De luxe 7 room home on the eighth floor, with north, east and west views; 3 tile baths; 8 closets and 1 cedar closet; 2 blocks to University of Chicago; 2½ blocks to I. C. Call Dorchester 7900.

THE CLOISTERS
58TH AND DORCHESTER.
5, 6, 7, and 8 ROOMS.
Woodburning fireplaces; elevators.
Restricted. Midway 5811.

5421 CORNELL-AV.
7 ROOMS; 3 BATHS.
Lake view; large rooms; many closets; occupies an entire floor; elevator. Call Sup. 4373 week days. Fai. 1360 Sundays.

6 ROOMS, 2 BATHS, $90
5525 BLACKSTONE-AV.
Woodburning fireplace, painted woodwk., tile bath and shwr. Janitor on premises.
BAIRD & WARNER. DOR. 5400.

EAST VIEW PARK
East of Hyde Park-blvd. at 54th-st.
Ready for occupancy.
7-8 rooms—3 baths.
Agent at 5427 East View Park. Mid. 2105.

6 ROOMS—$75
5332 KIMBARK-AVENUE.
Sun parlor; iv. wdwk.; built-in tub, shwr., table top stove, Lino. G. E. refrig.
BAIRD & WARNER. DOR. 5400.

4-6 ROOMS, $65-$100
5526 CORNELL-AVENUE.
Ivory woodwork, newly dec., built-in tub, shower, table stove, lino. Jan. on premises.
BAIRD & WARNER. DOR. 5400.

6 ROOMS, 2 BATHS, $110
1210-20 HYDE PARK-BLVD.
Newly dec., ivory woodwork, canvas walls, tile bath, shower, lino., kitch. cabinet.
BAIRD & WARNER. DOR. 5400.

5 ROOMS—$70
7548-58 COLFAX-AV.
Iv. wdwk.; tile bath; built-in tub-shwr.; new refr.; table stove; lino. Jan. on prem.
BAIRD & WARNER, SO. SHORE 1855.

4 ROOMS—$52.50-$55
7708-18 SO. SHORE-DR. Ivory woodwork; built-in tub, shower. Janitor on premises.
BAIRD & WARNER, SO. SHORE 1855.

8236-44 MARYLAND
High grade 4 rm. apts.; tile bath, canv. walls; new stoves and refrig. REAS. rent. April 1 occupancy. Mr. Separ on premises.

SUBLEASE—5 room apt. 3d fl.; 2 master bdrms.; large closets; tile bath; canvas walls; fireplace; t. t. stove; sanded floors; free refrig. 841 E. 49th-st., S. W. corner 49th and Drexel-blvd. Kenwood 8755.

2666 E. 77th-st.
4 rms., $50; 5 rms., $62.50. Immediate poss. if desired. 1 blk. I. C., surf. lines. School across street. Restricted. See janitor.

8213 S. MARSHFIELD—6 rms.; tile bath, canv. walls, mod. range and refrig., htd. gar.; $67.50. Berwyn 5277W, or see Latzko [jan.], 1644 W. 82d-st. Vincennes 0506.

IDEAL 7 rms.—Modern 1st fl. corner apt.; nice cond.; 29th and Indiana; nr. loop and mfg. dist.; cheap rent; vacant now. L. C. Kearney & Son, 107 E. 31st-st. Cal. 7137.

IMMEDIATE POSSESSION
4 rooms; G. E. refrig.; new stove $41
739 West 57th-st. Mid. 3520.

424 W. MARQUETTE-RD.—3½ and 4 rm. apts.; inador; shower; modern; good transportation [L and R. I.]; $46 up. Fra. 0353.

6 LGE., light, airy rms. in South Shore—2 baths; tile bath and kit.; glazed pch.; new refr. and t. t. stove. 7537 Phillips-av.

7200 JEFFERY-AV., 3d apt.—5 rms., all light; 1 blk. I. C. Imm. poss. $67.50.
R. M. O'BRIEN & CO. RANdolph 3062.

6227 WOODLAWN, 1st—7 lge. rms.; slpg. pch.; 2 baths, shwr.; 7 clos.; woodburning firepl.; nr. I.C., L, surf., U. of C. Ste. 3304.

7944 S. BURNHAM.
6 rm. apt., 2d flr.; heated. Avail. May 1. $55. Victor L. Schlacger, agt. Sag. 3593.

5 ROOMS, $47.50.
Steam ht., elec. refrig.; excel. trans. Agent on premises. 808 E. 65th-st. Lon. 3808.

5 RMS.—Steam; 1st floor; 818 E. 61st-place [off Drexel]; $45. Fairfax 4400.

6 RM. apt.—2 baths; all outside rooms; modern co-op. 2237 E. 70th-place, 2d.

5410 WOODLAWN-AV.—3d; 6 lge., lt. rms.; 2 baths; 2 porches; nr. U. of C. Fai. 3752.

6621 GREENWOOD-AV.—4 rms., modern apt. Refrig.; porcelain stove; decorated.

4 RMS.—$45; mod., sunny, cross-ven., firepl., pri. balc.; exc. tr. 833 E. 46th, nr. Drexel

5 RMS., 6649 Maryland, $30-$32.50. Stove ht. Mod. Select tenant. Dor. 0700.

5 RMS. and sun parlor; glazed slpg. porch; adults; restricted. Reas. 5641 Maryland.

6 AIRY rms.—Sleep. porch; tile ba., shower; htd. gar.; $75. 7548 Prairie. Vin. 2384.

9031 JUSTINE—5 rms.; glaz. pch.; tile bath; new. dec.; new stv. & refr.; gar.; nr. R. I.

DORCHESTER, southeast corner 53d—7-8 rms., $42.50-$52.50. Agent, Hyde Pk. 8214.

6736 CRANDON—7 rs., 3 bths., sun p. Reas. Avail. now; nr. I.C., bus. L, surf. Mid. 6831.

1424 E. 65TH-PL.—6 large rooms, 2 baths; refrig.; I. C. and L; $57.50. Adults only.

1824 E. 73D-ST.—4 rms., tile, canv. $50
8052 Marshfield—6 rms., 2 tile baths; canv.

7432 WENTWORTH [not a car line]—5 rms.; encl. pch.; oil ht., refrig.; adults $50.

607 WOODLAND PK.—4-5 rooms; steam heat; $30-$35. Immediate poss. Vin. 6802.

8601 JUSTINE.
4 rooms. R. I. transp. Corner bldg. $52.50.

7140 NORMAL-BLVD.—Only $50.
6 rms. Be sure to see this apt. Adults.

4530 DREXEL.
5 rooms, canvas walls, $65.

8313 THROOP-ST.
6 rooms; adults; $67.50.

6914 OGLESBY.
7 rooms, 3 baths, canvas walls. $115.

4438 DREXEL-BLVD.
8 rooms; $72.50-$85.

5451 LAKE PARK.
4 and 5 rooms; steam heat; $30-$37.50.

7048 CHAPPEL—4 rms.; April 1 or May 1; Jeffery-av. I. C.; mod. shwrs.; t. t. stoves.

MODERN, light 5 rm. flat—Htd.; adults; $50. Poss. now or May 1st. 11130 S. Troy-st.

5468 WOODLAWN—4 rooms; cross vent.; lt. wdwk.; good trans.; April 1. Hyd. P. 5468.

5 RMS.—encl. slpg. pch.; $52.50. 8121 S. Anthony. 3d. Ring 2d bell.

9120 DAUPHIN—5 lt. rms.; free gas; t. t. stv.; new. dec.; exc. trans. $55. Ste. 1919.

TO RENT—APARTMENTS—SOUTH.

4, 5, 6, 7 Rooms and Larger.

VISTA HOMES
5844 STONY ISLAND-AV.
6 TO 8 ROOM APTS.
DOORMAN—ELEVATOR—GARAGE.
Overlooking Jackson Park.
A modern fireproof bldg. Spacious rooms.
HOGAN & FARWELL, INC.
Exclusive Agents.
Representative on premises. Dor. 2717.

5000 CORNELL-AV.
Overlooking lake and Outer-drive.
5 ROOMS; 2 BATHS [20th Floor].
6 ROOMS; 3 BATHS [21st Floor].
All water is filtered. You can conserve your tires, because Illinois Central station is only 1 block—10 minutes to loop.
SPECIALLY PRICED FOR ACTION NOW.
SEE RESIDENT MANAGER.

4 Rms., Stm. Ht., $37.50-$40
Remodeled, extra lge. light rms. Ivory trim; hot water yr. around; some with lge. sunny porches. Some have 2 bedrms., lge. closets; with refrig., $40; less refrig., $37.50. Bldg. newly painted and in fine repair. Nr. R. I., surf., chur., schls. Agent on premises. 6500-06 Wentworth-av. Evenings call Patterson, Eng. 5666.

SOUTH SHORE VILLA
69TH AND SOUTH SHORE-DR.
5 Rooms, 2 Baths, 2d, $100.
6 Rooms, 3 Baths, $140-$160.
7 Rms., 3 Baths, 2d, Cor., $165.
Newly decorated; steel equipped kitchens. Immediate occupancy.
Overlooking South Sh. Country Club.

NEW ROSELAND
5 beautiful rooms in modern 3 apt. bldg. Ivory stippled walls, tile bath, breakfast room, large kitchen with 60 inch cabinet sink; 4 large closets; gar. included. $62.50. See 12801 Emerald-avenue.
DONALD O'TOOLE & CO.,
461 E. 111th-st. Pullman 7400.

7000 South Shore-dr.
6-8 rooms, 3 baths, 2-3 master bedrooms, woodburning fireplaces; east, north, and west exposures; overlookg. lake and So. Sh. Country Club. Avail. May 1. Plaza 3500.

TO RENT—APARTMENTS—SOUTHWEST.

4, 5, 6, 7 Rooms and Larger.

1438 S. SAWYER-AV.—5 rooms, 1st fl., incl. bsmt.; suit. plumbing bus.; furnace heat; $30. 5 rooms, 2d fl., $21. Merr. 2719.

6 RMS., 2d—Adults only; new t. t. stv., refr. $65. Restricted. 6116 S. Mozart. Rep. 6778.

TO RENT—APARTMENTS—NORTH.

General List.

222 E. DELAWARE
IN STREETERVILLE.
JUST COMPLETED
2, 2½ and 4 room apts.
Rental $75 to $130.
Only 1½ blocks from the lake; some have fireplaces; elevator bldg.; large closets; modern kitchens and baths.
Resident agent, Mrs. Lewis, Whi. 5672.

1507 N. DEARBORN
2½ rooms; a block from Lincoln Park; woodburning fireplace; electric stove; modern bath. Immediate possession $90

200 E. SUPERIOR-ST.
Penthouse apartment. Roof garden, fireplace, 2 bedrooms $125

808 TOWER-COURT
1½ rooms, studio, fireplace $60
COOK & JACKSON, INC.
161 E. ERIE-ST. DELAWARE 7755.

2000 LINCOLN PARK WEST
Lincoln park is your front yard. Apartments overlook the lake, too. 10 min. from loop. Transportation to door.
1½-2-3-4-5 rooms.
Priced moderately.
Free gas. Parquet floors. New kit. eqp. Cedar closets. Doorman; 24 hr. elev. serv.
PETER F. REYNOLDS CO.,
Lincoln 3635. Diversey 0014.

CHOICE APARTMENTS
652 OAKDALE—4 rms., 1st $50
457 BELMONT—6 rms., 2d $85
3167 PINE GROVE—5 rms., 3d $62.50
2150 BERTEAU—3 rms., 1st $42.50
4625 N. DAMEN—4 rms., 3d $47.50
4404 N. ROCKWELL—3½ rms., 3d $45
1346 ARGYLE—3 rms., 3d $46.50
1362 JARVIS—4 rms., 2d $62.50
652 OAKDALE—4½ rms., 2d $57.50
1036 SHERIDAN-RD.—3½ rms., 2d $52.50
1040 SHERIDAN-RD.—2½ rms., 1st $42.50
7348 RIDGE—4 rms., 3d $80
FOR MAY 1ST.
Mayfair Management Co.
35 E. Wacker-dr. Cen. 3338.

5 ROOMS
949 Windsor-av., 1st $50
1721 Bryn Mawr-av., 3d; sun p. $60
908 Gordon-ter., 4 r., alcove, 1st ... $47.50
V. J. Curto, 4802 Broadway. Lon. 5500.

2½-3½-5 ROOMS
1036 Sheridan-rd. [6400 North]—Well arranged rms.; canvas walls; modern bath; new refrigerator; all trans.; shops, 2 blks. CENtral 3338. Now and May 1. $42.50-$75.

Sherburne Beach Apts.
6259 SHERIDAN-ROAD.
3-5 rooms; private beach; restricted.
SHE. 3700 OR SUP. 4373.

THE AQUITANIA
3½ to 6 rm. apts., compl. modernized; overlk. pk., lk.; 24 hr. elec. ser. Lon. 2928.
5000 MARINE-DRIVE.

3 AND 4 ROOMS, $45
903-909 GEORGE-ST.
In Diversey section; modern, well maintained corner bldg.; all transp., shopping.

The FARCROFT, 1337 Fargo
Desirable 3½-4-5 rm. apts.; tile baths; elevator bldg.; switchbd. serv.; attractive rentals; free utilities; no dogs.

1½-3-3½-4 ROOM APTS., $65-$190.
Free electricity and refrigeration.
3314 Lake Shore-drive. Lak. 4130.

WELLINGTON ARMS, 2970 SHERIDAN-RD. 1 to 5 rm. kitchenettes; furnished or unfurnished; starting at $42.50. Bit. 4600.

947 CUYLER—3½ rms., $46; 4 rms., $45 to $48; modern; will decorate; all trans. See janitor or phone Bittersweet 1600.

933 W. FOSTER—Unusual 4 rm. studio type apt.; 4 clos. Also 2½ rms., furn. or unfurn. Beau. view; exc. loc. All trans.

1214 JARVIS at Lake—Beau. 3½-4 rm. apts.; private beach. Restricted. Rog. Pk. 4825.

3½-4 RMS.—Inador; ½ bl. W. Sheridan, ½ bl. S. Belmont; new refrig. 3159 Hudson.

1, 2, 3, 3½ Rooms.

1361 ESTES-AV.
3½ rms., tile bath, canvas walls, free gas. Nr. lake and trans. See mgr. on premises.

1400 LAKE SHORE-DRIVE
WITHIN WALKING DISTANCE OF LOOP.
Living rm., bedrm., new kitchen, gas, elec. and refr. inc. in rt.; $79.50; Agt. Whi. 4180.

325 FULLERTON-PKWY.
3 rooms; living room, bedroom, electric kitchen; $60-$75. Agent, Central 5050.

533 WRIGHTWOOD-AV.
Remodeled up to the minute 2½ room apts. $52.50; all steel kitchens, new baths, new gas stoves, and new Frigidaire.

2½-3½ RMS., $38.50 up—Free gas, refrig.; 1 blk. bus, 3 blks. Wilson "L"; 4 car lines. Edgewater 8409. 4501 Malden-st.

1116 LOYOLA, 1st—Sublease extra large, light 3½ rm. apt. Available April 1; $45 mo.; ½ block bus, L, surf. Rog. Pk. 6159.

2½ RMS., 1673 Pratt—Carpeted firs., tile baths; free gas, refrig.; exc. trans. Avail. April 1st. May 1st. Phone Rav. 5475.

2 RM. KITNT., $35-$37.50.
Lge. dressing rm.; surf., bus, L trans.; $35-$37.50. Jan. 5934 N. Paulina. Lon. 3808.

2½-3½ BEDROOM APT.—CARPETED; EL, gas, refrig. free; reas. 7010 N. Ashland

2330 LINCOLN PARK WEST — 3 rooms, $62.50 up. Overlooking park; ideal loc.

4615 N. ASHLAND—3½ rms., $45; mod.; will dec. See janitor or phone Bit. 1600.

MORSE-AV., 1762—2d floor; 3 rooms, porch; modern; residential district.

DE LUXE 1, 2, 3 ROOMS, $40 UP.
5040 KENMORE-AV. LONgbeach 1582.

SMART apartments for smart people.
3 rooms. THE ADMIRAL, 909 Foster.

813 SUNNYSIDE—Lt. 3 rm. apt.; new stove; gas free; lg. closets; $47.50; adults.

657 OAKDALE—Large, sunny 2½ rooms; glazed slpg.-porch; free gas, refrig.; $40.

6205 GLENWOOD—3½ rms. with priv. pch.; new cabinet sink; wh. woodwork; only $45.

2 ROOMS—CHOICE, NOW, $42.50-$45.00. 517-25 BROMPTON [3570 N., nr. lake].

4345 KENMORE—1st, no dogs, 3 rms., stm. heat, elec. refrig.; all trans. $36.50.

STUDIO apt.—With solarium; Gold coast; 1 blk. Oak-st. beach; mod. kit.; $60. Del. 5016

2201 EASTWOOD-AV.
2½ and 3½ rooms. $37.50-$42.50.

653 OAKDALE-AV.—Large 2½ rms., 3d flr.; free gas, new equip.; Apr. 1st poss. $43.

4206 N. ASHLAND—2 rm. apts.; free gas; tabletop stove; inador; $38.50. Fra. 0353

921 SUNNYSIDE.
3½ rooms, $42.50.

222 E. ONTARIO—Walk dist. to loop; large room; stm. ht. Houseman on premises.

Horse Sense Answers

1. Destroy germs 4. Oil wells
2. Houseflies 5. 40 yards
3. Ether
6. [a] Sheers—Hose [z]
[b] Pull-over—Sweater [y]
[c] Scanties—Lingerie [v]
[d] Beanie—Cap [x]
[e] Wedgies—Shoes [w]

TO RENT—APARTMENTS—NORTH.

1, 2, 3, 3½ Rooms.

FULLERTON PARKWAY TOWERS.
415 Fullerton-parkway.
18 story fireproof building.
OVERLOOKING LINCOLN PARK.
2 and 3 room apartments.
24 hour elevator service.
PETER F. REYNOLDS CO., LIN. 1518.

910 LAWRENCE-AV.
Spacious 2½ room apartment; modern 12 story building; carpeted floors; 24 hour switchboard service.
MODERATE RENTAL.

520 STRATFORD-PLACE
EXCLUSIVE BLDG., JUST OFF DRIVE.
2½ and 3½ room carpeted apts.
Free gas; rentals $45 to $57.50.
Immediate and May 1 occup. See mgr.

1400 LAKE SHORE-DRIVE
WITHIN WALKING DISTANCE OF LOOP.
Living room, din., new kitchen; gas, elec. refg. included; $69.50. Agt., Whi. 4180.

7665-7715 SHERIDAN-RD.—Mod. 2-3 rm. apts.; cab. sinks; Ven. blds.; expert decor.; nr. lake, L, bus, schls. Res. mgr. Amb.2675.

4, 5, 6, 7 Rooms and Larger.

219 LAKE SHORE-DRIVE
5 TO 8 ROOM APTS.
Doorman. Elevator man.
Hogan & Farwell, Inc., Managing Agents.
664 N. Michigan-av. Whitehall 4560.

UNUSUAL LAYOUT—4 room apt. [5 room efficiency]; large, light; electric refrig.; table top stoves; inlaid linoleum. Well kept bldg.; beautifully decorated; fine floors; plenty ht. and hot wat.; exc. trans.; $60-$67.50. VADER, 4734 Magnolia-av.

5510 SHERIDAN-ROAD
7 and 8 rms. now available for inspection; new equipment; 24 hour uniformed attendants; resident manager; garage in bldg.; free parking. Phone Longbeach 9577.

2335 COMMONWEALTH
4 and 6 rooms. Fireproof elevator bldg. Excellent location and transp. Rents $85-$110-$120. Agent Central 5050.

1400 LAKE SHORE-DRIVE
WITHIN WALKING DISTANCE OF LOOP.
Lake exp.; liv. rm., bedrm., new kit., gas, elec. refrig. free; $89.50. Agt. Whi. 4180.

4 ROOMS, $45
5336-44 N. WINTHROP-AV.
Near Edgewater Beach hotel, Berwyn L, lake, all transportation and shopping.

443 ALDINE-AV.
1st floor; 7 rooms, 3 baths; automatic elevator; side drive to garage; May 1 possession; rental $185. See janitor or call Randolph 2300.

5 ROOMS, $52.50
1955 WINNEMAC-AV.
Well maintained building.
Good residential location.

834 CUYLER-AV.
Near Broadway and Irving Park. 5 room corner apt.; well kept bldg.; will dec.; gd. trans.; $47.50. See janitor on premises.

7100 SHERIDAN-RD.
Spac. 4 rooms; canvas walls; tile baths; bus at door; bldg. at lake; $55 up.

6 Rooms—2 tile baths
Large, light rms.; tile kitch.; htd. gar.; hi-grade 3 apt.; restricted. 2054 Morse-av.

7614-16 EASTLAKE TERR.
6 rms., 2 baths, enclosed porch; new cabinet sink, stove, white wdwrk. Sun. 8077.

5 Rooms, Enc. Porch, $50
839 Lawrence-av.; 1st apt.; ½ blk. to pk.; nr. beach, bus, elev., and surf.; el. ref.

550 BELMONT-AV.
Modern 6 rm. apt.; enclosed rear porch; breakfast room; good transportation.

4 Rm. Marine Dr. Apt.,—$75
Available April 20. Elec. kit., parquet floors; elev. bldg.; near park. Long. 3487.

6 RM. apt.—2 baths; lrg., lgt.; electric refrig.; scr. pch.; nr. Linc. Pk., all trans.; poss. May 1. L. V. 8895. 2832 Cambridge.

523 MELROSE.
5 large sunny rms., 2d fl.; April or May 1; restricted. Sup. 4373 or Wel. 8962.

7731 N. MARSHFIELD—Don't miss seeing this modern 5 rm.; large living rm., real firepl.; screened pch.; beach; trans., shop.

EXQUISITELY different—De luxe 5 rooms embodying the latest equipment; $67.50 up. Resident manager. 4923 N. Wolcott.

4-5 LARGE rms.—New refrig., cabinet sink; near surf., steam lines, bus, grade, high schools. $47.50-$52.50. 1916 Winona-av.

6 LARGE, light rms.—Cor. bldg.; slpg. pch.; stm. ht.; refrig.; gar.; opp. park; exc. transp.; rental $70. 3001 N. Damen-av.

9 RM. apt.—Stm. ht. 3 blks. from lake. Slp. pch. Tile bath, shwr. $90. 707 Melrose. Shown Sun. and eves. after 7.

DE LUXE 5-6-7 ROOM SUN PAR. APTS.—Facing lake and park; best barg. No. Side. 4656 Clarendon. Sun. 8195 or Lon. 4770.

4 OUTSIDE rms., 2d—Restric.; adults; free refr.; st. ht.; mod. stve.; inador; $47.50; dec. to suit. 5032 N. Washtenaw. Edg.1064

2416 GREENLEAF-AV.—4, 5, 6 rms., $67.50, $80, $105; finest residential section overlooking beaut. Indian Boundry Park.

5438 LAKEWOOD—AVAILABLE.
Unusual! Beau. 5 rs., 2d.; liv. r. 14x27; col. tile shr.; new stv.; slp. pch. $75. Restric.

411 BRIAR-PL.—7 rooms, 3 baths, sun porch, fireplace, automatic elevator; $125. See Janitor or call Central 5050.

7737 EASTLAKE-TERR., 3d—9 rms.; 3 bths. Sun deck; gar.; on lake; $125. Hol. 2382.

1207 GLENLAKE—4 large rms. with 2 private porches; all trans.; $45. Shel. 4045.

700 BARRY-AV.—Recond. 6 rms.; new refrig., new gas range; 3d fl.; $50. Shel.4045.

1906 LINCOLN PARK WEST—Near park. 5 rooms. $50. Michigan 6567.

5 LG., LT. rms.—3d; refr.; oil stove; hot water free. $35. 1238 Winnemac.

4401 N. RACINE—4 to 6 large rms.; mod.; frig.; gas range; reas. rent. Adults.

454 ROSLYN-PLACE—At 2500 N.; E. of Clark; attr. 5 rms.; stm.; $60; exc. trans.

544 WELLINGTON-AV.—7 rms., 2 baths; front and rear porch; reas.; 3d. See jan.

TOWN AND GARDEN APARTMENT.
411 Blackhawk-st. Mohawk 2711.

5 RMS.—Modern; new t. t. stove; G. E. refr.; $55; gd. trans. 5137 N. Damen, cor. Foster

4265 LINCOLN-AV., cor. Cullom—Fine 7 rm. apt., 2d fl.; stm. ht.; refrig.; rent $50.

4 LARGE, outside rms.—Encl. pch.; tabletop stove, Frig.; no children. Ard. 5178.

6 RMS.—2 sunpirs., 1½ baths; stm. heat; $75. 5855 Magnolia, 3d fl.

1126 MORSE—5 rms.; ivory trim.; tile bath, shwr., lav.; at lake; $85. Adlts. Rog. 4602.

1225 FARWELL—6 or 7 rms.; lge. yard; restric.; $70. Cen. 9539 days. Wilm.4203 eves.

LGE. 5 rm. cor. apt.—Tile bath; complete, redec.; exc. nghbrd. $60. 2525 W. Ardmore.

BRAND new 4 rms.—Elec. kit., col. tile bth.; $55. Adults. 2020 Summerdale. Rav. 6309.

4 RMS.—In-a-dor bed, G.E. refrig. 4407-15 Greenview. Agent on premises.

GORGEOUS 7 rms.—Nr. lk., 13x18 bdrm.; 20x24 playrm.; leav. city; $100. Wel. 1100

5939 N. ROCKWELL—5 rms., 2d flr.; breakfast nook; $63.50 incl. gar. Fra. 0353.

4867 MAGNOLIA—5 rms., 1st flr.; tabletop stove; good trans.; $55.00. Fra. 0353.

1323 COLUMBIA—5 rms., 3d flr.; sunparlor; encl. rear porch; $62.50. Fra. 0353.

4008 N. WOLCOTT—4 rms., 1st flr.; conv. location; $40.00. Inq. jan. or Fra. 0353.

6056 BROADWAY—Large cor. 6 rm. apt.; private screened pch.; $55. Sheldrake 4045.

6100 GLENWOOD—Cor. 5 rms. with new cabinet sink; wh. wd. wk.; $60. Shel. 4045.

6136 N. WESTERN-AV., 3d apt.—Modern 5 room apt. $50. Lincoln 2283.

5 RM. apt.—Enclosed porch, steam heat; $45. Nr. lake. 4315 N. Dayton.

SIX rms.—First floor; fine heat, light, air; all trans. 2744 N. Mildred [900 W.].

700 IRVING PARK—6-8 rooms, tile baths; $72-$110; lg., mod.; new refrig. Lak. 6480.

CHOICE sunny 4 rm. apt., 1st fl., $55. 3927 PINE GROVE. DIV. 3365.

529 MELROSE—4 large rms., $65. Restricted. Sup. 4373 or Wellington 8962.

5116 KENMORE—6 lge. lt. rms., new gas stove, inlaid lino.; $60. Inspect 2 to 5.

6 RMS.—2 tile bths., kit., canvas walls; wht. wdwk. 3746 N. Wayne. $80. Buc.1171

NEW modern 4-5 room apts. Lake view 5060 MARINE-DR. LON. 5975

5 RMS., encl. pch., 1264 Glenlake—2 apt. bldg.; quiet; im. pos.; adlts.; $65. Bri. 6816.

5 RMS.—2 encl. pches.; new G. E. refr., shwr. Lake View H. S. 1460 Warner.

6 LG. rms.—Lge. enclosed pch.; tile bath, shwr.; all trans.; nr. lk.; $67.50. Well. 1100.

7 RMS., 2D, 2½ baths, 2 sun rms.; $100; will decorate. 5437 Kenmore. Cen. 4720.

5 LARGE rooms, 2d., with htd. sleep. porch; gar.; all trans. 5128 N. Winchester.

5-6 RM.—S. & E. expos.; 1-ht.; shr.; refg.; N. W.; bus, surf. Owner, 1736 Summerdale.

4507 N. OAKLEY-AV.—4 rm. apt., stm. ht., $41. Wm. De Rocher, Rav. 4220.

5317 GLENWOOD, 2d—6 sunny rms., garage. $57.50; extra lge. liv. rm. Ard. 6452.

MODERN 5 rms.—Lge., sunny; enc. porch; gd. trans.; $57.50. 1514 Byron. Buc. 3397.

CORNER N. Edgewater nr. lake—4-5 rms.; best tran.; reasonable; restrict. Amb. 0840.

TO RENT—APARTMENTS—NORTH.

4, 5, 6, 7 Rooms and Larger.

For real "country quiet" the 5, 7, and 8 room apartments (1, 2, and 3 baths) in the 3750 LAKE SHORE DRIVE building are unexcelled. Walls and floors are soundproofed. Elevators are quiet. Rentals from $125. Resident Agent. Bittersweet 2345.
ROSS, BROWNE & FLEMING, Agents.

559-61 SURF-STREET
7 ROOMS—From $95.00.
8 ROOMS—From $95.00.
24 HOUR ELEVATOR SERVICE.
Modernized light, airy apts. Near shopping. Convenient to bus and surface lines.
MANAGER—559 Surf-st. LAKview 0861.
GEORGE S. LURIE CO., FRAnklin 0370.

442 WELLINGTON
7 and 8 rooms; 3½ and 4½ baths; extraordinary amount of closet and pantry space; most livable unit in city.
HOGAN & FARWELL, INC.
664 N. Michigan-av. Whitehall 4560.

EDDYSTONE HOMES
421 MELROSE-ST.
4, 5, AND 6 ROOMS.
Beautiful view of lake and harbor.
Modern elev. bldg. Restricted. Bit. 4127.

5451 KENMORE—DE LUXE
2d fl.; 7 big beau. rms., 4 bedrms., 2 tile baths, extra lav. and toilet; tile kit.; canvas walls, sun porch; encl. front and rear porches. View of lake in residential 3 flat. Light all around. $125. Gra. 1775.

1500 LAKE SHORE-DRIVE
10 rooms overlooking lake; 3 master bedrooms, 5 baths, library, din. rm., liv. rm., 3 serv. rms., butlers pantry, and kit. Call for appointment. Peter F. Reynolds Co.
Lincoln 3633. Diversey 0014.

ROBERT L. JOHNSON
427 Wrightwood, 4 and 5 rooms ... $60 up
3925 N. Keeler, 5 rooms $60
6612 N. Ashland, 5 rooms $62.50
Subject to special discount for prompt payment. See janitor or ph. Randolph 0112.

6309 KENMORE-AV.
5 rms., 2 baths, 1st floor; exceptional bldg.; restricted; 1 block lake; will dec.; new t. t. stove and refrig.; must be seen to appreciate. $80. See janitor on premises.

1400 LAKE SHORE-DRIVE
WITHIN WALKING DISTANCE OF LOOP.
Lake exp.; 2 bedrooms, living rm., 2 baths, din.; new kitchen; gas, elec. refr. included in rent, $129.50. Agent, Whitehall 4180.

5630 KENMORE
7 rooms, 2 baths, screened front porch. Will decorate to suit. Excellent transportation and location. Near lake. Reasonable rent.

— — CHOICE 4 ROOMS — —
1362 Jarvis. Well arr.; canv. walls; 1 block lake, beach, good ranges, built-in tubs, shower; white trim; thru ventil. Fast transp. Quiet loc.; $57.50-$62.50.

3520 LAKE SHORE-DR.
4 rooms with good view of lake and harbor; arranged for maximum convenience. Inador in living room. Reasonable rental.

DENIFER APT.
4 rms.; high grade, refined elev. bldg.; tile bath, shower stall; nr. Edgewater Beach hotel and lake; reas. 1044 Balmoral.

6 Rooms—$85
2615 Hampden-court; modern; 2 baths; 2 blks. South Diversey at Lincoln Park, 1 blk. bus, car, shops. Lincoln 8239.

5 LG. RMS.—2000 Lincoln Park West, with grand view of park and lake; east and north exps. in 16 sty. mod. fireproof bldg.; 2 baths, shower stall. Lincoln 3633.

2557 MONTROSE-AV.
4 rms.; inador; free refrigeration; conv. location; $44 up. Inq. jan. or Fra. 0353.

4-5-6 ROOM APTS.
6 ROOMS, 2 BATHS, $72.50 UP.
Good locations. Mr. Krensky. Cen. 6610.

A GOOD HOME—1115 LOYOLA.
Modernized 6 rms.; rear porch fronts park; 1¼ baths; fair rental; 1½ blocks L, lake; 20 min. to loop. Sheldrake 8300.

5 ROOM choice de luxe apt.—Inador bed, 2 tile baths, shower stall; overlooking lake; private beach; excellent trans.; will decorate. See janitor. 1055 Pratt-boulevard.

ATTRACTIVE 4 RM. APTS.
Rental $45; modern; rear porches.
See janitor. 813-31 WAVELAND-AV.

5 RMS.—Sun parlor; furn. heat, t. t. stove, refrig.; showers, rubber tile kit. flr., arched doorways; exc. trans. 2319 Addison.

5 RMS., $50; 6 RMS., $57.50.
Lgt., airy, outside rms.; off hall; L, bus, surf. trans. 1067 Ainslie-st. Lon. 3808.

1030 LOYOLA.
7 rms., 2 baths, extra lav., sun parlor. At Lake-Loyola express. Rog. Pk. 4143.

6734 N. ARTESIAN—5 rooms and heated sun room; tile bath, shower; garage; adults; restricted. $67.50. Briargate 3769.

TO RENT—APARTMENTS—NORTHWEST.

General List.

2 AND 4 ROOMS, $35-$50
2922-24 N. SACRAMENTO.
Ultra modern building. Tile baths.

SAWYER and Dickens—Modern apts., 4 rms., and 2½ rms. Also Kimball, nr. Wrightwood, 4 rms. Excel. trans. Albany 8522.

1, 2, 3, 3½ Rooms.

3½ ROOMS, $47.50
6341-45 N. WASHTENAW.
Modern apts. Splendid location.

BEAU. 2½ rm.—Frt., very lite; lge. bedrm.; tile bath; new refrig.; t. t. stove; free gas. Excel. trans. 3055 Leland. Apt. 32.

2½ RM.—In-a-dor bed; canvas walls; new gas stv. and refg.; reas. 2801 N. Keating.

1, 2, 3 RMS.—Elec. refrig.; free gas; ½ blk. Ravenswood L. Johnson, 4853 Kimball.

3½ RMS.—Reas. rent.; nr. L; S. E. cor. Christiana-Wilson; 1st-2d flr. Jan., or Lon. 9000.

2641 N. SPAULDING—3½ rms.; free gas; tabletop stove. Fra. 0353.

4, 5, 6, 7 Rooms and Larger.

4327 N. SACRAMENTO-AV.
4 and 5 rm. apts.; tabletop stove; conv. location. $45 up. Inquire Franklin 0353.

6 AND 7 RMS. and sleeping porch — $65 and $75. Humboldt-blvd. at Palmer-square. Schools, churches; excellent transportation. Restricted. Phone Spaulding 5927.

6 RS., 1st—Slp. por., 3 bdrs., tile bth., shwr., kit.; inld. lino.; arched doors; Craftex walls; ht. wat. ht. 5322 Drummond-pl.

4 RM. apt.—1 bedrm., arch doorways, 3 exposures; table top stove; refrig.; free gas. Excellent trans. 4011 N. Kildare-av.

5315-21 GIDDINGS—5 large rooms; tile bath, modern kitchen; exc. transp. Vingan, 4656 Milwaukee-avenue or Lincoln 2717.

LIGHT, airy, attractive 4 rm. apts. 3424 Leland-av., corner of Bernard.

3043 LOGAN-BLVD., 3d fl.—6 light rms., front porch, refrig.; $67.50. Rand. 1081.

6 LGE. rms., above store; htd.; mod.; ideal for dr.; May 1. 4872 Milwaukee. Pal. 1111.

3730 N. CHRISTIANA—4 rms., 2d flr.; G. E. refr.; t. t. stove; $46.50. Fra. 0353.

5 RMS., cor.—Tile bath, shower; new refg.; stv.; $62.50. 2723 N. Lockwood. Adults.

3114 PALMER SQ.—6 beau. rms., from May 1st; tile kit., bath; 1st flr. $95. Cap.1778.

6 RMS.—Htd.; wh. wdwk.; shwr.; $70 with gar. Restrict. 4947 N. Kedvale. Ave. 7687.

2106 N. KILPATRICK—6 lg. rs., mod. stove, refrig.; heated; pri. gar.; $60. Berk. 4906.

4 MODERN rooms—Tile bath. April 1st. 4405 WELLINGTON-AV.

TO RENT—APARTMENTS—WEST.

1, 2, 3, 3½ Rooms.

183 N. CICERO-AV.
3 rm. apt.; extra large rms; all new equipment. Modern building.
BARGAIN AT $47.50.

4, 5, 6, 7 Rooms and Larger.

1058 N. CENTRAL Park, 1st—5 lg., modern rms.; corner; htd.; refrig. free. Will decorate. Rent $55. JOHNSON. Cap. 2951.

3264 WASHINGTON—7 beau. rms., 2 baths; 2 pchs.; close to Garfield Park. $75. Adults only. Phone Kedzie 1919.

6 RM. apt.—Double plumbing, 3d floor, $70. 1313 Independence. Crawford 8360.

4 RMS., 2d fl.—Rear; newly decor.; stove heat; $12 mo. 1231 W. Ohio. Ches. 2916.

5 RMS.—Bus at door; 1 blk. L; $43.50; May 1st. 1735 Warren-blvd.

34 N. MASON—De luxe 6 rooms, 2 baths. $85. Merrimac 8438.

1612 S. CHRISTIANA—2 lt. 4 rm. apts., $38; 5 rm., $45. See janitor or call Kil. 9043.

TO RENT—APARTMENTS—SUBURBAN.

NORTH.

Evanston—15 minutes to loop.

5-6 ROOMS
719 HINMAN-AV.
Well arr. tastefully dec. apts., tile baths, showers, canvas walls. $77.50-$95.

CHOICE 4-5 ROOMS
726 Hinman-av. Large, light units, tastefully dec.; white trim; built-in tubs, showers; new refrig.; fast trans.; $57.50-$80.

619 BRUMMEL—4 rms., 2d flr.; 1 blk. to Howard-st.; inador; modern. Fra. 0353.

116 CALLAN—4 rms.; inador; tabletop stove; available now. $53. Fra. 0353.

NORTH SHORE HOUSES and apartments—McGUIRE & ORR, Evanston. Rog. 3213.

TO RENT—APARTMENTS—SUBURBAN.

NORTH.

Evanston—15 minutes to loop.

New Isabella Park Apts.
Beau. 4 rooms; available May 1. Spacious and airy; every modern feature. Will decorate to suit. Private park. Ideal location. 1¼ BLOCKS WEST ISABELLA "L" STA. Rogers Park 1727, or University 9500.

TOWER CASTLES
2212 SHERMAN-AV.
EVANSTON'S FINEST 3½-4-5 rms. Canvas walls; tile bath; elec. dishwasher; inador bed; arch doorways; cove ceilings; beautifully landscaped court .... $67.50-$115

LAKE SHORE APTS.
498 SHERIDAN-RD.
4 rooms, tile bath.
Beautiful, spacious, modern.
W. S. Hennessey Co., Rogers Park 0458.

WEST.

Forest Park—20 minutes to loop.

4 ROOMS—1st floor front. $47.50. Refrig., stove; adults; exc. trans. 622 Elgin-av.

Oak Park—14 minutes to loop.

228 N. OAK PARK-AV.—Spacious 4 room 1st floor apt.; near transportation. Available May 1. Rent $65. Village 3527.

TO RENT—FURNISHED APARTMENTS.

(See Also Hotels and Apt. Hotels.)

SOUTH.

CORNELL TOWERS
5346 CORNELL
2 AND 3 ROOM KITCHENETTE APTS. ALL OUTSIDE, LARGE RMS.; NEWLY FURN.; PLENTY OF CLOSET SPACE; 24 HR. SWITCHBOARD; COMPLETE HOTEL SERVICE; CLOSE TO ALL TRANS.
HYDE PARK'S BEST VALUE

THE FLAMINGO
5520 South Shore-drive
Furnished kitchenette apts.; hotel service; uniformed doorman and elevator service; dining room; on Outer-drive, 2 blks. to I. C. 1-2-3 rooms from $75 to $135.
PLAZA 3800.

4433 GREENWOOD-AV.
2 and front 3 rm. apts.; beau. furn.; incl. linens, maid serv.; fine residential hotel. $47.50 AND $67.50 PER MONTH.

CHOICE 2½-3½ ROOMS
1410 E. 70th-st.; well laid-out apts., complete decorations. Inador beds, good furniture, ranges, refrig., lino. $50-$60.

5 ROOM apartment—Beautifully furnished with fine, brand new furniture; available immediately; 6 month lease.
7801 Phillips-av. Regent 2328.

ST. GEORGE HOTEL, 1435 E. 60TH-ST.—Newly decorated; smartly furn.; 2 rm. apts. 24 hour serv.; I. C. transp. From $55.00.

BEAU. 7 rms.—3 baths; Venetian blinds; compl. furn.; responsible party; May 1 for 6 mos. $150 mo. 4534 Drexel. Ken. 2121.

4740 GREENWOOD—Attr. mod. 5 rms., 24 ft. liv. rm.; cross vent.; all trans. $100 or a 2 yr. lease, furniture yours. Dre. 0113

4140 DREXEL Apt. Hotel—2-3 rms., $45; new furn., firepr.; 24 hr. swbd.; bus, L at door.

7817 S. SHORE-DR.—At Lake—3 rms.; smi. kitchen; shower. Nicely furn. Adults.

1-2 RMS. furn.—753 E. 79th-st.; lse. req.; nr. I. C. Call McKey, Poague, Inc., Tri. 5065.

810 HYDE PARK-BLVD.—1½, 2, 3, 4 rms.; newly dec., elev. bldg.; $40 up. Ken. 0940.

5 ROOMS, 2 baths—Good trans.; carpeted; comp. furn.; $87.50. Cedarcrest 8048.

LOVELY mod. 2 rm. frt. apt.—Tile bath, shwr.; all mod. serv; $57; I. C. 6017 Kimbark.

7015 EAST END-AV.—1½, 2, 2½ rms.; elev., maid service; elec. refrig.; I. C. Dor. 8243.

4719 KENWOOD—New, dec., kit. apt., furn. or unfurn.; free gas, lgt., refr.; $35-$40.

6106 GREENWOOD—4 rms.; 2d flr. front; newly decorated; refrig.; good transport.

1433 E. 65TH-PL.—Light 2 rms.; priv. bath, shwr. Daily maid. Frigidaire. All transp.

SOUTHWEST.

3 RM. flat—Priv. entr.; elec., gas, bath, h. w. ht., refr.; $48 mo.; adults. 3130 W. 54th-st.

NORTH.

OVERLOOKING LAKE AND HARBOR
5 delightful rooms, unusual arrangement. Spacious closets. Attractively furnished. 24 hour uniformed service. Surprisingly low rental.
3520 LAKE SHORE-DR.

5040 Marine Dr. Apt.
SUBLEASE COMPLETELY FURNISHED. Solid carpeting throughout, drapes, linens, kitchen utensils and dishes. Will only sell complete. $12.50 concession on lease. Longbeach 4520 for appointment.

STANLEIGH HOTEL
6800 SHERIDAN-ROAD.
Newly furnished; beautifully dec.; large, lt. 1½-2½ room kit. apts.; 1 blk. to beach. All trans. Weekly, monthly, yearly.

5644 RIDGE
Beau. 4-5 rm. apts. Furn. or unfurn. All trans. Lake. Possession now. J. J. Shay.

8 EXQUISITE ROOMS
3240 Lake Shore-dr., 10th floor; facing lake; restricted; $325. Bit. 5195.

2 RM. suite—Nicely furn.; priv. bath and entrance; strictly mod.; $60; adults; restricted. 3750 Lake Sh.-dr., Apt. 4E. Ph. for appoint. after 6 p. m. Grace. 9605.

4½ RM. apt.—Poss. May 1st; $80; comp. furn.; on lake; priv. beach; gar.; el. refr.; excellent trans. 1200 Sherwin. Shel. 9745.

3½ ROOM apt.—Immed. poss.; $70; comp. furn.; on lake; priv. beach; gar.; elec. refr. Excellent trans. 1200 Sherwin. Shel. 9745.

4 RMS.—Gd. sized; avail. May 1st; overlooking Mid-City Golf Course. $62.50.
R. J. SCHWEITZER & CO., JUN. 3858.

CHOICE 3½ rm. cor. apt.—Bedrm., bath; ref.; adlts., $59.50. L. surf. 2535 Seminary.

5 ROOMS COMPLETELY FURNISHED.
1 year lease. Bittersweet 7546.

BIG 3 rms.—Real kit., bedrm., bath; newly furn., dec.; L, bus, bch.; $57.50. Rav. 4731.

5-6 RM., sunny apt.—Furn. partly furn. or unfurn.; L, surface, lake; restr. Hol. 5245.

5116 KENMORE—6 rms., 3 bdrs.; nicely furn. and decorated. $75. Inspect 2 to 5.

4208 KENMORE—1-2 rm. kitnts.; reas. rates; elec. refrig.; good transportation. Adults.

6 RMS.—Quiet bldg.; large liv. rm.; closet cab. sink. $60. All trans. 4832 Kenmore.

WRIGHTWOOD, 623—1-2 rm. studio apts., newly dec., furn. rfg. See janitor.

BIRCHWOOD NEAR LAKE.
2½-3½ ATTRAC. RM. APTS. SHEL. 0318.

4 ROOM modern apt.—All outside rms.; $55. 1533 Cornelia, S. W. cor. Bosworth. Adults.

1½-2½ RM. bedrm. apts.—Newly modernized bldg. $27.50-$40; nr. loop. 152 W. Superior.

LGE. mod. living rm.—1 or 2 bedrms., dining rm., kitnt. 2903 N. Clark. Wel. 3218.

3 ROOMS—Private bath, Frig., bedroom; adults; near Cubs' Park. 3627 Wilton.

1029 N. LA SALLE—1 r. kitnt., priv. bath, $8; also slp. rm., priv. bath, $6. Del. 7519.

1 RM. KITCHENETTE APT.—$10 WEEK; PRIVATE BATH. 104 E. WALTON.

BANKS-ST., 2 E.—Unusual apt.; very lge. liv. rm.; kitch.; bth.; firepl.; $75. Del. 9605.

4 AND 5 RMS.—Furn.; $62-$80; free gas, refrig.; ½ blk. lake, L, bus. 1333 Touhy-av.

ENG. basement apt.—3 or 5 rms.; h. w. ht.; 2 blks. from bus, L; restricted. Rav. 5227.

4 RMS.—Newly dec.; very mod. kitchen; gd. trans.; adults; $12 wk. 2128 Pensacola.

1540 N. STATE.
LARGE LIV. RM., BEDROOM, KIT.; $60.

CORNER—4-5 beautifully furn. large rms.; near lake, L, bus. Ambassador 0840.

NORTHWEST.

SUBLET—Furnished until Sept.; 5 large rms.; light; good trans.; call after 3 p. m.
2500 EASTWOOD, McGEE.

WEST.

CHATEAU Hotel—3 rm. furn. kitnt.; swbd. 330 N. Austin-blvd. Village 8500-Aus. 8510.

2¼ RM. apt.—Frig., priv. bath, priv. entr.; excel. trans.; $35 mo. 3028 W. 5th-av.

WANTED—TO RENT—APARTMENTS.

3-5 RMS.—Heated; Frig., stove; W. or N.; nr. gd. transp.; must be reas.; May 1; 2 adults. Eves., Sac. 0874. Address T G 585, Tribune.

SMALL fam. wants 1st fl., 5 rms., with yard or near park. Respectable nghbrhd. Near schl. Must be reasonable. Edgewater 1812.

COUPLE wants 3-4 rm. apt. with bedrm., S. S.; good trans. Limit $35. Ken. 3542, 6-9 p. m.

TO RENT—STORES.

South Side.

LARGE STEAM HTD. STORE—SUITABLE school supply, lunch, market, beauty parlor, hardware, repair shop, or office space. Can live in rear. 1972 E. 73d-st.

1320 E. 79TH-ST.—Across from large dept. store; suit. any small business; about 17x50 ft.; stove heat; $55. Fairfax 9280.

HEATED MODERN STORES, $35.
Tremendous population. Dorchester 0700

Southwest Side.

6014 ARCHER-AV.—Cor. store; 17½x85; new bldg.; offered for $75 per mo.; exceptionally located for drugstore.
HARRY M. QUINN, INC.
5990 Archer. Por. 7345.

7446 ARCHER-AV.—Cleaners, liquor, men's furn., bakery; liv. quart.; $35. Ports. 6559.

Test Your Facts Answers

Here are the correct answers to today's "Test Your Facts" questions:
1. [b] Senate.
2. [b] United States [Colorado].
3. [c] Four.
4. [c] A serape.

TO RENT—STORES.

North Side.

NEAR NORTH SIDE.
STORE in 20 story apartment building; suitable for cleaning shop, beauty shop, many other lines; street and lobby entrances. Franklin 2777.

GOOD location for ladies' wearing apparel and gent's furn. Fixtures in store. Phone Lakeview 2063.

STORE—14x55 ft. on best N. Side shopping street, 1126 Thorndale; adjoins chain stores and L; suitable any business. Shel. 7273.

1118 N. CLARK-ST.—For restaurant; 6 mo. concession to right party. Moh. 3620.

Northwest Side.

2436 N. Western-av.
Store and flat, $47.50 per month.
ELLIOTT, CENTRAL 8466.

SIZE 18x60. Living rms., bath, ht. water. Gd. for store, shop. $27. 1254 N. Noble.

2626 MILWAUKEE-AV.—LARGE STORE. EXCELLENT LOCATION.

COR. Store—Stm. ht., 3901 Division, 17x50; fruit, grocery-meat market. Van. 8096.

2 STORES—Stm. ht. $30 mo. 4439 Fullerton, 3412 Irving Pk. Van Buren 9266.

West Side.

60 DAYS free rent—Busy location; barber, beauty, lingerie shop. Mans. 6108.

TO RENT—OFFICES AND SHOPS.

Central.

32 N. STATE, S. W. cor. Washington. Fireproof bldg.; one floor; also attractive offices; north light; night service; center Loop; single room furnished, $20; with reception room, $35 up; beautiful desk space. Phone-steno. SWIGART & CO., Room 601.

ATTRACTIVE FURNISHED OFFICE, WITH RECEPTION ROOM; RENTAL $30; IN FIRST CLASS WELL LOCATED BUILDING WITH SERVICE OPTIONAL. 30 N. LA SALLE-ST. SUITE 300.

OLD COLONY BLDG.
407 S. Dearborn. Offices and suites; furn. and unfurn. Secy., phone serv. available. Mr. Holeman, Rm. 1675. Phone Har. 2241.

OFFICES—Lge., sm., all outside exposure; north, lite; ph. and sec'y services avail.; rent $25 up; ½ blk. west of State-st., nr. Federal Bldg. Rm. 805, 20 W. JACKSON.

EXCELLENT space with studio on Michigan-av.—$10 and $20; will consider any reliable person. Address L Y 353, Tribune.

ATTRACTIVE NEW RATES ON FURNISHED PRIVATE OFFICES
ROOM 420. 82 W. WASHINGTON-ST.

ST. CLAIR BUILDING. 154 E. ERIE-ST. Near Michigan-av. Large and small units. Low rents—fine service. Whitehall 7945.

LIGHT OFFICES, $22.50—Concession. Rm. 1104, Garrick Bldg., 64 W. Randolph-st.

333 N. MICHIGAN-AV.—Mail-phone service. Telephone-Secretarial Serv., Inc. Fra. 7100.

BEAUT. fully furnished private office and all service. 100 N. La Salle-st., Suite 415.

General.

DESK space in large, attractive office; mail, phone and secretarial service available. 1238 W. 51st-st. Oakland 7161.

WANTED—STORES, OFFICES, LOFTS.

STORE—Suitable for delicatessen, with liv. qtrs. North or Northwest. Lawndale 4599.

INDUSTRIAL PROPERTIES.

FOR SALE—Concrete building, 5 floors; dry basement; one mile from loop; 2 freight elevators; high and low pressure boiler; 60,000 sq. ft. Bargain for cash.
ADDRESS T D 268, TRIBUNE.

FOR RENT—Light mfg. and office spaces, 600 to 14,000 sq. ft.; sprinklered; passenger and freight elevators; live steam.
DONOHUE BLDGS., Harrison 3680.

STRAUS OFFERS
175,000 sq. ft., 3 sty.; nr. W. Side.... 30c
Straus & Co., 120 S. La Salle. State 1945.

FOR sale or rent—2017 Montrose; 2 story brick-concrete heavily reinforced bldg.; elev.; suit. for mfg. or warehouse; 112½x125; exc. cond. Bargain. Ran. 8816.

STORAGE or warehousing space—Large or small; available in occupied bldg., near north side. Write Randolph Laboratories, Inc., 318 West Randolph.

WANTED to rent—25,000 square ft. storage space, vicinity of 75th and State; give full particulars, location, lease des., and rental. ADDRESS T D 459, TRIBUNE.

FOR rent—Sprinklered building; steam heat. 1013-15 Washington-blvd. Hyd. 2973 or on prem.

3 STORY BLDG., 34,000 FT.
Htd., spklrd., elev., heavy floor load. Close-in. Imm. poss. Barg. Mohawk 2818.

RENT or sell factory bldg.; 1 sty. and loft; 5,000 sq. ft.; add. space adj. Hol. 0041. Sun. and eves.; Hum. 0068 weekdays.

RAVENSWOOD, nr. Peterson—Lot 200x163; ideal for manufacturing plant; bargain. HART & WHETSTON. State 8270.

FOR SALE—Blvd. cor., concr., spkld. bldg.; cont. 27,000 sq. ft. Foundation for addl. flr. Vac. land for expan. Im. pos. Ran. 2311

835 W. WASHINGTON—4,000 sq. ft.; s. h. large vault; dir. load plat.; hvy. carrying loads; A. C. or D. C. Har. 5477.

FOR SALE—Corner building, 6,000 sq. ft., adjoining vacant. Hemlock 5757.

FOR RENT—WORKSHOP; 40X50; REAS. 1412 S. CICERO. 1ST FLOOR.

FOR sale—6,300 sq. ft. on C. & N. W. ry.; zoned hvy. mfg. Address P M 424. Tribune

JEWELRY, DIAMONDS, OLD GOLD, ETC.

$1,000,000
In Diamonds Wanted
CASH PAID IMMEDIATELY
AMERICA'S LARGEST BUYERS.
WE PAY HIGHEST PRICES
FOR GUARANTEED SAFETY BRING YOUR DIAMONDS TO US.
WE ALSO BUY
OLD GOLD AND PAWN TICKETS.
Member Chicago Association of Commerce
AMERICAN DIAMOND SYNDICATE
37 South Wabash Ave.
CORNER MONROE. 3D FLOOR.

CASH FOR DIAMONDS
DUE TO OUR TREMENDOUS SALES OUTLET, WE NEED DIAMONDS AND WILL PAY HIGHEST PRICES FOR THEM HIGHEST PRICES FOR YOUR OLD GOLD, JEWELRY, AND PAWN TICKETS. WE ARE NOT THE LARGEST DEALERS IN AMERICA, BUT WE GUARANTEE TO PAY THE MOST SATISFACTORY PRICES
CASH IMMEDIATELY
SEE US BEFORE YOU SELL
U. S. Diamond Syndicate
5 N. WABASH-AV., RM. 800
NORTHEAST CORNER OF MADISON.

GET OUR CASH PRICE
BEFORE SELLING
Diamonds, Watches, Pawn Tickets.
THE U. S. LOAN BANK.
10 N. CLARK-ST. 6TH FLOOR.

TOP PRICES FOR DIAMONDS.
Pawn Tickets. Watches. Jeweler's Exch.
32 N. STATE 11TH FLOOR

BEST PRICES PAID FOR DIAMONDS, JEWELRY, WATCHES, PAWN TICKETS, ETC. ILL. DIAMOND & JEWELRY SYNDICATE, 5 S. WABASH. Rm. 812. Dea. 6711.

WE NEED DIAMONDS, Old Gold, Watches. Will pay top prices. Romack Dia. Exch. 7 W. MADISON AT STATE. RM. 501.

CASH BUY OR LOAN ON DIAMONDS, OLD GOLD, WATCHES, PAWN TICKETS. LLOYD J. BUTLER, 133 N. CLARK-ST.

HIGHEST PRICES PAID FOR DIAMONDS, PLATINUM, OLD GOLD, AND JEWELRY. Great Northern State Pawners, 309 S. Clark.

FREE! Estimate on diamonds, jewelry. We also buy. Diam. Exch., 32 N. State. 9th fl

1.25 CT. DIAMOND in man's gold ring, $90. Levinson's Loan Bank, 739 N. Clark-st.

CLOTHING, FURS, ETC.

DRASTIC REDUCTIONS.
FINAL CLEARANCE.
BRAND NEW—PAWNED BY FURRIERS.
11 Mink Blend Coney Coats .... $ 22.50
9 Assorted Fox Jackets 49.00
7 Black Dyed Persian Lamb Coats 145.00
LEVINSON'S LOAN BANK.
739-741 N. CLARK-STREET.

HIGHEST cash paid for men's used clothing, shoes, ladies' cloth and fur coats; will call promptly. Abbott Clothing, 4086 Broadway. Phone Lakeview 6820-6839.

HIGHEST CASH PRICES PAID FOR MEN'S used CLOTHING, ladies' FURS. Always open. 4545 Sheridan-rd. Ph. Edgw. 7630. Will call

SPECIAL sale now—Slightly used suits, top coats; also buy, exch. 1048 N. Wells.

SAC. 185 hi. grd. ladies' spring coats; come today; op. eves. Abbott, 4086 Broadway.

SUITS, TOPCOATS—Uncalled for, $8.95 up. Op. Sun. 10-1. Eagle Tlrs., 2316 Madison.

REAL ESTATE—APARTMENT BLDGS.

South Side.

COR. 24 apt.—Nr. 31st and Mich.; 127 rms. unfurn.; steam heat; annual inc. $10,584. Consider $2,800 cash for 5 yr. lease which includes $750 security. Mo. rental $250. Mr. Blumenthal.
Schackmuth, Strasser & O'Brien, Inc.
311 E. 47th-St. DRExel 1178.

MODERN 12 APT.
Rents $5,500 yr.; price $25,000. A real value. All new electric refrigerators; near 79th-Halsted and R. I. transp.; $10,000 cash, bal. long term loan.
S. A. VAN DYK.
5443 S. Halsted. Boulevard 3300.

BARGAIN 6 APT.
All 4 rm. apts.; corner 74th-Prairie. Pressed brick 3 sides; all light rms. Fine residence section; annual rental May 1st, $3,360; price, $18,000.
JOHN McCARTHY, 1405 W. 63d. Rep. 5000.

Quick Trust Liquidation
Marquette-blvd. corner east of Cottage; 15 4's; elec. refrig.; t. t. stoves; rented low at $7,500; 3 and ¼ times rent; priv. party. Call Mr. Wheaton, Oakland 0720.

YOUR MONEY RETURNED
with a good profit if you buy this mod. 12 flat on 100 ft. cor. lot facing Park at 4¼ x rent $7,850. 100% rented; 8 car brk. gar.; G. E. refg. and T. T. stoves. APPLEGATE AND CO., SOU. SHORE 7732

WE have several 12 and 15 flat bldgs. which are investment opportunities in the present market.
HERBERT W. EIDMANN & CO.
7007 S. Halsted. No phone information.

80 APTS., near Indiana and 39th; all rented. Annual income $38,000; sacrifice at less than 3x income to close estate. Address T F 599. Tribune.

FOR sale—Park Manor; 2 flat brick, 6-7 rms.; 2 car brk. gar.; exc. cond.; lot 35x125. Clear. 7133 Eberhart. Price $8,800. John Donnan, 359 E. 69th-st. Rad. 1176.

3 APT. — NEAR 80TH-WINCHESTER; 3-6S; LOT, 37½X125 FT.; TILE BATHS; 3 CAR GAR.; $3,500 DOWN; PR. $16,000. WAGNER, RAD. 7300

IT'S A BUY! 4 APT. BRICK, $11,750; NEAR 69TH-STONY ISLAND, 50X125 FT. LOT.; 4 SEPARATE FURNACES. WAGNER, RAD. 7300.

DON'T OVERLOOK THIS.
3 FL. BRK.; 14 YRS. OLD; NR. 92D-ESSEX; ST. HT.; STK. $11,500. BAY.2401

BRICK 4 FLAT—$10,500.
4-4s. Nr. I. C. Lot 50x124. OAK. Rad. 7211.

$1,500 CASH buys 6537 Ellis-av.—2 flat; rent $1,044. Price $5,000. Open 4-5 p. m.

$150 DN.—Must sell 2 fl., $1,750; nr. tran. and schls. App. 3558 Archer, 10-8 and Sun.

2 APT.—Near Rock Island street car line. Radcliffe 7562.

3 FLAT—6 rms., 2 baths; nr. 80th-Marshfield. $3,500 dn. Poss. May 1. Stew. 3601.

2 APT.—5-5 rms.; octagon frt.; on Langley, 80th-st. Offer $10,000. Selman, Vin. 6802.

2 FL. brk. rooming house—Good income; exc. transp. Cash. Reas. Fairfax 3022.

BRAINERD 2 APT.—GARAGE.
1st apt.; available May 1st. Bev. 8286.

BRAINERD—2 flat, 6-6; 2 car gar.; R.I. trans. Rent $130. Pr. $10,500. Ced. 1600.

18 APTS.—4s-5s; inc. $10,560; nr. University of Chgo. $42,000. Linder. Rog. 6430.

Southwest Side.

NEAR 59th-Artesian—2 flat brick; 5-5 rms.; h. w. ht.; 2 car gar. Wentworth 0688.

North Side.

INCOME BARGAIN.
Near Addison "L" sta.; 2 story brk., 5-6-3½ rms.; 2 car garage; wide lot; large rms.; steam ht., stoker.
Rent, $1,854—$4,000 down payment.
Or $3,000 cash and vacant lots in trade.
Theo. F. Kilburg. 3527 N. Sheffield-av.

3¾ TIMES INCOME
Corner 27 flat, 2½'s, 3½'s, and 4's; attrac. apts.; well loc.; income $12,360; real buy for conservative investor at $47,500.
Franze & Crooks, 5634 N. Clark. Lon. 3354

SPECIAL.
Attrac. modern Evanston bldg. Small units; rents approx. $12,500; consider $65,000; cash $20,000; rare buy. Act quick.
Address H H 141, Tribune.

DEVON-WEST.—3 FLAT SMASHOUT.
Enclosed pchs.; extra basemt. apt.; h. w. ht. [stoker]; must be sold next 10 days. $3,500 will handle; bal. long term 4½%. Will net over 10%. Ran. 2347.

WE MUST LIQUIDATE.
A few 6 apts.; also 11 apts. and 2 stores. About 15% cash needed, balance on contract. Call Rogers Park 3467.

MODERN cor. 12 apt.—Nine 4s and 3-5 rm. apts. Outstanding renting neighborhood; income $6,600; price $30,000; terms.
R. J. Schweitzer & Co., 3800 N. Western.

BEAUTIFUL oct. front 2 apt., 5 rms., slpg. porch, tile kit. and bath; h. w. stoker; brk. gar. Indian Boundary Park section. Walter T. Larson, 5159 N. Clark, at Foster.

9 APT., 4s—Corner, light rms.; new stoker; money earner; Lake View; income $4,848; asking $26,500. Zeller. Wel. 4466.

17 APART., ONLY $35,000.
Cor. 3-2, 3-3 11-4 rms., excel. invest. Bus. cars, L. DIRKS CO., Lak. 1410.

BARGAIN—1527 Morse; beaut. 2 flat; 2-6s; 2 heating units; lot 35x175; pr. $8,500. To see, phone Bittersweet 2581 in a. m.

3 FL.—6-5-3 rms.; tile kit.-bath; auto. ht.; present income $153 per mo.; nr. Ashland-Irving Pk. $9,500; terms. Pal. 7200.

ARCADIA TERRACE MODERN 2 APT.
6-6; large, light rms.; 2 car brk. gar. Owner will sacrifice. Randolph 2347.

CORNER BLDG.—Store and 3 flat; stove ht.; 2 car gar.; taxes only $100. Good investment. E Z paymts. Diversey 0022.

6 APT.—6 rms.; steam; 2730-32 N. Racine; best cash offer takes it. Income $2,900. John T. Wheeler & Co., Briargate 2234.

2 APT.—Devon-Western; 5 rms.; h. w. oil ht.; 2 car gar. Income $1,560. Cash, $2,000; bal. less than rent. Briargate 4000.

BARGAIN—Beaut. 6 flat bldg.; 6 5-rm. apts.; 2 baths to each apt. Rent $4,250; price $16,000. Phone Bittersweet 2581 in a. m.

19 APTS.—N. of Devon, W. of Western, 4-5 rms.; tile wall baths. Rent $11,980. Price $65,000. Terms. Lindsey, Mansfield 3400.

24 APT.—6-5's, 18-4's; mod. Churches, schls., trans. $55,000. Inc. $13,000. Ard. 1168.

2225 DAYTON-ST.—2 story brick; h. w. ht.; 7-8 rms.; $5,800. Rauschert, 922 Armitage.

CORNER 18 apt., all 4 rooms—Gross rents, $9,240; near "L." Pr. $41,500. Hol. 1860.

EDGE. 3 apt.—Nr. Devon; 6 rooms each; rent $2,400. Pr. $12,500. Mr. Fleck. She. 8820.

2 STY. FRAME, 4-4—Good cond., $480 rent a year; $3,300. 330 Willow-street.

TO settle estate—Store, 4 rms. rear; 5 rms. 2d fl. Total pr. $2,300; tms. Rav. 4220.

Northwest Side.

THIS IS AND NOT
A LOW PRICED 2 FLAT.
This beautiful octagon, built in 1929, is in very excellent cond.; is insulated; has a new roof, a new stoker-fired Force-Flo h. w. boiler. It is located on Wrightwood-av. near Long. Price $12,900.
A. J. Schorsch & Co., 6059 Irving Pk.-rd.

1½ STORY—5-4 rms.; just like new; arched doorways; all new plumbing; furn. ht.; near Lady of Grace. Imm. poss.; bargain. To close an estate; Logan-sq. 2½ sty. brk.; 2-6s and 1-4; h. w. ht.; lot 37½x142. Reas. For inspection see V. Florino, Jarchow & Sons, 3622 Fullerton. Spa. 4280.

9 APT. OPPORTUNITY.
Yellow brick; 6 4-rm. and 3 5-rm. apts.; electric refrigerators, stoves, etc.; built 1927; income $4,770; cash down, $3,250 for deed; balance 4½%; 15 years.
BURKE & LYNN, 4747 N. Kedzie. Irv. 7120

S. E. CORNER of Diversey and Lavergne—Lovely cor., 12 apt., 3 stores, 2 offices; tile bath and kitch. walls; new refrig., new stoker. Rt. $9,240. Will sac. Terms. John J. Kern, 1520 Devon. Sheld. 8600.

2 APT.—Vic. Montrose-Pulaski; arch doorways; auto. heat; wide lot; large rooms; price $9,000. Campe & Co., Lon. 1239.

CORNER 2 FLAT—$6,500.
A-1 cond.; 5-5 rms.; cabinet sink; garage; $2,000 down. See today. 5521 Belmont.

MODERN 2 flat brick—5-5 rms.; stm. ht., oil burner, garage. Beau. bldg.; a real bargain at $8,000. Acme, 4126 Milwaukee.

2 FLAT brk.—5-5; oak tr.; oil ht.; inc. pchs.; 37½ ft. lot. Poss. 1st fl. May 1st. Inq. 4327 Elston. Irv. 0062.

MOD 4 flat brk.—Corner Dickens-Laramie; reas. for quick sale. Owner. 5006 Dakin.

2 FLAT brk.—5-5 rms.; furn. ht.; on 33 ft. lot. 3421 Harding-av. Ph. Irving 3711.

2 FLAT brick—6-6 rms.; furn. and stove; exc. tr.; west of Hum. Pk. 3259 W. Beach.

BRK.—2-4s, 2-6s—H. W. ht., wide lot. Only $7,750. Clear trms. Wiederer. Bit. 1889.

1½ STORY brick—5 and 4 rms.; hot water ht.; garage; $7,350. Pensacola 2600.

2 FL. brk.—5 rms., ea.; 2 heat. plants; 2 car gar.; $7,800. G. Dette, Inc., Buck. 2015.

3 FLATS—On Sawyer-av., No. of Fullerton. Steam heat. Call Cent. 7798 for details.

7 FLAT corner—Modern; priv.; t. t. stoves; G. E. refrig. Portage Park. Pal. 9227.

2 FLAT frame—6-6 rms.; 2 htg. plants; excel. cond.; gar.; $6,000. Palisade 5486.

West Side.

3 STORY BRICK BLDG.—3, 4 room flats and 3, 5 room flats; basement and attic. 1739 Washburne-av. Rockwell 2950. 3623 Ogden-av. Owner.

$1,700 CASH buys equity in brick 2 flat—752 S. Kilbourn; 5-5; steam; bal. $5,200, monthly, 15 years. Franklin 5047.

4519-21 W. VAN BUREN—6 rm. bungalow. $500; brk. 2 flat. $1,000 to move to lot across st. Dea. 3327. Wm. H. Suchier & Co.

REAL ESTATE—BUSINESS PROPERTY.

North Side.

5025 N. CLARK-ST.—Corner 2 story brk. bldg.; store and 2-4 rm. apts.; stove ht.; lot 30x150; 2 car garage; barg. at $5,250. Tidholm, 10 S. La Salle. Franklin 4876.

Northwest Side.

STORE—2 rms. in rear; near Northwest highway and Harlem-av. 7126 Highland-av. See Sat. and Sun. Reasonable.

3 STORY brk. store and 2-6 rm. flats—On North-av., betw. Karlov and Keeler. $9,000. Scheubert & Scheubert. Alb. 1100.

REAL ESTATE—HOUSES.

South Side.

BRAND NEW

2545 W. 110TH-STREET.
Beautiful two story res.: 6 rooms, powder room, fireplace, gas heat, lot 35x124. PRICE, $9,000. SEE TODAY. OPEN 1-5.
OAK REALTY, RAD. 7211

7040 NORMAL-AV.—Present owner paid $11,000; spent $1,210 on the completest, coziest 8 rm. home in Hamilton Park; 4 bedrooms, front and glazed in rear porches; all oak floors; 2 car garage; 30x125 ft. to alley; a sac. of $6,460 at price $5,750. Call or see Stansbury of McClun's, 217 W. 63d. Went. 1844.

FOR SALE BY BUILDER.
11214 LONGWOOD-DR. 6 rms., 1½ tiled baths; 15x20 brick sun por.; 13x33 knotty pine recr. rm.; cedar closets; canvas walls and ceilings. Price $12,500. Cash, $2,500; bal. mthly. Shown by appt. only. Phone Mr. Sutton. Cedarcrest 8728.

WEST AUBURN—9 rm. frame residence on stone found.; furn. ht.; oak flrs. and trim; fr. and rear stairways; lot 40x125; side drive to 3 car br. gar.; to close out ints. heirs, sac. for $4,750; terms. Insp. by appt. 7728 Sangamon-st. Sims of McClun's, 217 W. 63d-st. Went. 1845.

NEW CAPE COD HOUSE
Good construction: 4 large rms., furn ht.. paved streets, sewers; ¼ blk. trans.; pay like rent: $27.10. Mr. Feddersen, Pul. 2220. F. G. Maurer & Co., 23 E. 103d-st.

SEEING IS BELIEVING
1½ sty., 6 and 3 rms.; furnace heat; 50 ft. lot; at Garfield and Honore; price, $4,200. Dombrou. 5100 S. Marshfield. Prospect 1585.

EXCEPTIONALLY fine So. Shore brick res. 8 rooms; tile bath, tile powder rm.; insulated; oil ht.; Ven. blinds; all lge. rms.; enclosed rear pch.; 2 c. brk. gar. $14,000, at least ⅓ cash. Owner. Address L 406, Tribune.

8138 KIMBARK-AV.
5 rm. mod. br. bung.; hot water ht.; 2 car garage; enclosed pch.; mod. bath. Price slashed. Possession May 1st. Open 1-6.

FOR the large family—Fine 7 room 2 bath br. bung.; hot water heat; elec. ref. and stove; 2 car gar.; near 75th-Lafayette; price $6,500; terms. McClun, 217 W. 63d. Went. 1844.

OPEN FOR INSPECTION.
7758 VERNON—New de luxe 6 rm. home.
7601 Rhodes—Newly remod. 6 rm. bung.
PETERS & PETERS, 7923 South Park.

NEAR 84th-Honore—New 7 rm. res.: 4 down, 3 up; 1½ tile baths; mod. kit. stove; refrig. Venetian blinds. Brick garage. Hem. 7900.

7712 EMERALD—7 rm. res. in excel. cond.; 40 ft. lot; hot air heat; gar. An outstanding buy at $6,000. Terms. Hemlock 7900.

$600 CASH: bal. $43 mo.—Brand new 5 r. br. res.: incl. stove and refrig. Many fine loc., near schools, trans. Triangle 1550.

[illegible]

Southwest Side.

[illegible]

North Side.

[illegible]

READY TO MOVE IN

[illegible]

9 ROOMS, $5,950.

[illegible]

Northwest Side.

SAUGANASH BUNGALOW

[illegible]

SAUGANASH HOME DE LUXE.

[illegible]

NEEDS A "LITTLE FIXIN'"

[illegible]

REAL ESTATE—HOUSES.

Northwest Side.

Individuality and Harmony
of the architecture of a development increases the value of each home. That is one reason why the growth and beauty of our village of new homes is outstanding and appeals to the most careful buyer. You, too, will be convinced by inspecting Newcastle-New England-av.; just N. of Belmont
OPEN TILL DARK.
A. J. Schorsch & Co. 6059 Irving Pk.-rd.

$11,500
buys new 6 rm. Colonial home in River Forest Manor. We have only 3 left. 55 ft. wooded lot, woodburning fireplace, tile bath, powder room; added electric heater in bath; air cond. heat; 1 car front drive garage included; FHA financing; near Oak Park Country club.
WALLEN HOMES.
7616 W. North-av. LACkawanna 1400.

YOU DON'T NEED A CAR
in this location; 1 block to bus, street car and school; 6 rm. brk. bungalow; A-1 cond. A real buy at $6,900. F.H.A. terms.
ALBERT F. KEENEY, REALTOR
5612 NORTH-AV. MERRIMAC 4300
Open evenings till 9—All Day Sunday.

IMMEDIATE POSSESSION.
6 rm. frame bung.; new furnace, gas fired; Venetian blinds, linoleum, new light fixtures, storm windows, insulation. 5133 N. Cicero-av. Price $5,500, cash, $1,500, balance $35 a month.
GREGOR, 4200 Lawrence. Pal. 1461.

6 RM. English bung.—Large lot, auto. h. w. heat, canvas walls, tile kit.-bath; insulation. Near North and Oak Park-avs.

5 rm. brick bung.; Galewood loc.; $6,750. L. ROE, 6278 North-av. Mer. 8300.

FOR QUICK SALE.
2 sty. 6 rm. res.; 50 ft. lot, 2 car gar.; 3 blks. N. W. sta. and surf.; 1 blk. to pub. schl.; 3 blks. to St. Edward's; $1,200 cash, $39 per mo.; 15 yr. FHA. Irving 6711.

6 RM. brk. home—Hot w. ht.; 3 car b. gar.; nr. Kimball L sta. Pr. $5,850. Ran. 0960.

West Side.

COTTAGES AT $2,500; 2 FLATS, $4,000 UP. WARNER, 803 N. CICERO.

6 RM. wh. bung. with base. flat—Brk. gar.; hot w. oil ht. 4929 Medill-av., Ber. 7691.

HOUSES BUILT TO ORDER.

IT CAN BE DONE.
Will build on your lot skeleton house and supply materials for you to finish it yourself. Small down payment. Balance E-Z terms. Address H E 564, Tribune.

NO dn. pay.—$30 mo.; defense bung., $3,950. Plans, mod. apt. 3558 Archer. 10-8 and Sun.

REAL ESTATE—VACANT.

South Side.

1 ACRE tracts, only $100 each. E-Z TERMS. FRANK DE LUGACH, 2339 W. 95TH-ST.

[illegible]

REAL ESTATE—SUBURBAN—SOUTH.

Beverly Hills—20 minutes to loop.

[illegible]

9211 BELL 9821 HOYNE

[illegible]

LOOK!

[illegible]

Lansing—40 minutes to loop.

[illegible]

General—Suburban South.

[illegible]

REAL ESTATE—SUBURBAN—S. W.

Oak Lawn—36 minutes to loop.

COME AND SEE THIS ONE.

[illegible]

General—Suburban S. W.

A SMALL DOWN PAYMENT

[illegible]

REAL ESTATE—SUBURBAN—NORTH.

Evanston—18 minutes to loop.

[illegible]

Glencoe—27 minutes to loop.

BRAND NEW HOMES

[illegible]

Glenview—27 minutes to loop.

DON'T SIGN A LEASE

[illegible]

Highland Park—30 minutes to loop.

THREE NEW HOMES IN SHERWOOD FOREST

[illegible]

Winnetka—21 minutes to loop.

[illegible]

General—Suburban North.

[illegible]

REAL ESTATE—SUBURBAN—N. W.

Barrington—38 minutes to loop.

[illegible]

Des Plaines—23 minutes to loop.

[illegible]

Edison Park—17 minutes to loop.

[illegible]

Park Ridge—19 minutes to loop.

[illegible]

Prospect Heights—30 min. to loop.

[illegible]

Roselle—37 minutes to loop.

[illegible]

General—Suburban N. W.

[illegible]

6 Rooms, 6 Month Old House

[illegible]

REAL ESTATE—SUBURBAN—N. W.

General—Suburban S. W.

NEW FIVE ROOM HOME
Gas heat; nearly completed; colorful decorating; large grounds; good Am. neighborhood; has everything. Assure yourself delivery of a home now; low price; small cash down; pymts. $35.
Address F D 66, Tribune.

VICTORY GARDEN AND COTTAGE.
4 rm. area. Needs some work; $1,695. Small dn. paymt. Address H A 499, Tribune.

REAL ESTATE—SUBURBAN—WEST.

Austin—14 minutes to loop.

5 RM. bungalow—Perfect cond. Good loc. 2 car gar. $6,500. Mans. 1317. Euc. 262.

2 FLAT—5-5; 2 car brk. gar.; nr. Central-Division. Only $5,500. Ph. Austin 7708.

5 ROOM frame—1 car garage; furnace heat. Only $5,250. Phone Austin 7708.

Bellwood—24 minutes to loop.

N. E. COR. Washington-blvd.-23d—122x120; specials paid; priced right. Vill. 7544.

Berwyn—17 minutes to loop.

$1,750 CASH, bal. FHA buys attr. cor. 5 rm. bung., lge. rms., slpg. pch. and sun pch., real firepl., canvas walls, enamel woodwork. Only $7,950. For further particulars, Phone Austin 4725.

6 RM. residence—2 car gar.; Venet. blinds, new carpeting; 2 baths. Berwyn 7470.

Elmhurst—23 minutes to loop.

HOUSE and lot—$6,000; will take $600 down on new 6 room eff. house in beautiful section. Balance of $32.50 per month.
Address K 343, Tribune.

SACR. mod. brick residence—Tile bath, nat. firepl., side drv., brk. gar. 361 Parkview. For appt. Inq. Central 0016.

Maywood—18 minutes to loop.

1024 GREENWOOD-AV.—6 room brick bungalow; furn. ht.; 2 car brk. gar.; lot 40x125; 1st mtge. $3,100; pr., $6,750; owner on prem., will show. R. Cordeau. Ran. 7657.

5 R. BRK. bung.—Insul.; h. w. ht., oil; new paint new rf.; other impts. 813 S. 21st-av.

Melrose Park—20 minutes to loop.

105x135 [2 lots]—32d-st., nr. North-av.; specials paid; $1,500. Village 7544.

Oak Park—14 minutes to loop.

$850 CASH—MUST SELL
618 S. East-av. Open 2-4. 4 bedrms., $45 mo. incl. taxes. Will decorate, act quickly.

5 RM. bung. [extra rm. in attic]—H.W.O. ht.; encl. pch.; 37 ft. lot.; nr. schl., Garfield L. $1,200 cash, $45 mo. incl. taxes. $5,850. Pilgrim, 5637 W. Lake. Aus. 1680-Vil. 5100.

BRICK bung., 2 car brk. gar.; h. w. ht.; ext. large rms.; beau. N. Oak Park; original owner; must sell; $8,400. Austin 0540.

MUST SACRIFICE TO CLOSE ESTATE—Very desirable 7 rm. house in choice section of Oak Park. 320 S. Clinton-av.

MUST SELL 6 rm. house—Automatic heat; in desirable location; recently remodeled; 3 car garage. 1172 S. Clinton-av.

NO. Oak Park—6 rms.; huge liv. rm.; Ven. blinds, stoker; nr. schls. $7,500. Vil. 2568.

1011 N. KENILWORTH-AV.—Beau. brick 8 rm. house; lg. lot; gar. $18,000. Ran. 1081.

Riverside—19 minutes to loop.

MODIFIED MODERN RESIDENCE—10 large rooms, including 4 bedrooms, 2½ baths, barroom and recreation room; lot 100x200. Beautifully landscaped. New section of town opposite park. $25,000 for equity.
Address T D 492, Tribune.

4 BEDRM. hse.—Lot 50x280; nr. schools, churches, and trans.; new hot air furnace stoker. Call owner. Riverside 5002.

Western Springs—24 min. to loop.

NEW 6 RM. 3-LEVEL HOME.
Living rm., 21x13½ ft.; lot, 50x131 ft.; 2 blks. to school, transp. and stores. $9,500.
HENRY A. MILLER, REALTOR.
Wolf Road and Burlington. Ph. W. S. 811.

LIVABLE HOME—and lots, 50x210. Pr. $500 up for dn. paymt. Impr. paid. McConaughy. 504 W. Burlington-av., La Grange. Ph. 218.

General—Suburban West.

UNIQUE stone house—In good residential [illegible]

[illegible]

REAL ESTATE—ACRE PROPERTY.

[illegible]

MINES AND MINING.

COAL TITLE FOR SALE—ONE MILLION tons [illegible]

REAL ESTATE—RESORT PROPERTIES.

Illinois.

ONLY $695

[illegible]

MUST SELL AT ONCE

[illegible]

... cellent beach; beautiful lake near Chicago; $850; small down payment, balance terms. ADDRESS T A 472, TRIBUNE.

LOSING beautiful 4 rm. summer home, built in August, 1941. Located at McCullom lake, 1½ mile w. of McHenry, Ill. Want party to take over payments; willing to lose my share. Call Capitol 5135.

LAKE PETITE waterfront lot, 60x237. Heavily wooded. Worth $3,000. Owner will sacrifice. $1,250. Cash or terms. E. A. Ullrich, phone Capital 0079. 3943 Diversey-av.

ROUND LK.—Beau. new 5 r. fr. yr. round home; all mod. Crane fixtures, all walls plast.; elec., h. w. ht.; $4,800. Ave. 0419.

4 ROOM prize cottage, $745—Property fronts on 3 lakes; 37 miles to Chicago; sand bch. Easy terms. Address H H 530, Tribune.

4 RM. lake cottage on natural spring lake, northwest; good trans., $895; terms; no trades. Address T G 281, Tribune.

McHENRY—Mod. 6 rm. home; 50 ft. water frt.; 2 car gar., boathse. $5,600. Lak. 2966.

LAKE front lot; Antioch; Rock lake; good roads. Spaulding 3696.

Indiana.

FLINT lake—For sale, lot 80x175, ¼ block to lake, 3 miles to Valparaiso, Ind. Price $1,500 or best offer. Cen. 5880.

Minnesota.

BEAUTIFUL cedar shingle cabin, 25 miles from Grand Rapids, Minnesota, on scenic highway to Balsam. 5 miles west to Cutaway Lake — surrounded by pines and birches. Is only cabin on west side of lake, in the heart of the best deer, partridge and duck hunting country in Itasca County. Excellent bass, crappie and northern pike fishing. Cabin 12x16 with 8-foot screened porch—furnished and ready for occupancy. 38¼ acres. Write Owner, Mr. Arthur Von, Box 294, Duluth, Minnesota.

Wisconsin.

REAL sacrifice—4 room cottage and large screened porch. $800; worth $1,500; built for all-year use; on large lake, sand bch.; real fishing; 2 hours' drive; easy terms. ADDRESS T J 177, TRIBUNE.

MUST sell—Beautiful 4 room cottage on an unknown, large, natural springfed Wis. lake, only 59 miles N. W. Chicago; $870 complete; $100 cash, $12 month; no trade. ADDRESS T A 471, TRIBUNE.

NEED money—Will sell cott. $600 compl. Finest lake in Wis., full of bass, pike, walleyes; sand bch.; 2¼ hr. ride. $100 cash, bal. terms. Address T J 426, Tribune.

LAKE Geneva, in Cedar Point Park—Mod. 7 rm., nicely furn., all yr. house; 4 bdrms.; conv. stm. trans., schl., bus. Line. 1119.

$500 CASH only—Sacrifice Wisc. lake home near by. Address T J 450, Tribune.

REAL ESTATE—FARM LANDS.

Farm Land Classified advertisments will be found in the News Section adjacent to the daily feature "Day By Day on the Farm."

REAL ESTATE WANTED.

Apartment Buildings.

2 APT.—6 rms., N. W. [Devon and Western sect.], Oak Park, or Austin. Cash $8,500 to $9,500. Address G B 491, Tribune.

WANT—15 or 24 flats for cash; prefer small units. Address L Y 462, Tribune.

HI-GRADE de luxe 2-6 rm. flat—N. W. side, for cash, partic. Address L 421, Tribune.

WTD.—2 flat or bung.; pri. pty. pref. W. or N. W.; state partic. Address L 561, Tribune.

Houses.

DESIRE to buy 6 room brick or frame house in good condition; garage; lot 40 ft. at least; located north or south Oak Park; pri. party. Avenue 8475 before Sunday.

PRIV. pty. wants 6 rm. brk. bung., So. side, from owner. Suit. FHA. May 1st. Atl. 0383.

WANT COTTAGE OR BUNG.—N. W.; UP TO $5,000. ALL CASH. PAL. 4271.

BUNGALOW or 2 flat on S. Side—Will pay all cash. Possession May 1. Plaza 8855.

REAL ESTATE FOR EXCHANGE.

Apartment Buildings.

MOD. 24 apt.—Inc. $13,380; will trade $16,500 eq. netg. 20% for 3-6 fl. Rad. 7890

REAL ESTATE LOANS, MORTGAGES.

WILL DISCOUNT 15%
$9,265 1st mtg., 5% int., 5 yrs.; average pay $86 mo., plus 1-12 taxes; all taxes, int. paid to date. Address H H 534, Tribune.

Private Money at 4% Now
We can refinance your present mortgage or reduce monthly payments. We make all types of loans, including FHA. Plaza 8857.

WILL make or buy—1st mortgage on good South Side improved property. Low rates. WM. L. SHARP & CO., 237 W. 63D-ST.

1ST MTGES.—On all types of properties. Have Ins. and priv. funds. Franklin 8395.

FARM AND CITY LOANS.
H. W. Meadors, 39 So. La Salle. State 5885.

$2,000—6% 1ST mtge.; safe, sound, sane. See today. ELMER JORDAN, 3209 Elston.

BROOMELL Brothers, Inc., first mortgage loans; prompt action. 111 W. Washington.

STOCKS AND BONDS.

REAL ESTATE SECURITIES—Bought, sold. Weissburg & Co., 134 N. La Salle. Ran. 1187.

MUSICAL INSTRUMENTS.

Pianos and Players.

EXTRA SPECIAL
Open Today, Sunday, 1 to 5
TO MOVE AT ONCE
2 REPOSSESSED SPINETS, LIKE NEW. Guaranteed. Will be sold for balance due on former customers' contracts.
REPOSSESSED UPRIGHTS, $65-$85 UP.
Repossessed Grand Pianos, $185-$195 UP.
EASY TERMS ARRANGED.
See or phone MR. JAHNCKE, Harr. 4010.
W. W. KIMBALL CO.
306 S. WABASH

BUY THIS WEEK
These prices are for this week only.
SLIGHTLY USED GRAND PIANO, $195.
USED SPINET PIANO, $255.
EASY WEEKLY PAYMENTS.
KIMBALL FACTORY, 2611 S. California.
OPEN TONIGHT UNTIL 9 P. M.

USED GRANDS AND SPINETS.
Reconditioned and completely rebuilt instruments including several floor samples: Mason & Hamlin, Conover, Knabe, Steinway, Cable, Estey, etc. Great savings. Open evenings. CABLE'S, 228 S. Wabash.

BEAUTIFUL SPINET—Latest model; nationally known make. Want reliable party to take over small balance at $1.50 week. See MR. RUSSELL, Credit Mgr., Wab. 6900. BALDWIN PIANO CO., 323 S. WABASH.

SMALL size, used upright piano, only $35—Minimum payment, terms 50c a wk. Fireproof Private Piano Warehouse, No. 39, S. Ashland-av. at 39th. Open until 9 p. m.

GRAND piano bargain—Small size; used; but looks like new, $167. Easy payments.
P. A. STARCK PIANO CO.
234 S. Wabash-av. Open evenings.

KNABE Student's Piano, 4'6" high; mah.; A1 cond.; beaut. tone and action; $95 on tms. WYMAN'S, 604 Republic Bldg., 209 S. State.

DEMONSTRATOR—Console, wond. buy $175. Also small used upright reduced to $40. GULBRANSEN FACTORY, 820 N. Kedzie.

STEINWAY grand piano—Small size, walnut, like new. Herman. 3121 Lawrence-avenue.

WANTED—Used grand or spinet piano for cash from priv. party. Merrimac 4026.

CLOSING out—moving sale—save to $200 on spinets—grands. 6801 S. Halsted-street.

SAVE $97 on new Cable-Nelson spinet, $258. Lyon & Healy, 243 S. Wabash-avenue.

CASH for 12 small pianos—4 ft. or less. Also 5 Grands. Schroeder Lakeview 5498.

WANTED — USED GRAND PIANO FROM [illegible]

[illegible]

Accordions.

[illegible]

OFFICE FURNITURE AND DEVICES.

[illegible]

BOATS, YACHTS, ETC.

FOR sale—Chris Craft mahogany 24 ft. speed boat; 125 h. p. Chrysler Marine motor; A-1 shape. A bargain. Write or wire J. H. BISSELL, Escanaba, Michigan.

1 22½-FOOT gas launch; 1 24-foot quarter-boat, complete with light plant; sacrifice, leaving city. 2647 Montrose.

OVER 300 new and used outboard motors. Maypole, 5901-07 W. Madison-st., Chicago.

WILL pay cash or trade your old outboard motor. S. Benson, 1339 S. Cicero-avenue.

CANOE, $49, Johnson Alt. 9, $125, Runabt., $115, trms. 5111 Ogden. We buy. Cic. 939.

SPORTING GOODS.

FREE CATALOG: Guns, Tackle, Golf. New and Used. KLEIN'S, 511 S. HALSTED.

BUSINESS OPPORTUNITIES.

Businesses for Sale.

APARTMENTS [75]—1-7 unfurnished rms., south side; reasonable rent, good lease. Price $7,500. Address L Y 547, Tribune.

AUTO Wrecking Yards—New and used parts. Reasonable. Selling account of illness. 2200 Oakton, Evanston, 2-6 p. m.

BAKERY—Well established business. Good equipment. Reasonable price to right party. 5109 Lincoln-avenue.

BAKERY—Est. 30 yrs.; liv. rms.; $300 wk. bus. Sell for $350 or will rent. Arm. 1086.

BARBER shop—3 chairs; rt. $32.50; ht. and hot water. Sell best off. 4829 Elston.

BARBER shop—Good location; est. 18 yrs.; must sell immediately. 4823 N. Damen.

BARBER shop—N. S. Do. $80 wk. Act quick. Real Buy. BEEGAN CO. LON. 8759.

BARBER shop—3 chairs; 5 year lease; rent $33; lights furn.; I. C. Randolph-st. station.

BARBER shop—Sell or rent or work; 2 chair. Good loc. Reas. 7134 S. Racine.

BARBER and beauty shop—Also fixtures; new, used. PAIDAR CO., 1120 N. Wells.

BARBER Shop—2 chairs. All white fix. Low rent. Very reas. Acct. illn. 3168 N. Clark.

BARBER shop—Money maker; called to service; must sell. I. C. sta., 12th-Michigan.

BARBER shop—Established 5 years; good business; south side. Englewood 0230.

BARBER SHOP—3 chairs. Good location. Established 30 years. Chesapeake 9665.

BEAUTY SALON—REDUCING AND COSMETICS—MELLQUIST, INC.
Main salon, 59 E. Madison, together with 13 branch shops, located at:
1525 E. 53d-street, Chicago.
6424 S. Halsted-street.
12 S. Kostner-avenue.
3455 W. Lawrence-avenue.
3940 W. Madison-street.
2376 E. 71st-street.
732 W. Sheridan-road.
1015 E. 61st-street.
4703 S. South Park-avenue.
177 N. State-street.
620 Church-street, Evanston, Ill.
1140 Lake-street, Oak Park, Ill.
These will be offered for sale in individual units on Tues., Mar. 31, 1942, at 11 a. m., before the Referee in Bankruptcy, Room 1803, 7 S. Dearborn-st., Chicago, Illinois. The assets may be inspected and the inventory be examined upon application to the undersigned Receiver or at 59 E. Madison-st., Chicago.
FRED E. HUMMEL, Receiver,
100 W. Monroe-st., Chicago. Tel. Sta. 2710.

BEAUTY shop—Well established, with or without completely furnished living quarters. Reasonable. Berkshire 0706.

BEAUTY shop—So. side; all modern equipment; 9 yrs. in vic.; 2 yr. lease; liv. qtrs., shwr. See to apprec. Illness. Dor. 9115.

BEAUTY shop—Low rent; good loc.; fully equip.; reas. Address P M 412, Tribune.

BEAUTY shop—Old established; good location; doing good business. 5551 Harrison.

BEAUTY shop—Estab. 20 years; 2 operators; leaving city. 1348 Wilson. Long. 9096.

BEAUTY shop—Well estab., gd. location; low rent; illness. Bargain. Regent 1878.

BUSINESS OPPORTUNITIES.

Businesses for Sale.

BEAUTY salon—Southwest side; modern, new, and beautiful; custom built throughout; good neighborhood; living quarters; must sacrifice; leaving for army; cash or terms. Calumet 3996.

BILLARD PARLOR—6 tables; sandwich shop in front. Will sell to highest offer before April 15, 1942. Leaving city. 2738 W. Belmont-av.

BILLIARD parlor — Must sell account of draft. Call Columbus 9316, ask for Tony.

CANDY, ice cream, cigarettes, cigars, schl. supplies, notions. Reas. 1039 N. Western.

CANDY STORE, 2 pool tables—Good bus. Exc. opp., cheap rent; reas. 1325 Wrightwood.

CIGAR STAND—LOOP.
Excellent office building location.
Business Brokers, Inc., 120 S. La Salle.

CLEANING-tailoring-furrier shop—Completely equip.; Neon sign; 4 nice, lt. rms.; est. over 20 yrs. Top prices. Sell cheap for quick sale. 3807 N. Paulina. Wel. 0991.

CLEANERS—Modern store; good location; reasonable rent. Good opportunity; sacrifice, bargain. 5908 N. Clark. Edg. 5838.

CLEANING AND TAILORING SHOP.
1735 LAWRENCE-AV.

CLEANING-laundry—Reasonable; living quarters in rear. Graceland 8538.

CLEANING—Tailor; busy location; liv. rms. Sacrifice. 3105 N. Central. Pen. 0717.

CLEANING—Est. 57 yrs., gold mine. $25 rt., ht., 4 rms. Leav. town. 1803 S. Throop-st.

COAL YARD—N. W. side; Chicago suburb; fully equipped. Address S B 408, Tribune.

COFFEE shop—West side hotel; good lease; modern fixt.; $400 cash req.; state refs. and exp. Address T A 475, Tribune.

CONCRETE Burial Vault and ornamental garden furniture plant located in northern Indiana in a county 75,000 population, established 25 years, present owner has operated the last 16 years. Will sacrifice on account of other business. Material on hand to build 1942 stock.
Address C K 39, Tribune.

CURRENCY EXCHANGE.
Safe deposit boxes. Excellent location. Long lease. Address K 348, Tribune.

CURTAIN cleaners—Est. 11 years; exc. loc.; low rent; sacr. Long Beach 2371.

DAIRY store—Fully equipped; good location; terms. Address S B 394, Tribune.

DELICATESSEN-Groc. — Oak Park corner; liv. rooms, elec. equip.; good business. $700 cash, bal. terms or will sell fixtures. 6648 Roosevelt-rd. Village 7920J.

DELICATESSEN-grocery—Well established; good location; must sell account of illness. 5751 N. CLARK-ST.

DELICATESSEN, grocery—Corner; good business; liv. qtrs.; $1,500 will handle. TRIANGLE 2393, 9-12 A. M. or 5-9 P. M.

DELICATESSEN-Ice Cream-Candy—Opposite school. Living quarters. 6958 S. May-st.

DRESS shop, hosiery, lingerie, accessories—Well estab.; compl. stocked. Rav. 8334.

DRUG store—Profitable business established many years; small Florida town; modern fixtures; living space in store; owner being sent foreign post.
Address T D 458, Tribune.

DRUG store—Wilson-av. shopping dist. Sell at inventory, acct. sickness. Exc. 1 man store. 4898 N. Ashland-av.

DRUG Store—Western suburb. Real opportunity for live wire. $2,000 cash required. Address T D 455, Tribune.

DRUG store—Corner location; 5625 Fullerton; account of illness; reasonable.

DRUG STORE—Established 10 years; good lease; exc. loc.; sacrifice. Englewood 1327.

FLORIST shop—Well estab., good location. Sacr. acct. draft. 1645 E. 55th-st.

FOOD shop—48 apt. bldg.; front and rear entrance; no competition. Milk pays rent. Money maker. 3449 Foster. Irv. 1625.

FOOD store—Milk, bakery, mag.; nice liv. quart.; rt. $25; gd. opp. 227 E. 75th-st.

FRUIT and vegetable route—Wholesale; old established business. Berwyn 4595R.

FUEL and material bus.—Est. 15 yrs. Mr. Rahn, 520 S. York-st., Elmhurst. Ph. 2040.

GARAGE-Collision shop—Completely equip. with Bee-Line No. 7 frame and axle machine. Address T G 228, Tribune.

GARAGE and repair shop—Full storage. Northwest side. Good opportunity for mechanic. Address T G 279, Tribune.

GARAGE—50 car storage; income $350 per mo.; fully equipped. Mulberry 4317.

GAS station-repair shop — Licens.; stock, equip. incl.; S. W. Side. $325 for quick sale. Address S B 495, Tribune.

GAS sta., incl. high press. wash., grease facilities; very low rent. Mul. 2928.

GAS STATION—Shell. See Mr. Josephson, 2601 N. Central-av., Monday.

GOLF COURSE—18 grass greens; beautiful clubhouse; all furnished and equipped; must be sold to settle an estate at just a fraction of the original cost.
Address C K 27, Tribune.

GROCERY store—Business established 11 yrs.; small Florida town; no competition; annual volume $50,000; small overhead; good profit; owner being sent foreign post; sacrifice for immediate sale.
Address T D 457, Tribune.

GROC., mkt.—Thriving; wkly. sales $1,800; stock $5,000; fixt. incl.; new truck; $2,600. A. L. Ludolph, 1347 S. Clinton. Can. 2500.

GROC.-delic.—Refrig. case, elec. slicer, well stocked. 4 stm. htd. rms., rear. Must sell, sickness in family. 700 N. Ridgeway.

GROCERY and Market—In country town southwest of Chicago; fixtures at a bargain. Address C K 45, Tribune.

GROCERY - delicatessen—Good location; old established; doing good business; 4 room flat in rear. Lawndale 1336.

GROCERY—Estab. over 10 yrs. 924 Armitage-av. $1,500 or inventory. Div. 3093.

GROC.-Meat Market—With property or prop. alone. Good income. Reas. Irv. 2028.

GROC.-Meat Market—Old est.; sac. account illness. 6349 W. Grand-av. Merrimac 8438.

GROCERY-delic.—Mod.; elec. equipt; est. 8 yrs.; liv. qrtrs. Sac. 3812 N. Kedzie.

GROCERY-delicatessen—Thriving bus. Will sacrifice. 7300 N. Damen. Hol. 1549.

GROCERY-Delicatessen — Long est.; sacr.; $350. Living rms. 724 W. 59th-street.

GROC., market—Exc. loc.; $550 wkly. bus.; long est.; terms. 4356 Shakespeare.

GROCERY AND MARKET—CLEAN STOCK. 428 MADISON-ST., OAK PARK.

GROC.-Meat Market—With property or prop. alone. Good income. Reas. Irv. 2028.

GROCERY-Market—Exc. bus.; rent $35 mo. For best offer or trade. Sou. Chicago 2243.

GROCERY—5 ROOMS IN REAR; REASONABLE. 6327 S. RACINE.

GROC.-Meat market—Elec. equipmt.; 5 liv. rms.; must sacr., butcher lvg. Yards 3181.

HAMB.—Factory distr.; no eves., Sun.; $30 dly. guar.; rent $33; liv. rms., bath; must sell today acct. ill. 3744 S. Kedzie.

HAMBURGER SHOP—6 billard pocket tables in rear to highest offer before April 15, 1942. Leaving city. 2738 W. Belmont-av.

HAMBURGER stand—Price $500 cash; 15 stools; $25 rent. Lease. 3190 Elston-av.

HAND laundry — About 400 shirts weekly. Washer, extractor, boiler. Full price $250. Cash or terms. Vincennes 3073.

HARDWARE and paint store—With income 3 stores; brick. Arcola heat; 54 ft. lot. Home neighborhd. Reas. Aber. 1777.

KITCHENETTE Apt. Hotel — 42 units; all private baths. Good lease; excellent location. CONNELL, Wel. 3131.

LAUNDRY
NORTH SHORE TOWN.
$42,000 PER YR. SALES GOING UP.
ADDRESS T G 588, TRIBUNE.

LAUNDRY OFFICE—North side; old estab. location; low rent; investment needed, $300. Apply Room 902, 175 W. Jackson-blvd.

LINOLEUM store—Est. 21 yrs.; season just starting; real opport. Village 9331.

LIQUORLESS Night Club—Best Waukegan loc.; near H. School, North Shore Sta. Big inc.; low rent; ftn. lunch, soft drinks, etc.; dance floor 40x80; owner in army; must sell. Call Del. 3316.
Corcoran Co., 48 W. Division

LIQUOR store—Complete with long bar; mod. fixtures. Will sacrifice for quick sale. Call at 3219 W. 63d-st. Phone Pro. 1617.

LIQUOR STORE—CHOICE NEAR NORTH LOCATION; SHORT HOURS; PROFITABLE; REASONABLE. DELAWARE 6566.

LUNCH-Confect.—Cor. store; gd. oppty. for restau. man. Est. bus. $600. 4309 Addison.

MACHINE SHOP—Suited for defense wk.; will sell all or part interest to party knowing bus. Address T F 232, Tribune.

MEAT mkt.—Doing $1,000 wk. bus.; $5,000 cash. Call betw. 8-10 p. m., Dor. 6074.

MILLINERY store and workshop—Well estab.; good North side location; owner leaving town; reas. Call Keystone 5204.

MILK route—350 point; wholesale-retail; very reas. Call after 6 p. m. Prospect 5887.

NEWSPAPER stand—Across st. from Cubs pk., avg. wkly. inc. $30 yr. round; owner there 9 yrs.; sell, acct. illness. Del. 3316.
Corcoran Co., 48 W. Division

NIGHT club—Exceptional offer; on South side; late license; over 100 capacity; modern fixtures; good moneymaker; ideal location; reas. Butterfield 8038, 2 p. m.-6 p. m. except Sun. 1536 E. 75th-st.

PAINT, Linoleum, and Wall Paper Store—Well established in best Minnesota town, 100 mi. from Twin Cities. Largely retail; owner operated; earned 25% on investment. Present emergency compels sacrifice at $7,000. This is one chance in a lifetime. Address C K 6, Tribune.

PRINTING plant—Steady business. 1 man and apprentice. Reasonable cash price; gd. opportunity. Address T G 503, Tribune.

RADIO, washer, vacuum repair, and sales—Doing good business. Drafted. Make offer. Economy, 3547 S. Halsted.

RENTAL Library—Small; good opportunity; established 9 years; doing good business; must sell; leaving town. Riverside 5729J.

RESTAURANT—Cocktail lounge; N. S. Same own. over 22 yrs. Bargain. Hol. 0272.

RESTAURANT FOR SALE—ESTAB. 31 YRS. GOING BUSINESS. 634 N. STATE.

RESTAURANT—Open 6:30-4; 6 days. Doing gd. bus. Ideal for couple. 10 E. 103d-st.

RESTAURANT—Well est.; 52 seats; bus. $45 daily; retiring. 11312 Michigan. Pul. 3820.

RESTRNT.—Est. 20 yrs.; cst. $8,000; sell $1,200, or rent. Fact. dist. 1845 Irving Pk.

RESTAURANT—Est. money maker; N. S.; exc. loc.; owners working for gov. Gra. 1065.

BUSINESS OPPORTUNITIES.

Businesses for Sale.

RESTAURANT—North-av. and Damen; steam heat; rent $80; doing fair business. Must sell on account of sickness. Come in and see. Will be cheap enough.
1714 N. Kedzie, 2d floor, 3-5 p. m.

RESTAURANT—Seats 30; good sandwich trade as well; near 5 factories; ideal for cple.; reas. for cash. D. Cluchey, 1241 Sanford-st., Muskegon Heights, Mich.

RESTAURANT—Up-to-date; located on 2 central highways. College and lake region. Address T H 79, Tribune.

RESTAURANT—Seats 32; next to theater; good compl. fixt. and refrig; ideal for couple; sac. acct. other bus. 3940 W. 26th.

RESTAURANT—Closed Sundays and holidays. $900. Mae's Lunch, 936 E. 93d-street.

RMG. hse.—28 rms.; North S.; new dec.; rt. $135; nets $200; good furn.; price $3,200. D. F. Capps Co., 61 W. Schiller. Sup. 6160.

RMG. hse.—12 rms., brk.; incl. furniture; stm. ht. Pr. $6,950, cash $2,500. Cleveland nr. Webster; gd. cond. Yonan, 2014 Sedgwick.

RMG. HSE.—66 RMS., LINC. PK. RT. $300. Nets $350. Stoker; 20 refr.; clean. $3,000 req. Steinbock & Alexander, 160 N. La Salle.

RM. HS.—20 R. ARLINGTON-PL., RT. $85. Nets $1,800 yr. Delmont Co., 2839 N. Clark.

ROOMING HOUSE—$1,000; ALL RENTED. PHONE HARRISON 6966.

RMG. hse.—65 hskpg. Pri. baths; inc. $1,100. $5,000 req. De Woskin Co., 105 W. Madison.

RMG. hse.—E. of State; 18 units; must go; $3,500, terms. Martin, 741 N. La Salle.

ROOMING HOUSE—18 UNITS; CASH. 1128 N. LA SALLE-ST.

SANDWICH shop—Gd. business; 34 seats; dafted; gd. loop business; near 2 theaters. Call between 10 a. m. and 4 p. m. Leo Taracek, 219 North State-street.

SANDWICH SHOP IN LOOP—RENT $65. CLOSED EVES. AND SUNDAYS. PRICE $700. DEARBORN 0631.

SCHOOL sup., candy, toys, notions, cards; nr. 3 schools; 3 rms. rear. 6928 N. Clark.

SHOE repair. Landis F. Mach., outfit—Will exchange for good auto. 3414 N. Cicero.

SHOE repair—Modern Landis; very cheap. 836 W. 59th-st.

TAILOR-furrier-cleaning store—Irving Park-rd. Big bargain. Palisade 3432.

TAILOR shop—Tailoring, cleaning, furs; retiring on acct. ill health. 6056 W. Addison.

TAVERN—Guaranteed money maker; big neighborhood bar and package business. Will sell reasonable. Owner in army.
212 EAST 83D-ST.

TAVERN BUYERS ATTENTION.
We have the choice spots from $500 to $5,000. All locations, in and out of Chi. Geo. A. Kane Co., 828 N. State. Del. 3305.

TAVERN—Budweiser beer; avg. $50 a day bus.; select clientele; low overhead; good lease; all elec. refrig.; very clean; net $125 a week; $2,500; tms. Wallace. Nor. 3630.

TAVERN and lunchroom for sale—Good, going bus.; 1¼ mi. from Englin, on Route 20. John P. Ball, Elgin, Ill. Tel. 2156Y3.

TAVERN—Old established corner; modern eqpt.; large stock. Sacrifice. Phone 7 to 11 p. m. Nevada 10308.

TAVERN—Corner, northwest side; 5 rms. in rear; stm. heat; rent $40; Schlitz beer on tap. $500. Albany 8709.

TAVERN—Transfer cor.; N. S.; mod. fixt.; elec. refrig.; old est.; gd. lease; bldg. optional; reas. Lincoln 0078 before 7 p. m.

TAVERN— WELL ESTABLISHED; GOOD LOCATION. 5715 W. NORTH-AV.

TAVERN FOR SALE—CALL
MR. REDERER, BITTERSWEET 1540.

TAVERN—Ideal northwest side location. Owner leaving town. 2643 N. Cicero.

TAVERN—104 W. Division-st., at Clark-st.; est. bus. Reas. Account of draft.

TAVERN—Exc. loc. Elec. refg. Transfer cor. Sac. acct. illn. For info. Hyd. 5611.

TAVERN—Rogers Pk., nr. lake; fully equipd. A good buy. Shel. 4001, mornings.

TAVERN—West side; very reasonable for quick sale. Owner ill. Seeley 6953.

TAVERN—Bargain, owner in other business 5353 Belemont-av. Pens. 3159.

WINDOW SHADES-VEN. BLINDS—WHOLESALE, RETAIL. ONLY ONE OF ITS KIND IN CHICAGO. WONDERFUL OPPORTUNITY. ADDRESS T D 493, TRIBUNE.

If the kind of store or business you want is not offered for sale today, why not advertise in the Business Opportunity Wanted column? Stop in today at the Tribune Want Ad office, Madison and Dearborn streets, or call Superior 0100. Ask for an Ad Taker.

Concessions, Locations, and Leases.

ATTENTION — Cheese and butter makers. Cheese and butter department available in dairy plant. Now operating. All equipment furnished; also steam and power. On percentage basis. Give full details in reply as to your experience and references. 40 miles southwest of Chicago.
Address T D 99, Tribune.

REST.-rm. house—Small town 45 mi. N. W. Chgo. Deln. bakery in connection; would pay well. Sell or rent to resp. pty. Ideal for couple. Address S C 240, Tribune.

WANTED—Chef to take over fully equipped kitchen in night club and cafe. Pay own gas; no rent, no percentage. Apply Bob McLaughlin's Cafe, 1958 North-av.

SUBLEASE—Restaurant and tavern; factory district. Kooler Keg system.
1818 Foster-av.

FOOD shop—Completely equipped; reasonable rent. East End Park Hotel, 1650 E. 53d-st. Fairfax 6100.

TAVERN—Estab. 22 years; with 4 rm. flat in rear; owner drafted. 4569 Elston-av. Palisade 7400.

BEAUTY shop for rent—Fully equip.; very reas. rent. 1974 E. 73d-st. Midway 8926.

1028 LELAND-AV.—Excellent business loc. in heart of busy district. Delaware 2004.

Business Equipment.

100 BEAUTIFUL Vitrolite tables, apple green, 30x48, $7.50 ea.; 30x30, $5 ea.; over 300 chairs, $3 ea.; all in perfect condition, slightly used. Must move at once. Lunch counter, $1.50 per ft., and stools with base and back, $7.50 ea. See Mr. Churney betw. 3-5 p. m., 171 W. Madison.

GARAGE equipment complete—Chrysler, Plymouth; or will sell business; sacrifice; drafted. 153d and Halsted. Harvey 667.

COMPLETE MEAT MARKET EQUIPMENT FOR SALE. MANSFIELD 1133.

PERMANENT wave machine—Helen Curtiss. $375 value for $25. Fairfax 6381.

Manufacturing.

CASTINGS
Capacity available for immediate production of gray iron CASTINGS bearing priority rating.
FOUNDRY SERVICE, INC.
Anderson, Ind.

WANTED—Work for hand screw mach., turret lathes, grill presses, eng. lathes. Priv. or defense work. Call Prospect 0768.

WANT SMALL MACHINE SHOPS—To cooperate on defense contracts.
Address T H 80, Tribune.

WORK wanted for four 40-ton presses, stroke 3½; also want lathe and drill press work. Lincoln 3837.

WANTED—Subcontract for light bench assembly work. Phone Canal 7180.

WANT WORK—Soldering, iron and torch; gas, elec. welding; assembling. Rep. 3795.

WOOD prod.—Cab'ts, novelties, mfg. Makray Wd. Specialties, 1240 Wrightwd. Lak. 8703.

Business Service.

IF YOU CANNOT SELL YOUR BUSINESS for all cash, sell on time and we will buy your mortgage.
E. EDWARDS, 9 W. Washington. Fra. 1966.

MIMEOGRAPH—300 postcards or letters, $1. DOLLAR LETTER, 180 W. Wash. Dea. 7060.

Wanted.

MR. PRINTER—Are you selling your equipment? Work with us, we print, bill you, you bill your customer under your own name. Both letterpress and offset. Don't lose your identity or customers. See us today. 308 W. Erie, Chicago.

SELL your business thru this long estab. house—Our record of sales proves our reliability. We assist our buyers financially. GEO. A. KANE CO., 828 N. State. Del. 3305.

WE SELL, BUY ANY SIZE BUSINESS. BUYERS FINANCED. FREE ESTIMATES. DELMONT CO., 2839 N. Clark. BIT. 2584. "Chicago's Largest Business Brokers."

ROSS CO.
BUY, SELL, FINANCE YOUR BUSINESS. N. S. Office, 663 N. State-st. Whi. 6373. S. S. office, 6412 Cottage Gr. Plaza 6588.

TO BUY OR SELL A BUSINESS quickly, confidentially, call Del. 3205. Corcoran Co. [Est. 30 yrs.], 48 W. Division.

TO SELL your bus. quick and confidentially call this old established firm. ENGLEHART CO., 811 W. 62D. Nor. 7446.

WE buy, sell or finance your business. Ross Co., N. S. ofc. 663 N. State. Whi. 6373. S. S. office 6412 Cottage Gr. Plaza 6588.

YNG. man will invest cash and serv. in go. bus. with future. Address L 485, Tribune.

CASH for stores and stocks of merchandise. Ace, 672 W. Randolph. Canal 8625.

STORE AND BAR FIXTURES.

MUST sell 6 and 8 ft. double duty refrigerated counters. Also scale and slicer. 4234 W. 26th-st. Lawndale 2295.

25c DAY RENTS A 10 CU. FT. ELEC. REFR. FOR FOOD OR BEVERAGES. EVENTUAL OWNERSHIP. CALL ANDOVER 4444.

8 FT. refrig. counter—1 computing scale, 1 Natl. cash reg., 1 meat slicer; sac. $275 cash. Fritz, 10531 Avenue M. And. 5700.

PERM. wave mach., $35; manicure tables, $3; hairdryer, $8. Paidar, 1120 N. Wells.

DOUBLE DUTY REFRG. COUNTERS—6 and 8 ft.; very cheap. 220 W. HURON-ST.

SODA fountain—10 ft.; now in use; good condition; $195 complete. Estebrook 2338.

STORE, tavern fixt. Hamburger lunch equip. New-used. Chas. Bender Co., 608 N. Wells.

FLORIST'S ICEBOX—CHEAP. CASH OR TERMS. MONROE 9390.

REFRIG., counter, slicer, scales — Complete. Reas.; pri. party. Independence 2326.

FOUNTN., stm. table, 24 ft. ref. backbar, booths, toaster, dishes. Hyd. 0274.

DISPLAY cases—Lingerie, haberdashery, specialty, gift shoppes. 1672 W. Ogden-av.

LOANS—PERSONAL AND BUSINESS.

Personal Property and Salary.

9 ADVANTAGES
of Getting YOUR LOAN from 'PERSONAL'

1. Loans made to all employed men and women, whether single or married.
2. Business women and those working in defense plants—borrow here "on your own."
3. A special plan provides loans for defense workers and others on a new job or who have just moved into the community.
4. Between pay-day loans for small amounts and short periods made as readily as other loans.
5. Loans made for purchase of tools, uniforms, car or home repairs, medical or dental attention, payment of old bills, etc.
6. Your account here establishes NATION-WIDE Cash Credit at any of more than 400 'Personal' offices.
7. Monthly payments arranged that you can comfortably afford. Take a year or more to repay.
8. Complete privacy. Loans made on signature, furniture or auto. No wage assignments. Outsiders not involved.
9. Quick, friendly service. No waiting for a "Board" or committee to pass on your loan.

More people from coast-to-coast borrow from 'Personal' than from any other similar company. If you need $10 to $250 or more, phone or come to our nearest office today.

Special Phone Service
Call: Franklin 4774
Ask for Miss McCarthy. She will be glad to give you any information you want, or, if you wish, she will take your application for a loan over the phone.

Personal Finance Co.
11 NEIGHBORHOOD OFFICES.
SOUTH SIDE—Three offices.
3d fl. 841 E. 63d-st. Hyde Park 1471
2d fl. 757 W. 79th-st. Radcliffe 8225
[S. E. cor. 79th and Halsted]
2d fl. 2403 W. 63d-st. Republic 7229
[over Walgreen's].
NORTH SIDE—Three offices.
2d fl. 4750 Broadway. Longbeach 4090
4770 Lincoln-av. Longbeach 1321
[over Walgreen's].
2d fl. 3982 Milwaukee-av. Palisade 0989
WEST SIDE—Two offices.
4005 W. North-av. Capitol 0700
[over Kresge's].
2d fl. 4010 W. Madison-st. Nevada 2134
OAK PARK—
2d fl. 1118 Lake-st. Village 4500
CICERO— Cicero 666
Ground fl. 5944 W. Cermak-rd.
[Two doors from Sears & Roebuck].
EVANSTON— Greenleaf 6081
3d fl., Rm. 300, State Bank & Trust Bldg.

FURNITURE LOANS
At Commonwealth you may take your choice of several loan plans. Actually, however, a furniture loan is by far the most popular. The requirements are so simple that nearly any one keeping house can qualify. The payments, too, can usually be adjusted to fit even the most modest income. If you are hard pressed for cash, investigate the various loan plans Commonwealth has to offer. STOP IN, WRITE, or PHONE for full details.

COMMONWEALTH LOAN CO.
3166 LINCOLN-AV., cor. ASHLAND at Belmont. Rm. 224. BITtersweet 3360
4803 LINCOLN-AV., cor. WESTERN at Lawrence. Rm. 208. LONgbeach 3456
4013 MILWAUKEE-AV., cor. CICERO at Irving Park. Rm. 307. AVEnue 0443
1791 HOWARD, at CLARK. Rm. 312. ROGers Park 0754
6252 COTTAGE GROVE-AV., at 63d. Room 200. HYDe Park 3675
749 W. 63D-ST., at HALSTED. Room 200. ENGlewood 1711
1 N. PULASKI [Crawford], at Madison. Room 415. VAN Buren 5040
137 N. MARION-ST., at Lake. R. 204. Chgo. Ph. Aus. 1614. Oak Park, Vil. 6886
6428 W. CERMAK-RD., nr. Ridgeland. Chgo. Ph. LAWndale 2882. BERwyn 371

SPRING EXPENSES
Does the Coming of Spring Reflect in Your Pocketbook?
If decorating, moving, household expenses or taxes are pressing you now SEE US TODAY!
$10 to $300
Immediately on Your Own SIGNATURE
Private consultation rooms; swift, courteous service. Let us help you meet necessary obligations or emergency expenses.
SAVE TIME
PHONE YOUR APPLICATION.
IMPERIAL CREDIT CO.
CALL AT THE NEAREST OF THESE SIX CONVENIENT OFFICES:
LOOP.
8 N. Dearborn at Madison, 2d fl. FRA. 6141
SOUTH.
6317 S. Halsted, nr. L sta. ENG. 4010
3200 W. 63d-st. at Kedzie, 2d fl. PRO. 6600
WEST.
7 S. Pulaski [Crawford]. NEV. 7060
NORTH.
1548 Belmont at Ashland, 2d. WEL. 6700
4802 Broadway at Lawrence. LON. 5188

MONEY
TODAY OR TONIGHT
Salary, Auto, Furniture Loans
To Employed Persons, Including Civil Service Employes.
CITIZEN LOAN CORP.
7 S. Dearborn-st. STAte 5000
5967 W. Madison-st. AUStin 7300
3401 W. Diversey-av. SPAulding 4300
811 W. 63d-st. NORmal 5700
1608 W. Belmont-av. LAKeview 7300
1604 E. 70th-st. REGent 5600
6240 Cottage Grove-av. FAIrfax 0600
Neighborhood Offices Open
Every Evening to 8 P. M.

IF YOU NEED TO BORROW
CALL
T. B. WARD, INC.
Where any man or woman can borrow from
$30 UP TO $300
T. B. WARD, INC.
Room 408 8 S. Dearborn
RANDOLPH 2060.

$10 TO $300 CASH
ON A BUSINESSLIKE BASIS
TO EMPLOYED MEN OR WOMEN [MARRIED OR SINGLE]
ON YOUR SIGNATURE
FURNITURE OR AUTO
L. T. BAKER & CO.
30 W. Washington. Suite 1407. Ran. 6151

MONEY, $25 TO $300
On Your Signature Only
Loans completed WHILE YOU WAIT, OR, for faster service phone ahead.
GENERAL FINANCE LOAN CO.
LOOP—211 N. Wells. ANDover 3025.
EVANSTON—401 State Bank Building.
GREenleaf 3200. ROGers Park 1277

FOR A LOAN—PHONE
LOAN CORPORATION
RANdolph 3333
FOR NEWS DIRECT FROM LONDON
Tune In Station WAIT—820 K. C.
7:15 A. M.—4 P. M.—5 P. M.—7 P. M.

Family Loan Corporation
202 S. State. Wabash 2994
3147 Logan-blvd. Spaulding 4100
6349 N. Western. Briargate 4121
4806 W. Madison-st. Mansfield 4211
2105 E. 71st-st. Dorchester 2811
9113 Commercial-av. Regent 6220
13018 South Western-av. Blue Island 86

LOANS—PERSONAL AND BUSINESS.

Personal Property and Salary.

LOANS
$50 for $4.54 (Total Cost)
$100 for $9.08 (Total Cost)
WHEN REPAID IN 6 MONTHLY INSTALMENTS.

See other loans and payment plans in table. You can get a loan on your note, car or furniture. No endorsers. No credit inquiries are made of friends or relatives. Payments include charges at Household's rate of 2½% per month on that part of a balance not exceeding $100, and 2% per month on that part of a balance in excess of $100. There is nothing else to pay.

CASH LOAN YOU GET.	3 pay-mts.	6 pay-mts.	9 pay-mts.	12 pay-mts.	15 pay-mts.
$ 25	$ 8.76	$ 4.54	$ 3.14	$ 2.44	......
50	17.52	9.09	6.28	4.88	......
75	26.28	13.63	9.42	7.33	$ 6.07
100	35.04	18.18	12.57	9.77	8.10
125	43.75	22.69	15.68	12.19	10.10
150	52.47	27.19	18.78	14.59	12.08
200	69.84	36.17	24.96	19.36	16.02
250	87.22	45.12	31.11	24.12	19.94
300	104.59	54.08	37.26	28.87	23.85

To apply, phone, write, or visit office. No delay.

LOOP OFFICES:
111 W. Washington, Rm. 253. FRA. 1082.
5 S. Wabash, 13th floor. STAte 0151.
36 S. State, 16th floor. FRAanklin 0884.
100 W. Monroe, 7th floor. STAte 1777.

NEIGHBORHOOD OFFICES:
6255 S. Ashland, 2d flr. HEMlock 4510.
2355 W. 63d-st., 2d flr. REPublic 4472.
6856 S. Halsted, 2d flr. ABErdeen 4060.
841 E. 63d-st., 4th flr. PLAza 8360.
9204 Commercial, 3d flr. SOU. Chi. 0103.
11106 S. Michigan, 2d fl. Commodore 3880.
1737 Howard-st., 2d flr. ROGers Park 8320.
4554 Broadway, 2d flr. LONgbeach 7163.
2800 Milwaukee, 3d flr. CAPitol 3440.
4704 Irving Park, 2d flr. PENsacola 4570.
3150 Lincoln-av., 2d flr. LAKeview 8844.
1 N. Pulaski [Crawford], 5th fl. KED. 0704.
Cicero, 6012 Cermak-rd., 2d flr. CICero 6400.
Oak Pk., 1140 Lake-st., 3d flr. EUClid 503.
Chicago phone: Austin 0474.

HOUSEHOLD FINANCE CORPORATION.

YOU Can Borrow at LOCAL LOAN
Any man or woman, married or single, with a steady job or income, can borrow $25 to $300 at Local Loan IMMEDIATELY. Whether employed in an office, in Civil Service, or in a factory. You can borrow on your Salary, Furniture or Automobile . . . for
SEASONAL EXPENSES
AUTOMOBILE REPAIRS
INSURANCE PREMIUMS
CONSOLIDATING BILLS
Etc. — Etc. — Etc.
Take a week — a month — or up to 15 months to pay. Return all or part of the loan any time to lower costs—you will be charged for the actual time you keep the money. Payments to suit your paydays, weekly, semi-monthly or monthly.
LADIES! More employed women daily take advantage of our confidential loan service.
PHONE FOR YOUR LOAN—FULL DETAILS IN 2 MINUTES!
LOCAL LOAN CO.
UNDER STATE SUPERVISION.
7 W. Madison at State. RANdolph 8400
8 N. Ogden-avenue. SEEley 3700
[At Madison and Ashland.]
1 N. Pulaski, at Madison. KEDzie 5900
[Oak Park phone: EUClid 6163.]
4800 W. Cermak at Cicero. ROCkwell 8000
[Cicero phone: CICero 6210.]
4658 S. Ashland at 47th. YARds 4870
821 W. 63d at Green. ENGlewood 7800
807 W. 79th at Halsted. RADcliffe 4500
11054 S. Michigan. PULlman 7500
1212 N. Ashland at Milw. BRUnsw. 3100
3204 N. Central at Belmont. AVEnue 4200
4013 Milwaukee, at Cicero. AVEnue 1400
4802 N. Western, at Lawrence. LON. 2161

Friendly Personal Loans
$25 to $300
SALARY LOANS.
FAMILY LOANS.
FURNITURE LOANS.
AUTOMOBILE LOANS.
Here you will find a loan plan to fit your requirements. All transactions confidential. No embarrassing investigations or annoying inquiries. Repayment terms arranged to suit you. From 1 to 15 months.
Our service extends to all Chicago and adjacent Suburbs. A representative is in your neighborhood daily.
Quick, Convenient Service.
Phone CENtral 4733
C. C. ERD
7 S. Dearborn-st., Suite 616
53 continuous years of service.

LOANS—$25 to $300. Harry Palmer & Co. 105 W. Madison, Rm. 501. Randolph 1090.

DOMESTIC FINANCE CORP.
6 E. RANDOLPH-ST. FRA. 3494.

Business Loans.

$300 TO $150,000
ON EQUIPMENT OF ANY BUSINESS.
NO CO-SIGNERS. EASY TERMS.
WE MAKE LOANS IN ILLINOIS, INDIANA, AND MICHIGAN.
F. BOLAND
Oldest Estab. in Chicago
9 W. WASHINGTON-ST.
FRANKLIN 1966

BUSINESS LOANS—ALL TYPES.
NATIONAL ACCEPTANCE CO.
111 W. MONROE. CENTRAL 5532.

Collateral Loans.

JEWELRY LOANS, $1 to $10,000.
ILLINOIS STATE PAWNERS ASSOCIATION
140 N. Dearborn, Cor. Randolph, 2d floor.

FINANCIAL SERVICE.

HEIRS—Cash for legacies, annuities, claims. Probate Finance, 155 N. Clark. Cen. 2022.

RADIOS, SUPPLIES, AND SERVICE.

"ALL OUT" CLEARANCE!
NEW 1941 AND 1942 SAMPLES.
New 1941 Zenith combination..........$39
New 1942 Admiral combination.........$49
1941 Record Maker and combination..$69
New 1942 Philco combination..........$69
Free delivery. Cash, EZ terms. See. 4141.
CENTRAL WAREHOUSE,
775 W. JACKSON. OPEN EVES.

PHILCO—New com. aut. chgr. Was $119; now $59. Whse. Outlet, 1232 S. Halsted.

NEW 1942 models—$6.95 up. Easy credit. City Outlet, 4620 S. Ashland. Yards 5666.

SAVE UP TO 40% on all radios, radio comb., auto radios. 601 W Washington. Open Sun.

NEW R. C. A. Radio Combinations, $39.95. BERCHTOLD, 4912 Madison-st.

$40.00 BUYS my comb. Emerson radio-phono, AC-DC chairside model. Superior 7315.

Auto Radios.

SAVE to 50%.—New '40-'41-'42 auto radios, all makes. Used, $5-$10. 2005 Washington.

Service, Repair, Etc.

GUAR. RADIO SERVICE, $1; CITY-WIDE AETNA RADIO SERVICE. ALBANY 6460.

MOVING AND STORAGE.

WARREN BROS. MOVING CO. Interstate lic. and bonded. 2450 Montrose. Irving 3303.

MOVE SAFELY—Coast to coast; no crating. GENERAL, 2433 W. 14th-st. Mon. 4870.

TRANS-AMERICAN—COAST TO COAST. 540 W. 50TH. Wentworth 0700.

MISCELLANEOUS.

5½ FT. nickel trim showcase—Roll 18 in. paper with holder; sell out hand embr. infants' wear. Buc. 4082. 1441 Melrose.

AIR CONDITIONING.

WESTINGHOUSE room unit, SA-06, for home or office; capacity 300 sq. ft. floor space; $250. Phone Spa. 4242 aft. 8 p. m.

USED AUTOMOBILES FOR SALE.

YOU CAN'T BUY CARS NEW
BUT WE HAVE
All Late Models LIKE NEW
5 ALMOST NEW TIRES
Most with Rads.-Htrs.
DEAL DIRECT
AND SAVE
We Handle Own Finance
LOWEST RATES

'41 Buick sedan..............$795
'41 Buick Super 51 sed... 945
'41 Chrysler N. Y. sed......Sac.
'41 Chrysler club cpe...... 875
'41 Chevrolet club cpe.... 745
'41 Olds "6" sedan.......... 795
'41 Pontiac "6" sedan..... 795
'41 Hudson sedan........... 645
'41 Packard "6" sedan.... 845
'41 Plymouth sedan........ 645
'40 Buick spec. sedan...... 595
'40 Buick Sup 51 sedan.. 675
'40 Chev. d. l. sedan........ 495
'40 Plymouth coupe....... 495
'40 Dodge d. l. sedan....... 495
'40 Stude.-Champ. sedan 495
'39 Pontiac "6" cv. cpe.. Sac.
'39 Chevrolet d. l. sedan 395
'39 Plymout d. l. sedan.. 395
'39 Ford d. l. 85 sedan.... 395
'39 Chevrolet coupe........ 395
'39 Stude. Comm. sedan. 395
'39 Dodge d. l. sedan...... 445
'39 Buick Spec. sedan..... 445
'38 Olds "6" d. l. sedan... 325
'38 Buick sedan.............. 395
'38 Plymouth d. l. sedan. 295
'38 Chevrolet coupe........ 285
'37 Ford sedan............... 185
'36 Ford sedan............... 145

Easy Terms—We Trade
Open Eves., All Day Sun.
Many Other Late Models
3939 WASHINGTON

MUST BE SOLD
DEALERS INVITED
'41 Plym. conv. coupe, radio, heater, low mileage.
'41 Plym. Spec. 5 p. sed..$695
'41 Plym. Spec. club cpe.$695
'40 Plym. de l. 5 p. sed...$495
'40 De Soto 4 dr. sed.......$645
'40 Dodge 5 p. sedan.......$595
'39 Plym. 5 pass. sedan..$395
'38 Plym. 5 pass. sedan..$285
'37 Terr. 5 pass. sedan....$195
'37 De Soto 5 pass. sed....$195
'37 Plym. 4 door sedan...$195
'36 Plym. 5 pass. sedan....$95
175 CARS TO CHOOSE FROM
SUNNYSIDE AUTO CO.
4511 LINCOLN-AV.

BUICKS
1940 Roadmaster sedan...........$695
1941 Super coupe.................... 895
1941 Special sedan.................. 895
1941 Roadmaster sedan............ 995
2258 S. MICHIGAN
Open eves. and Sun. Vic. 0936.

BUICK STATION WAGON
1940 SUPER: radio, heater, fog lights, spotlight, white wall tires like new. Real barg. Terms, trades. Open eves. to 10.
CHRYSLER FACTORY DEALER.
2221-29 S. MICHIGAN-AV.

BUICK—'40 5 pass. coupe; model 40-565; 2 tone gray; very low mileage; 5 w. w. tires perfect; radio; fine cond. thruout; private party; reasonable. Phone Delaware 5460, except Sunday.

BUICK—50 5 pass. super sedanette, late '40; radio, seat covers, htr., air cond., defr., 6 gd. tires; priv. party; $745. Southmoor Hotel Garage, 6612 Stony Island.

BUICK—1940 Super sedan; radio, heater, w. w. tires; a repossessed car; will sell for unpaid balance.
Independent Motors, 2700 W. Madison.

BUICK 1937 ....$395
7 pass. sed.; htr., radio, 6 wheels.
EMIL DENEMARK. 3860 OGDEN-AV.

BUICK—1940 4 DOOR SEDAN; radio, heater, 6 tires. Sacrifice. $595.
HUDSON DEALER. 3956 W. GRAND.

BUICK—1939 sport phaeton. 4 dr., 6 pass., rad., heater; good tires; beau. fin.; bargain.
CAPITOL DE SOTO, 9429 S. ASHLAND.

BUICK—'36 81 4 DR. TRUNK SEDAN.
Heater. "Big Saving." $175.
7320 Stony Island-av. Midway 6405.

BUICK—'38 SPECIAL BARG.; 4 DR. TRK. SED.; RAD., HTR., W. W. TIRES. A BEAU. BLACK JOB. $395. 5351 S. ASHLAND.

BUICK—1940 convertible coupe..........$895
Radio, heater, defroster, good tires.
PACKARD Dlr. 6120 S. WESTERN.

BUICK—'39 4 dr. sed.; exc. cond.; rad., htr.; defr.; gd. tires; pri. owner. Village 2640.

BUICK—'39 sed.; unbeatable buy......$385
Cook County Dist., 1340 W. 63d-st.

BUICK—'41 spec. sed.; rad., htr., etc..$1,045
Logan Square Buick, 2468 Milwaukee.

BUICK—'39 4 dr. spec. sed.; rad., htr. $495
Gerwig-Nelson Buick. 8447 S. Ashland.

BUICK—'34 40 series trunk sed.; barg.; $95.
CHEVROLET DEALER. 940 MILWAUKEE.

BUICK—1937 coupe; priv. party will sac. Also '38, '36 Cadillac sedans. Eng. 5268.

BUICK—1942 46 S model, to holder of OPA order; rad., htr., covers. Rog. Pk. 6015.

BUICK—'39 2 door trunk sedan........$425
LOEBER PONTIAC. 1111 N. Clark-st.

BUICK—'40 conv. phaeton; rad., htr....$945
South Chicago Buick. 8600 Commercial.

BUICK—1936 sedan; radio, heater, new paint job; reasonable. Call Wellington 7889.

BUICK—'30 4 dr. sed.; runs gd.; barg.; $35.
CHEVROLET DEALER. 940 MILWAUKEE.

CADILLAC 1941
Model 62 5-Passenger Coupe
An exceptionally fine car in attractive El Centro green; 5 excellent white wall tires, heater, and radio; reconditioned and guaranteed. Don't miss this bargain at only
$1,575
CADILLAC
CHICAGO-BRANCH
2301 S. MICHIGAN. CAL. 4141.

CADILLAC—Late 1939 60 special 4 door; priv. owner; practically new w. w. tires, heater, radio, sealed beam headlights, 2 speed lights; exc. cond.; low mileage; have 2 cars; Cad. in storage; will dispose of Cadillac at $1,000; will incl. all steel trailer. 5795 Forest Glen-av. Avenue 2295.

CADILLAC—60 SPECIAL 1940 CUSTOM FLEETWOOD SEDAN; BLACK AND CHROME; RADIO, HEATER; CAR LIKE BRAND NEW; ORIG. $2,500 COST. NOW $1,090. MR. CODY. GRACE. 2810.

'41 CADILLAC "62," $1,485
De luxe 5 pass. 4 door sedan; radio, w. w. tires, etc.; fully equipped; like new.
MIDWEST AUTO. 2240 S. MICHIGAN.

Cadillac Sedan—1941 Model
Hydromatic shift, excellent condition, excellent tires. Low mileage. 9 W. Kinzie.

CADILLAC—'38 7 pass. sed.; by priv. pty.; 6 heavy gen. duty tires; best cash offer. Call between 9-5, except Sun. Yards 0487.

CADILLAC 60—'37 4 dr. sed.; tires low mil.; new paint; being completely overhauled; $375. Kedzie 3027. 119 S. Kedzie.

CADILLAC—1941 61; de luxe radio, heater, 5 pass. sedanette; must sell. 1132 Diversey.

CHEVS.—'38s-'37s-'36s; sedans and coupes; good tires; barg. Wright. 1101 N. Clark.

CHEV.—'39 master del. coach; radio, heater, defroster, fog lites; perf. cond. Bit. 7171.

CHEV.—'41 de l. 4 dr. sed.; htr., etc. Co. car sac. 5126 S. Ashland. Rep. 6606.

CHEV.—'36 4 dr. sed.; perf. motor and tires, htr.; $125. 801 S. Western. See. 4381.

USED AUTOMOBILES FOR SALE.

COMMUNITY MOTORS
We've done it before and we're doing it again. We are not going to stop doing it. Right now we are offering the greatest used car values in automobile history. Don't miss this great money saving event. Here are just a few of the hundreds of cars to choose from:

—$125—
1936 FORD sedan. Good transportation at a bargain price. Be sure and see this one.

—$325—
1937 PONTIAC 4 door trunk sedan. Original black finish with complete accessories. Tires are unusually good. Interior perfect.

—$495—
1939 OLDSMOBILE "6" 4 door trunk sedan. Model 70. Has radio, heater, and latest type shifting. A perfect car.

—$495—
1939 CHRYSLER Royal "6"—4 door sedan. Buckingham green finish. Has radio, heater, and a perfect set of tires.

—$525—
1940 CHEVROLET town sedan. Original maroon finish, tires like new. Has radio, heater and all the accessories.

2521 South Michigan
Authorized Pontiac Dealers

WE HAVE the Biggest Bargains IN TOWN
BECAUSE
WE ARE ON STATE STREET
BECAUSE: [1] We're out of the high rent district.
BECAUSE: [2] We don't need fancy trimmin's or high pressure salesmen.
BECAUSE: [3] You don't pay for marble floors or silk curtains.
MAKE ANY REASONABLE OFFER.

'41 Chev. Sed..$595	'39 Ford Sed.....$315
'41 Stude. Sed.. 565	'38 Olds. Sed.... 275
'41 Pont. Sed.. 695	'38 Chev. Sed.... 245
'40 Dodge Sed.. 445	'38 Dodge Sed.... 245
'40 Buick Sed.. 495	'38 Plym. Sed.... 235
'40 Chev. Sed.. 465	'37 Packard Sed. 195
'40 Plym. Sed.. 425	'37 Linc.-Zeph. S. 195
'39 Plym. Cpe.. 365	'37 Ford Sed.... 145
'39 Olds. Sedan. 395	'37 Ford Conv. S. ???
'39 Chev. Sed.. 355	'36 Chev. Sed.... 165

ALL GOOD TIRES

'35 Ford Sed...$ 95	'35 Plym. Sed....$ 65
'35 Chev. Sed.. 65	'34 Ford Sed.... 59
'35 Hudson Sd. 85	'34 Plym. Sed.... 59

CITY, 1718 S. STATE

—RELIABLE— MOTOR CARS
'41 PACKARD CLIPPER 4 door sedan..???
'41 CADILLAC 62 hydramatic sedan...???
'41 CADILLAC "62" 4 door sedan; r., h.???
'41 CHRYS. CONV. highlander club cpe.???
'40 BUICK super 5 p. club cpe.; r., h.$685
'40 OLDS. torpedo club coupe; r., h.. 685
'40 PONTIAC torpedo club cpe.; r., h. 685
'41 CHEVROLET spec. de l. club cpe.. 775
100—OTHERS—100
Many of our cars used only 60 days.
TERMS, TRADES. Open to 10 p. m.
—2247 S. MICHIGAN—

CHEVROLETS LIQUIDATION SALE
'38 COUPES $250
'38 SEDANS 285
'39 COUPES 315
'39 SEDANS 350
C. Zepp—Authorized Ford Dlr.
2950 LAWRENCE-AV. JUN. 8310.

Chev. '40 Club Coupe, $535
Popular 5 pass. club coupe; good tires; original finish; best mechanical condition; fully equipped. Rare value $535
OVER 100 OTHER CHEVROLETS AND MORE THAN 200 OTHER MAKES AT LOWEST PRICES IN THE CITY.
CLARK-MAPLE CHEV., 1038 N. CLARK.

CHEVROLET—1935 4 door de luxe sedan, ORIGINAL finish, good tires, heater, and defrosters. SPOTLESS..................$145
MIDWAY CHEVROLET. 6522 Cottage Gr.

CHEVROLET—'38 de luxe town sedan, $295. Radio, heater, built-in trunk, etc.
CHEVROLET. 24th and MICHIGAN.

CHEV.—'38 master de luxe cp.; tires like new. Excel. cond. Orig. owner. H. P. 8076.

CHEV.—'41 5 pass. cpe.; 2 tone sp. de luxe; low mil.; exc. cond.; tms. Priv. Canal 4286

CHEV.—'37 2 dr. coach; gd. tires; $225; gd. cond.; priv. Village 2721 after 5 p. m.

CHEVROLET—1937 TOWN SEDAN, $265. DODGE-PLYM. DLR., 661 N. LA SALLE.

CHEVROLET—'40 convtrb. coupe; fully equipt.; like new; drafted. Indep. 0216.

CHEVROLET—'40 2 dr. sed.; rad., heater, w. w. t. Phone Van Buren 2919, aft. 6 p.m.

CHEVROLET—'40 sedan. Very good car..$545
McMANUS CHEV., 6640 S. WESTERN.

CHEV.—1940 5-pass. coupe. 5 gd. tires...$595
1111 Chicago-av., Evanston. Gre. 8000.

CHEV.—'37 de l.; htr.; low mi.; priv. party; $240. Call after 5 p. m. Albany 2372.

CHEVROLET—'37 master town sed.; trunk, htr.; A1 cond.; exc. tires; $275. Eng. 8588.

CHRYSLER—'37 6-CYL. SPORTS CPE..$245
Overdrive, radio, heater. A real buy.
CHEVROLET. 24th and MICHIGAN.

CHRYSLER—'41 SEDAN. $875.
CHICAGO MOTORS. 8106-18 S. Halsted.

CHRYSLER—'37 7-p. sed., nrly. n. tires.$275
1019 DAVIS-ST. EVANSTON.

DE SOTO BARGAINS
'41 Sedan—Radio, heater...............$895
'40 Sedan—Radio, heater...............$650
'39 Sedan—Radio, heater...............$475
'38 Sedan—Radio, heater...............$345
'37 Sedan—Radio, heater...............$250
BERNARD BROS., INC.
1033 CHICAGO-AV.—EVANSTON.

DE SOTO—1941 6 pass. coupe; fluid drive, overdrive, radio, heater. Hardly run. $875. Harteau, 1132 Diversey-blvd.

DE SOTO—'36 4 door sedan; radio, heater, good tires; $125. 3030 N. Clark.

DE SOTO—Late '37 de l. 4 dr. sed., trk. Rad. Htr. Perf. cond.-tires. Sac. $265. Rep.3620.

DE SOTO—'39 2 door de l.; exc. tires; rad., htr.; pri. party; $525. 5718 Winthrop.

DODGE—'41 CUSTOM 4 DOOR SEDAN. Heater and defroster; perfect condition and good tires. Before you buy see this bargain at $695.
DODGE DEALER. 5719 BROADWAY.

DODGE 1937 SEDAN, $250
4 door tah; a beauty; heater, built in trunk, etc. 1647 S. Pulaski. Crawf. 1647.

'40 DODGE CV. CLUB CPE.
Radio, heater, w. w. tires, like new.
MIDWEST AUTO. 2240 S. MICHIGAN.

DODGE—'41 club coupe; low mileage; tires in excellent condition. Htr. $800. Call Victory 6000. Mr. Pride.

DODGE—'41. CUST. BROUGH., LIKE NEW. White walls, radio, heater. Real buy.
LANAHAN, INC., 2522 and 2542 Michigan.

DODGE—1938 de luxe sport coupe, $385. Heater, defroster; like new thruout.
CHEVROLET, 24th and MICHIGAN.

DODGE—'37 de luxe 5 pass sedan......$295
Trunk, heater, defroster, good tires.
PACKARD Dlr. 6120 S. WESTERN.

DODGE—'41 sedan; heater, good tires; excellent condition. Dearborn 2918.

DODGE—'41 custom 2 dr. sedan; rad., htr., fluid drv.; low mi.; priv.; $825. Abe. 0897.

DODGE—'39 5 pass. trunk sed.; good tires; $489. Dodge Dlr., 2524 Milwaukee-av.

DODGE—'40 2 d. sed.; rad., htr.; priv. party; $490 cash. J. Payne. 3017 Wellington

DODGE—Late '38 de l. 4 dr. sed.; trk., ra., htr.; perf. cond.-tires; must sell. $365. Rep. 3620

DODGE—1937 2 dr. touring sedan; radio, heater; $195. 5665 West Lake-st.

DODGE—'41 sed. lux. liner; rad., htr., priv.; Must sell $795, drafted. Nevada 1629.

DODGE—1941 coupe; hardly driven.....$695
3520 ARCHER-AVENUE.

DODGE—'37 4-dr. sedan; low mile.; gd. tires; $195, terms and trade. 2347 W. North.

DODGE—'41 de l. 4 dr. sed.; rad., htr. Fluid drive. Low mil. Spa. 7461.

DODGE—Late '37 de l. 4 dr. sed.; trk., htr.; perf. tires; must sell. $225. 5951 S. Kedzie.

FORD—'38 coupe; private pty.; exc. tires; perf. mechanical condition. Gra. 0271.

FORD—'41 bus. coupe.; de luxe mod.; 2 to pick from; $495. Wright. 1101 N. Clark.

USED AUTOMOBILES FOR SALE.

COMMUNITY MOTORS
Guaranteed used cars with GOOD TIRES at new low prices. Never have we had a finer selection of used cars and every car is equipped with GOOD TIRES, and every car in tip-top running condition. Here are just a few of the hundreds of cars to choose from:

—$145—
1937 FORD coupe—Model 85. Original blue finish. Has like-new motor and tires. Excellent condition throughout.

—$195—
1936 DODGE—4-door trunk sedan. Original blue finish. Tires and motor in excellent condition. A real value at this price.

—$295—
1937 BUICK—'41 series. 4-door Special sedan. Excellent paint, good motor, and good tires; priced exceptionally low.

—$475—
1939 PONTIAC 5-passenger De Luxe trunk sedan—Original green finish, quiet motor and extra good tires. Like new.

—$575—
1940 HUDSON Super model 6-cylinder 4-door sedan—Original maroon finish, excellent tires and motor. A real bargain.

7716-7740 Stony Island
Authorized Pontiac Dealers

M-U-R-P-H-Y Dodge—Plymouth
1914—Dependability—1942
MOST CARS HAVE RADIOS, HEATERS.
'41 DODGE CUST. SED.; R. H.; BIG DISC.
'41 PLYM. DE L. 4 DR. SED...BIG DISC.
'41 DODGE 6 PASS. CPE.......BIG DISC.
'39 DODGE DE LUXE 4 DR. SEDAN.$445
'40 PLYMOUTH DE LUXE 4 DR. SD. 495
'41 CHEVROLET SPEC. DE L. CPE. 695
'38 PACKARD 4 DOOR SEDAN........ 445
'39 PLYMOUTH DE L. 4 DR. SEDAN 445
'40 DODGE LUXURY LINER SEDAN 595
'40 PONTIAC 6 CYL. TRK. SEDAN.. 595
'38 PLYMOUTH 5 PASS. SEDAN.... 245
'38 CHEVROLET TRUNK SEDAN..... 325
'37 NASH LAF. 6 4 DR. TRK. SED.. 195
'36 DODGE 4 DOOR SEDAN......... 145
'37 PONTIAC 4 DOOR SEDAN........ 250
'37 DODGE TRUNK SEDAN........... 250
'37 PLYMOUTH 4 DOOR SEDAN..... 195
'36 OLDS. 6 CYLINDER SEDAN..... 225
'37 TERRAPLANE 6 CYL. SEDAN.... 245
'35 DODGE 4 DOOR SEDAN.......... 95
100 OTHERS—$75 UP
U. S. government regulated time payments. One-third down. Balance 15 months.
2720 N. Cicero
Open Evenings and Sunday
3 HEATED SHOWROOMS

REAL BARGAINS
GUARANTEED CARS—GOOD TIRES.

'41 Merc. sed.Barg.	'39 Plym. sed....$395
'40 Buick sed...$695	'37 Pontiac sed.. 295
'40 Dodge sed... 595	'37 Packard sed.. 265
'39 Olds sedan. 475	'37 Willys sed... 175

TERMS OR TRADE.
3940 W. GRAND-AV.

F-O-R-D-S
BEST VALUES—IN PERF. CONDITION.
'41 de luxe 4 door sedan; radio, heater, etc.
'40 de luxe 2 door sedan; radio, heater, etc.
'39 convertible 5 pass. sedan; heater, etc.
'37 de luxe 4 door sedan; heater, fully eqp.
'36 de luxe 4 door sedan; radio, heater.
GLENN E. HOLMES.
30 W. LAKE. FREE INSIDE PARKING.

Fords Week-end Specials
1936-1937-1938.
COUPES, TUDORS, FORDORS.
RADIOS AND HEATERS.
109 other cars displayed inside; $95 up.
J. A. LAVERY MOTOR CO.
6127 Cottage Grove. Op. Sun. Mid. 5300.

FORD '41 DE L. CONV. CPE.
Blk. with red lea., used only 3 mos. Rd., htr., 5 w. w. tires.; $1,050. Fra. 5321.

FORD—1941 V-8 tudor; priv. owner; radio, heater, spot light bumperettes; many extras. Tires practically new. Perfect condition. Price $695.00. Phone Village 9845.

FORD—'41 super de luxe sedan; radio and heater; must see to appreciate; sacrifice. $695. 915 South Pulaski-road.

FORD—1941 Tudor sedan; low mileage. Also 4 door and sedan coupe.
STALLWORTH. 7400 STONY ISLAND.

FORD—'32 mod. B 4 cyl. spt. cpe., rumble seat; runs, looks like new; barg.; $65.
CHEVROLET DEALER. 940 MILWAUKEE.

FORD—'40 standard cpe., $500 cash; heater; excel. cond. Phone Leo, Midway 1204.

FORD—1941 station wagon; rad., htr.
Braud Motor Sales. 6647 S. Western.

FORD—'41 convertible coupe; bargain.
NELSEN-HIRSCHBERG, 5133 Irving Park.

FORD—'35 sedan; good cond.; $65 full price. WRIGHT. 1101 N. CLARK.

FORD—'33 tudor; runs, looks gd.; barg., $45.
CHEVROLET DEALER. 940 MILWAUKEE.

FORD—1937 Tudor 85; good tires, heater; best offer. Nady. Englewood 8209.

HUDSON—1937 6 CYL. 4 DR. SEDAN. $245.
De luxe heater, defroster, good tires.
CHEVROLET, 24th and MICHIGAN.

HUDSON—'40 traveler coupe; heater, defroster, radio; good condition; sacrifice; $490; priv. party. Brunswick 2440.

1940 LA SALLE SEDAN
4 door touring, black, low mileage, radio, heater; a truly beautiful car that will give luxurious transportation at low cost.
$725
PACKARD-EVANSTON
1735 E. RAILROAD. HOL. 2120.
Open Evenings except Saturday.

'37 LA SALLE SEDAN
Very clean car; 8 ply General tires, like new. Bargain at $345. STUDEBAKER Branch. 1836 RIDGE, EVANSTON.

LA SALLE—'39 4 door sedan; low mileage; pract. new tires; de luxe equip.; private. Rad. 1089. 808 W. 76th-st. STOKES.

MERCURY—'41 4 DR. DE LUXE SEDAN—Spotlight, radio, gasoline heater, good tires, 2 spares, excellent condition, also puncture-proof tubes. Private party. $825. 1311 W. 80th-st. Cedarcrest 3903.

MERCURY—'40, fully equipped; low mileage. Humboldt 5086.

USED AUTOMOBILES FOR SALE.

COMMUNITY MOTORS
Here is your opportunity to get just the car you want at a price you've always wanted to pay. The car you purchase from Community Motors is backed by a quarter of a century of honest and fair dealings. Here are just a few of the hundreds of cars to choose from:

—$95—
1935 PONTIAC 4 door touring sedan. Perfect condition, good tires, heater. Needs paint. Price much less than market value.

—$195—
1937 FORD de luxe 2 door sedan. Original high lustre, black finish, radio. Excellent tires for countless miles of driving.

—$195—
1936 5 passenger PONTIAC trunk sedan. Good tires, radio, and other equipment. A real value.

—$295—
1937 DE SOTO 4 door touring sedan. Original gray finish. Good tires, heater and many extras.

—$695—
1941 PLYMOUTH special de luxe sedan. Original finish. Extra good tires. Equipped with radio, heater, other de luxe equip.

4949 W. Madison-street
Authorized Pontiac Dealers

LIQUIDATION PRICES
Chicago's Bargain Center
Low Finance Rates
Deal Direct with Bank
'41 BUICK sedan; radio, heater........$895
'41 PONTIAC custom torpedo sedan.. 875
'41 NASH 6 Ambassador sedan........ 785
'41 PONTIAC 5 passenger club coupe. 885
'41 PACKARD 6 model 110 sed.; r., h. 945
'41 DODGE fluid drive sedan; r., h.... 760
'41 CHEVROLET 4 door sedan; r., h.. 645
'41 FORD de luxe sedan; radio........ 635
'40 BUICK Roadmaster torpedo sed.... 745
'40 MERCURY sedan; heater........... 595
'40 DE SOTO sedan; radio, heater..... 545
'40 PONTIAC 6 sedan; radio, htr...... 495
'40 PLYMOUTH sedan; radio, htr..... 495
'39 BUICK special sedan; r., h......... 495
'39 CHRYSLER sedan; radio, htr...... 445
'39 CHEVROLET sedan; radio, htr.... 395
'38 DODGE sedan with radio........... 295
'38 PLYMOUTH sedan; radio, htr.... 275
'37 DODGE coupe with radio........... 195
'37 PLYMOUTH sedan with heater.... 195
'37 FORD 2 door sedan; rad., htr.... 185
Most Cars Have Nearly New Tires.

Auto Liquidators
2550 N. Cicero
HEATED SHOWROOMS ALWAYS OPEN.

'39 NASH SEDAN, $475
Unusually clean 6 cyl. 4 dr.; with radio, htr., seat covers, good tires. Real buy.
STUDEBAKER Branch. 6335 BROADWAY.

NASH—1942 4 door sedan; de luxe; cruising gear.; conditioned air; seat covers; low mileage; will sell to holder of OPA order. Sunnyside 5639 for information.

NASH—'37 Ambas. 6 4-dr. sed.; all equip.; new paint; gd. tires. Austin 2261 aft. 6.

NASH—'41 4 door sedan; radio, heater; low mil.; drafted. Call Pensacola 0430.

NASH—Ambas. 1940 de luxe; overdrive; like new; $545. Fashon Garage. Ken. 2300.

OLDSMOBILE 1939, $575
Model 70; 6 cyl. club coupe; radio, heater; good white wall tires; car spotless.
HILL MOTORS-PACKARD
640 MADISON-STREET, OAK PARK.

OLDS.—1940 6 tudor sedan; radio, heater; private party; purchased new; very good tires; low mil.; exceptional care. Winfield. 212 S. Oak Park-av. after 5 p. m.

OLDSMOBILE—1936 sedan; mechanically and tires like new; $195.
MONTGOMERY MOTOR SALES.
Olds. Dealer. 2300 W. Madison.

OLDS.—'40 4 dr. sed.; 6 cyl.; rad., htr. Firestone w. w. tires, prac. new; good cond.; priv. pty.; $650; must sell. Kedzie 5335.

OLDSMOBILE—'38 6 cyl. 4 door sedan; radio, heater; $295. BERNARD BROS., INC., 1033 Chicago-av., Evanston.

OLDSMOBILE—'41 98 hydramatic; 5 white wall tires, all accessories; like new; private owner. 1649 W. 19th-street.

OLDS—'40 4 door sed.; radio, heater, w. w. tires. Good condition. Must sell. Drafted. Sacrifice. 6739 S. Bishop., Friday only.

OLDS—'37 8 4 door sedan; radio, heater, w. w. tires; $235. 5665 W. Lake.

OLDS.—'36 SEDAN; RADIO, HTR.......$195
PILLINGER OLDS., 4700 WASHINGTON.

OLDSMOBILE—'37 4 dr. sedan; push button radio., htr.; gd. cond.; $200. Berk. 2063.

OLDS.—'33 trunk sed.; runs gd.; barg.; $35.
CHEVROLET DEALER. 940 MILWAUKEE.

OLDS.—'38 2 dr. sed., rad., htr., exc. cond.; $310 or best offer. Priv. Bayport 4694.

OLDS.—'37 6 sedan; gd. tires; low mil.; rad., htr.; exc. cond. Sac. Prospect 4467.

OLDS.—'37 opera coupe; 6 cyl.; tires A-1; best offer. Leaving for Navy. Del. 9880.

OLDS.—Late '36 de l. 4 dr. sed.; trk., rad., htr.; gd. tires; must sell; $195. Hem. 2767

1940 PACKARD, $595
4 door sedan; radio, heater; like new; good tires; bargain; terms, trades.
2246 S. MICHIGAN

PACKARD '41 CLIPPER
CUSTOM DE L. Sed.; electromatic and overdrive; rad.; htr.; w. s. w. tires; Packard Dealer's personal car; used only 6 weeks; will guar. and service the same as new car. Auth. Pack. Dlr., 6120 S. Western

Packard '40 Coupe—$475
Like new tires; radio, heater; 3 pass. 1647 S. Pulaski-rd. Crawford 1647.

PACKARD—'40 "120" SEDAN; $780; RUN ONLY EQUIVALENT 8 MOS. RAD., HTR. SEE BURT. 3308 SHEFFIELD. DAYS.

PACKARD—1936 4 door sed.; radio, heater. What a buy! $185.
M. J. KELLY. 940 N. CLARK-ST.

PACKARD—1938 conv. club coupe; radio, heater; beau. black finish; excellent condition. Must sac. $495. 2654 W. Madison-st.

PACKARD—1940 7 PASS. LIMO.
Super 8; radio, heater; low mileage. Barg.
JAMES LEVY BUICK. 2257 S. Michigan.

PACKARD—'41 Clipper sed.; exc. cond.; fully equip.; low mi.; $1,300. Sunnyside 1274.

PACKARD—'41 120 4-dr. sedan; w. w. tires; prv. prty. Sun. Lak. 3514; wk ds. Bel. 4700.

USED AUTOMOBILES FOR SALE.

COMMUNITY MOTORS
This is the greatest used car sale during our quarter of a century as Pontiac dealers. Prices have been slashed to the bone just to prove that Community Motors have the outstanding values in Chicago. All makes and models. Here are just a few of the hundreds of cars to choose from:

—$195—
1937 LINCOLN ZEPHYR 4 door trunk sedan; beautiful gray finish; excellent condition throughout; has good tires.

—$345—
1938 DODGE 4 door trunk sedan; black finish; heater and many extras. This car newly simonized; must see to appreciate.

—$475—
1939 PONTIAC 5 passenger trunk sedan; black finish; radio, heater and other equipment. This car has excellent tires.

—$595—
1941 PLYMOUTH 5 passenger trunk sedan; beautiful green finish; heater, good tires and mechanically sound.

—$625—
1939 BUICK Special convertible coupe, equipped with radio, heater and white wall tires. This car is really a masterpiece.

2625 Miwaukee-avenue
Authorized Pontiac Dealers

DEALERS, ATTENTION!
Will wholesale 150 cars from '36 to '41, Fords, Chevrolets, Plymouths, Pontiacs, Dodges, Buicks.
AUTO LIQUIDATORS. 2550 N. Cicero.

'40 Pack. 120 Conv., $795
5 PASS. CONVERTIBLE CLUB COUPE, Automatic top, full de luxe equipment, htr. Red leather upholstery; reconditnd.; appear. like new; perf. tires. Tms., trades.
2317 S. MICHIGAN

1940 PACKARDS
YOUR CHOICE OF 10.
All models, fully equipped and reconditioned. Priced from
$825 TO $925
PACKARD-CHICAGO.
24th and MICHIGAN. CAL. 7413.

PACKARD—'40 de luxe 4 dr. sed.........$645
Radio, heater, defroster, good tires; also '37 4 dr. de l. sed.; htr., etc......$245
PACKARD Dlr. 6120 S. WESTERN.

PACKARD—'37 conv. coupe; A-1 cond.; 4 6-ply tires, like new. 1625 W. 37th-place.

PACKARD—'42 Clipper sedanette; by draftee. 5542 S. Homan. Rep. 9450.

PLYMOUTH BARGAINS
'41 Sedan—Radio, heater...............$685
'40 Sedan—Radio, heater...............$485
'39 Sedan—Radio, heater...............$385
'38 Sedan—Radio, heater...............$295
'37 Sedan—Radio, heater...............$195
'36 Sedan—Heater........................$145
BERNARD BROS., INC.
1033 CHICAGO-AV.—EVANSTON.

'41 PLYMOUTH '41
Latest de luxe 5 passenger touring sedan. Built-in trunk, heater and defroster, dual accessories, etc. 5 good tires. Only $695; terms.
DODGE—BENDER-RIEGER, INC.—PLYM.
933 WASHINGTON

Plym. '41 Spec. Sed., $695
SPECIAL DE LUXE model, original finish, dual equipment, with 2 tone upholstery. Super heater, defrosters. Other extras.
Burke, 6455 S. Western

PLYMOUTH—'41 spec. de luxe A-1 cond. 4 dr. sedan; rad., htr., defroster, low mileage. 5 tires like new. Entering service. Reas. price. Sell to priv. pty. Went. 2467.

PLYMOUTH—1936 sedan; good condition; good tires, 2 spares, Delco radio and heater; price $125. Owner, P. O. Miller, 1619 Fargo-av. Briargate 5523.

PLYMOUTH—1941 spec. de luxe 4 door sedan; like new; very low mileage; private owner. 7646 S. Artesian. Prospect 2152.

PLYMOUTH—'37 4 dr. sedan; trunk, htr.; perfect cond.; must sell; priv. Ind. 2371.

PLYMOUTH—1940 sedan. Sell for unpaid balance, small equity. Whitehall 8039.

PLYMOUTH—'37 4 dr. sed.; sell for unpaid balance; small equity. 1025 N. Clark.

PLY.—Late '39 de l. 4 dr. sed. Rad., htr., low mil. A1. Must sell. $445. Hemlock 2767.

PLYM.—'36 5 pass. sed.; full price......$95
MIDWAY CHEV., 6522 COTTAGE.

PLYMOUTH—1940 4-door de luxe sedan; like new. $495. 2810 W. Madison, Kedzie 3211.

PLYM.—'37 TOUR. TUDOR, $185.
HOEFFEL GOY. INC., 1711 W. 95TH-ST.

PLYMOUTH—'40 club coupe; like new; htr.; 5 good tires; $525; priv. party. She. 5021.

PLYM.—'36 5 pass. trk. sed.; A1 tires; $165. Earl A. Martin Motors. 7615 S. Ashland.

PLYM.—1939 de luxe rumble seat coupe; radio, heater. Call at 3601 S. Western-blvd.

PLYMOUTH—'40 2-door sed.; rad., htr.; exc. cond.; priv. Call Sunnyside 1997 aft. 6 p.m.

PLYMOUTH—'38 trunk sedan; excel. cond.; $345. Plymouth Dlr., 2524 Milwaukee.

P-O-N-T-I-A-C-S
CHICAGO'S LARGEST STOCK.
1941s-1940s
[We have 35 1941s and 25 1940s.]
Also 1939s, 1938s, 1937s, 1936s.
YOUR CAR IF 1-3 DOWN, BAL. 18 MOS.
FITZPATRICK'S. 7727 S. ASHLAND.

PONTIAC '41 CLUB CPE.; LIKE NEW; —— BETTER VALUE. ——
Ridge Motors, Inc. Pontiac Dealer.
206 N. Northwest-hwy. Park Ridge 300.

PONTIAC—'37 "6" 4 DR. TRK. SED.; A1 COND.; PRICED FOR QUICK SALE $225. 5351 S. ASHLAND. OPEN EVES.

PONTIAC—'36 4 dr. trk. sed.; fully equip.; a steal; $165. Warner Motor. 958 Diversey.

PONTIAC—'40 5 p. sed.; de luxe equip.; $595.
LOEBER PONTIAC. 1111 N. Clark-st.

PONTIAC—'41 8 4-door sed.; htr., radio.; w. walls; private. Spaulding 4050, after 4.

PONTIAC—1937 6 SEDAN, $265.
1019 DAVIS-ST. EVANSTON.

'37 Studebaker Sed., $125
De Luxe Dictator 4 dr.; good tires. Needs a little work. Act today to get it.
STUDEBAKER Branch. 3000 LAWRENCE.

Studebaker '41 Champion
sed.; maroon; 5 p.; rad., htr., seat covers; exactly like new; reas. 1647 S. Pulaski-rd.

STUDEBAKER—1935 4 dr. trunk sed.; good tires; sacrif., $95. 2500 Washington-blvd.

STUDEBAKER—'41 4 dr. sed.; like new; sac. $600 cash. 3506 W. Polk. After 6 p. m.

STUDEBAKER—1941 Champion sedan, $495.
MAGGIO NASH CO., 1637 N. Cicero.

STUDE.—'42 Champ. club sed.; reas. To holder of OPA order. Private. Spa. 5275.

WILLYS—1937 4 door sedan..............$159
Radio, heater, tires almost new.
STALLWORTH. 7400 STONY ISLAND.

USED AUTOMOBILES FOR SALE.

Buy Right Now
OUR PRICES HAVE NOT ADVANCED.
Low Finance Rates
200—Cars—200
TO SELECT FROM

MOST CARS HAVE LIKE NEW TIRES.
'41 PLYM. 5 pass. sedan; rad., htr...$595
'40 OLDS. cruiser 5 p. de l. sd.; r., h. 675
'41 HUDSON 5 pass. sedan; rad., htr.. 645
'40 CHEV. 5 pass. trk. sedan; r., h.... 475
'40 OLDS. 5 pass. trunk sedan; r., h.. 545
'40 BUICK sedan; rad., htr., w. w..... 545
'40 PLYM. 5 pass. sed.; rad., htr...... 465
'40 DODGE 5 pass. de luxe sedan...... 485
'40 OLDS. 6 club cpe.; r., h.; like new 525
'40 STUDE. Champ. de l. business cpe. 395
'40 NASH Ambassador 5 p. de l. sed.. 525
'39 DODGE 4 dr. sed.; very clean.... 385
'39 BUICK Spe. 5 pass. sedan; htr... 425
'39 PLYM. 5 pass. trk. sed.; rad., htr. 375
'39 PONTIAC 6 cyl. 5 p. sed.; rad., htr. 385
'39 CHEV. 5 pass. Master sed.; cheap 375
'39 STUDE. Comm. 5 pass. sed.; r., h.. 395
'38 BUICK Special sedan; rad., htr.... 275
'38 DE SOTO de luxe business coupe.. 245
'38 CHEV. 5 pass. Master sed.; htr... 265
'38 PACKARD 5 p. trk. sed.; r., h.... 225
'38 PLYMOUTH 5 pass. sedan......... 195
'38 HUDSON 6 cyl. 5 pass. trk. sed.. 195

'37 Olds sed....$195	'37 De Soto sed.. 175
'37 Buick sed.. 195	'37 Dodge sed.... 195
'37 Chev. sed.. 195	'37 Plym. sedan.. 195
'37 Pontiac sed. 195	'37 Plym. coupe. 175
'37 Chev. Sp. c. 200	'37 Ford sedan.. 175
'37 Chrysler sd. 145	'37 Hudson sed.. 145
'37 L. Zeph. sd. 145	'36 Plym. coupe. 145
'37 Packard sd. 195	'36 Plym. sedan.. 145
'36 Pontiac sd. 145	'36 Dodge coupe. 145
'36 Chev. sed.. 145	'36 Stude. sedan. 165
'36 Dodge sed.. 145	'35 Ford sedan.. 95
'36 Buick cl. cp. 145	'35 Pontiac sed.. 85
'36 Buick sed.. 145	'35 Olds. sedan.. 85
'36 Olds. sed.. 145	'35 Chev. sedan.. 75
'36 Ford sedan. 145	'35 Dodge sedan. 75
'36 Chev. cv.cp. 145	'35 Plym. sedan.. 75
'36 Packard sd. 145	'34 Chev. sedan.. 60

IMMEDIATE DELIVERY
3315 N. Cicero
Always Open Mul. 5800

WILLYS
1941 AMERICAR TRUNK SEDAN.
Orig. green finish; r., h.; low mile. $625.
DAVIS MOTORS. 2550 S. MICHIGAN.

MOTOR TRUCKS.

For Sale.
R-U-B-Y
"America's Largest Chevrolet Dealer."
HAS THE TRUCKS
'34 FORD sedan delivery...............$ 65
'36 CHEV. 1½ ton panel................ 145
'36 CHEV. ½ ton panel................. 125
'36 CHEV. 1½ ton Chicago stake...... 195
'35 G. M. C. 1½ ton panel............ 95
150
OTHER MAKES AND MODELS.
ALL SAFETY LANE INSPECTED.
RUBY CHEVROLET
7220-30 Stony Island
OPEN EVES. AND SUN. FAI. 9600.

1938 INTERNATIONAL MOVING VAN.
Body 15x7x6 ft.; tires 700x20.
New paint; thoroughly reconditioned.
Must see truck to appreciate.
The price is right.
RUBY CHEVROLET
7220 STONY ISLAND.

QUALITY PANELS—LOWEST PRICES.
MORE THAN 50 TO CHOOSE FROM.
MOST MAKES——½-¾-1-1½ MODELS.
CHEVROLET DEALER, 940 MILWAUKEE.

REFRIGERATOR UNITS.
While they last. 15 cold jet and Gorman & Rupp units complete for trailers, $125. 2232 S. Park-av. Victory 2722.

BOX body—White, model 704; 14x7x6 ft. Back and side doors. Good tires. D. K. Olin, Boulevard 5700.

INTERNATL.—'39, truck; panelled; exc. tires; motor; no reas. offer refused. Can be seen at 818 Blue Island-av.

CHEV. '36 ½ ton panel, special roof rack. Newly painted, like new tires, bargain.
M. J. LANAHAN, INC. 2556 S. Wabash.

DODGE—Hoist; 1936; 2 ton; fully equipped; double boom Manly hoist. Joe Kunz, 4510 Fullerton.

1 1936 INTERNATIONAL 6 wheel dump truck; 1 1936 Diamond T. dump truck. 1157 Webster. Lincoln 6270.

CHEV.—'37 157 in. Chicago stake; completely O. K.'d; 6 perf. tires. Ph. for details. Southwest Chev., Inc., 9220 S. Ashland.

PLYMOUTH—'37 ½ ton panel; good shape. Longbeach 2863.

1936 GMC 1½ TON panel body, $185; private party. 4601 S. Whipple. Laf. 9529.

1940 CHEVROLET—157 w. b.; perf. cond.; sacrifice; $625. 3243 Ogden. Roc. 0575.

'37 FORD dump—Reconditioned motor; perfect; $345. 3243 Ogden. Rockwell 0575.

'40 FORD—COE 95 h. p. motor; 14x7 Chicago stake; $745. 3243 Ogden. Roc. 0575.

'39 CHEV.—1½ ton, stk. body, gd. tires; must sac.; $425; tms. 3243 Ogden. Roc. 0575.

NEW 1941 2-3 ton Studebaker—No priority certificate neces. 2617 S. Wabash. Vic. 1712.

PANEL stake body 7x6x12—'34 Dia. T. 1½ dp. trk.; gd. trs. 6048 Belmont. Mul. 2790.

100 TRUCKS—All makes and models. Reas. PERFECT Mtrs., 1230 S. Ashland. Cal. 9767.

75 TRUCKS, stakes, panels, pickups, dumps—'33 to '41s; terms. 2100 S. Western-av.

CHEV.—'39 1½-ton cab and chass.; dual whls. Dodge Dealer. 3210 W. Jackson.

'37-'39 FORD dump trucks; A-1 cond.; make offer. 2020 Fremont. Div. 3092.

NEWLY rebuilt dump trucks, with hauling; 4 batches; gd. tires, 8¼x20. Can. 0527.

2 TRUCKS with business, permits; late models; haul furniture. South Shore 5414.

DODGE—'36 ½ ton panel, good condition; excellent tires. Mansfield 1133.

1940 D-40 INTERNATIONAL dump truck—5 yd. body; good condition. Pullman 6360.

1935, G. M. C. TRUCK—1½ t. panel stake; 14 ft. body;gd. shape;reas. 2115 W.Monroe

Trailers and Tractors.
DIAMOND T tractor; 27 ft. Fruehauf trailer; 1 yr. old; 10 ton cap.; fine mechanical condition; good tires; priced at a bargain. 1333-39 S. Cicero-av. Phone Lawn. 7000.

LARGE TRUCKG. FIRM—Wants man to take over 1941 tractor and lease. Pays 11c mi. and bonus. Steady year 'round proposition. Insur., license furnished. 2512 Archer-av.

DODGE—'40 2 ton tractor; sleeper cab, air breaks, Fruhauf 5th wheel, safety tanks; like new. Also '39 Dodge tractor, same equip. thruout. Lon. 3860 or Des P. 505.

FORD '40 tractor—5th whl.; many others. NELSEN-HIRSCHBERG, 5133 Irving Park.

FEDERAL '39 slp. cab, good cond. Arg. furn. hauls; priv. party. Nevada 6083.

Wanted.
LATE MODEL FORDS
Panels—Stakes, etc.
Highest Prices Paid.
LITSINGER'S. 925 W. JACKSON.

Wanted—Sedan Delivery
New or late model. Private. Please write. VAL-A-KAY CO., 6218 WENTWORTH-AV.

TANK trailer with or without tractor—3,000-3,500 gals. cap. Give full details. McGinnis, 9532 Pine-pl., Gary, Ind.

MOTORCYCLES AND BICYCLES.

BARGAINS—New, used boys'-girls' bicycles. 3447 Lawrence-av. Jun. 2078. Op. ev.-Sun. 8

HARLEYS—'38-61, '39-80; Indian 4-'38. This week ⅛ dn. We buy. 5111 Ogden. Cic. 939.

AUTOMOBILES WANTED.

CALL US FIRST
WE NEED 200 CARS IMMEDIATELY. WE WILL PAY $50 TO $150 OVER BLUE BOOK VALUE; ALSO WE WILL PAY OFF BALANCE DUE FINANCE CO. AND GIVE YOU DIFFERENCE IN CASH IMMEDIATELY. NO RED TAPE! BRING YOUR TITLE AND SAVE TIME.
North-Town Auto Distr
3315 North Cicero-av.
ALWAYS OPEN. MULBERRY 5800.

GOOD CARS WANTED
PAY CASH FOR YOUR EQUITY.
1939-'40-'41-1942
BIRD-SYKES Est. 39 Years
2235 S. Michigan Cal. 6060

"PREMIUM"
FOR LATE MODEL CARS.
SMALL TOWN DEALERS NEED CARS AND WILL PAY BIG PRICES FOR THEM.
2258 S. Michigan Vic. 0936

WANTED FOR CALIFORNIA BUYER.
Late model cars; highest prices paid.
ANY MAKE; ANY MODEL.
YOUR CAR does not have to be PAID for to DEAL with US.
ROGERS AUTO SALES.
2244 S. Michigan. Cal. 5720.

WILL PAY TOP DOLLARS
for late model used cars.
BRING TITLE—GET CASH.
CHAPPELL CHRYSLER, PLYMOUTH.
6201 S. WESTERN

200 CARS NEEDED
Phone or bring car, paid for or not, for best bona fide offer in town. 814-16 Diversey-pkwy. Graceland 8623.

Get Our Cash Offer
Sunnyside Auto Co.
4511 Lincoln Lon. 7692

CASH IN A FLASH
for your car, any make, any model; highest prices paid. Lawder Bros., 6900 Vincennes-av., 1 block west of State.

500 Cars Wanted
ALL MAKES. ALL MODELS.
We pay the highest prices in Chicago.
3821 N. Western. Juniper 6237-6309.

CASH IN A FLASH
for your car. Ford and Chevrolet.
CROSSTOWN MOTOR CO.
4655 W. WASHINGTON.

OUT OF TOWN BUYER.
Will pay highest cash prices for '41 Cadillacs, '41 Buicks, '41 Olds and other late model used cars. For quick action. Address C K 26, Tribune.

WE NEED CARS FOR CASH.
TOP PRICES. RAY CUMMINGS.
7416 S. Halsted Rad. 3460

HIGHEST PRICES PAID
FOR YOUR CAR.
4080 N. Broadway. Bittersweet 0519.

WANT '41 Cadillac or Chrysler; slightly used; man in military service given preference; reasonable; describe fully; no trade. Address T H 82, Tribune.

WESTERN BUYER PAYS HIGH PRICES
ANY MODEL—AND CONDITION.
WE COME OUT—PAY SPOT CASH.
801 S. WESTERN. SEELEY 4381.

WE COME OUT—PAY MORE CASH.
CARS ANY MAKE, ANY CONDITION.
1806 S. HALSTED. CANAL 7135.

PALMER-SINGER car, manufactured about 1911. A. P. Palmer, 1085 Park-av., New York City.

FORDS.
Want '36 to '40 Ford in good cond. from private party. Phone Haley, Avenue 0342.

WE pay highest cash prices for late model used cars—Must be clean. No waiting. Wright, 1101 N. Clark. See Mr. Stull.

WANT 1937 G. M. car in exchange for mahogany concert grand piano in excellent condition. Wellington 3781.

WANTED — OLD JUNKED OR WRECKED CARS OR TRUCKS.
MARTIN'S. 2026 SOUTHPORT. DIV. 2772.

WANT Ford 1939 sedan; must be in A1 cond. See Mr. Price. 4922 Broadway.

WANTED—Any '41 General Motors autos, 2 or 4 door, good cond. 5665 W. Lake.

WANTED—CARS AND TRUCKS TO JUNK.
SUNNYSIDE 5720 TILL 10 P. M.

OAK PARK DEALER PAYS MORE.
200 Madison-st., Oak Park. Euclid 267.

HIGHEST prices—Used, wrecked cars, trucks, and jallopies. 3515 Ogden. Cra. 3664.

WILL give cash and '38 Lincoln-Zeph. for late model car; from pri. only. Hem. 2054.

HIGH DOLLAR—NO RED TAPE.
CHEV. DLR., CHGO-AV. AT AUSTIN-BL.

WILL pay cash for good used car. Call GRACELAND 7208, after 5 p. m., except Sun.

TRAILERS—PASSENGER AND UTILITY.

For Sale.
SEE the new line of 1942 Indian trailers. Finest in America. Low as $489.50. Deliv. comp. Easy tms.; trade; 6% financing.
2209 S. MICHIGAN
CAL. 3611. OPEN EVENINGS TILL 9:30.

1942 LIBERTY Schult—Streamlite; heated flrs.; used bargs.; $75 up; sm. dn. pay., bal. like rent; big stock. We finance all sales. 7424 Stony Island. Dor. 5000. Eves.-Sun.

SCHULT-PLATT, Prairie Schooner, Covered Wagon. Terms, 7%. Hawkins, 107th-Indianapolis-bl., Roby Sndway., Routes 12-20-41.

CONTINENTAL—NEW MOON—VAGABOND
30 used. Huyck & Crist, 2426 S. Michigan.

19¼ FT. house trailer—Sleeps 4. De Fra Tavern, 4511 S. Harlem. Berwyn 6988.

1942 UNIVERSAL-SUPERIOR-ROYCRAFT.
18 used buys. 9321 Cottage Gr. Rad. 0212.

HAVE 5 foreclosed trailers for sale—18'-26'. See me. 5001 Cottage. Bou. 3800. T. Meier.

Wanted.
$500 CASH for 3 rm. trailer—Write box 215, Wheeling, Ill.

WANTED—House Trailers for cash. 1546 E. 74th-place. Dorchester 5001.

AUTO REPAIRING, ACCESSORIES.

1 YEAR GUARANTEE
NOTHING TO PAY UNTIL MAY 15.
10 TO 18 MONTHS TO PAY
No carrying charge if paid within 90 days.
BELL AUTO REPAIR
2452 S. Michigan. Cal. 7022

DRIVE A 1942 CAR FREE
while your car is being repaired.
TAKE 18 MONTHS TO PAY
WRITTEN GUAR. NOTHING DOWN.
DAWES, 2309 S. MICHIGAN
All phones, Vic. 0909. Call any time.

'42 LIC. AND REPAIRS—ALL MAKES. TOP TO TIRES. 78 WEEKS TO PAY. FREE TOW. NO MONEY DN. FULL GUAR. 20 yrs.' exp. Open eves., Sun. Lak. V. 1907
1928 IRVING PARK

DRIVE a '42 car free while you have your car repaired on our budget plan.
NEWBERRY, 1025 N. Clark. Wht. 8000.

GARAGES—FOR SALE AND TO RENT.

ONE STORY brick, garage-type bldg.—Steam heat; 4,800 sq. ft.; suitable for garage, repair shop or light mfg. Price $9,500; terms. Mr. Brown. Longbeach 8833.

RENT or sell—6 car brk. gar. 704 S. Miller. Inq. 1418 W. Harrison. Monroe 2231.

GARAGE—Auto salesrm. for rent, sell equip., stock cheap at once. 806 W. 31st-street.

4 CAR garage—For rent—Oppor. for small mfr. or shop. 1140 Montrose. Sun. 3646.

AUTOS, TRUCKS TO RENT.

NEW CHEVROLET passenger car—Chevrolet G. M. C. panel or stake truck; ½ to 2 tons; rent without driver by day, week, year; low rate. DELAWARE 7272.

MACHINERY AND EQUIPMENT.

For Sale.
FOR SALE—1 Murray Turbo generating unit, four stage, 140 h. p. bleeder type, S. O. T. 1222, D4 type X No. 1130, speed 4,900, 150 lb. steam pressure, extraction pressure 40 lb., vacuum 27", direct connected thru reduction gears to Crocker-Wheeler 75 k. w. 1,800 r. p. m. direct current generator, 250 volt, 300 amp. type C. C. D., 125% load two hours 55 degrees C.
This unit is less than eight years old and is in good condition. Plant electrified.
ADDRESS S C 243, TRIBUNE.

FOR sale—1 Production metal shop; big bargain. Tools as follows: 1 Vernon all-steel press brake, 6 foot; 1 6-ft. 14-gauge power shear; 2 Crosly punch presses; 1 20-KVA spot welder; 1 7½-KVA spot welder; 1 No. 3 kick press; 1 No. 1 kick press; 3 125-ampere arc welders; 1 48-inch kick shears; 1 52-inch kick shears; 2 buffers; 1 8-ft. brake, 16-gauge capacity; 2 folders. See Mr. Malloy, 624 W. 26th-street.

POWER SHOVEL and crane P. & H. 206-B. Recently rebuilt. Complete with 1 yd. shovel attachment, 1 yd. dragline attachment, and ¾ yd. clam bucket. Immediate delivery. $8,500. Cash only. F. O. B. St. Louis, Mo. Skrainka Construction Co., 7173 Delmar, St. Louis, Mo. Cabany 0963.

EXCAVATING and grading contractors' equipment for sale; Byers model 128 gas shovel ⅝ yd. bucket; also crane boom and ½ yd. dragline bucket. One Caterpillar 30 tractor; one Russell super special road grader, 9 ft. blade; 2 A. B. Mack chain drive dump trucks. Calkins Brothers, Barrington, Ill.

⅝ IN. CLEVELAND AUTOMATIC.
Screw machine, Model B.
7310 South Chicago-av. Hyde Pk. 8227.

GUARANTEED AC AND DC motors, generators, blowers, pumps, comp. Arthur Wagner Co., 701 W. Washington. Monroe 7409.

PREMIER commercial vacuum cleaners; blowers; lathe and grinder exhausters. H. U. Mann, 540 N. Lake Sh.-dr. Whi. 7841.

INGERSOLL OPEN SIDE SLAB milling machine, 48 in. table, 3 heads. 7310 South Chicago-av. Hyde Park 8227.

SELLING out—Sheet metal machinery, fluorescent lighting fixtures and parts. 2539 W. 59th-st. Hours, 10 a. m.-2 p. m.

2 SMALL caterpillar tractors; 2 two bottom plows; 60 caterpillar tractor.
2519 N. WAYNE-AVENUE.

AIR COMPRESSORS—BARGAINS.
Mr. Bernard. 7408 Jeffery. Dor. 1730.

BLOWERS, fans, exhausters—Used; all types. Glen. Blower Co. 405 N. Peoria. Mon. 0574.

SHOE repair shop—Machinery; complete outfit. Reas. 9914 Ewing-av. Sou. Chg. 0843.

90 H. P. Diesel tractor—Rebuilt; 12 yard scraper. Address T G 280, Tribune.

170,000 FT. cable 1/16 in. 19 wire strand airplane. Goldstein, 1907 S. Mich. Vic. 7747.

Wanted.
WANTED
Overhead Electric
Traveling Cranes—5 to 30 Ton
Write or wire. Address L N 275, Tribune.

WANTED to buy—Immediately for defense work in our own plant, 48" power shear to cut 16 gauge metal. A. B. Wilder, 154 E. Erie. Superior 9480.

WANTED—1 ton motor type hoist; preferably Ingersoll-Rand type "C" in good condition. Address Box 387, Hammond, Ind.

WTD.—SCALES OR PARTS. PAY CASH. Beuckman, 2439 North Pulaski-rd.

WANT paper baler—Must be reasonable and in good condition. Call Village 9444.

WTD.—COPPER MAGNET WIRE. SIZES 14 to 4. Write P. O. Box 3432. Irv. 3114.

WANTED—Mfr. to slit or shear cold rolled steel in 8 ft. lengths. Sup. 1883.

WANT USED MACHY. AND TOOLS FROM PRIV. PARTY; ANY COND. HAY. 2334.

PERSONAL.

IF Harry Wilch does not call for 1935 Ford motor No. 1931972 within five days after March 25 same will be sold for charges by Morton Motors, Inc.

WOMAN becoming ill and doctor attending her in tavern, 1039 Wilson-av., on March 8 about 5 a. m.; also persons witnessing same. Call Andover 1023. Important.

HAVE sold my interest—Lucca Packing Co., 1138-40 W. Randolph-st., March 13. Not respon. debts after that date unless contracted by myself. Joseph Maraccini.

LA VERNE HARRISON—Make your heart-broken mother happy on your birthday; come home. HELEN AND EDNA.

NOT responsible for any debts contracted by other than myself.
GILBERT KLOPKE. 3426 W. 63d-pl.

WILL not be responsible for any debts occurred by anybody other than myself. OSCAR L. PARIS. 325 W. Madison-st.

GORDON—Please call Mr. Barber, University 4535. Confidential business. RUTH.

BAGGAGE left at 18 E. Elm Apt. hotel must be called for within 30 days or will be sold.

NOT resp. for debts contr. by other than myself. S. Stolerow, 4464 Lexington.

RESPONSIBLE for my own debts only. Lillian J. Koman, 1037 W. 69th-st.

RESPONSIBLE for my own debts only. Goodmon Bakowen, 30 N. Michigan-av.

RESPONSIBLE for my own debts only. Michael Clatch, 1321 S. Kolin-av.

RESPONSIBLE for my own debts only. HARRY J. HINTZE, 620 N. Trumbull.

TIRE and wheel, left; 5925 Montrose; Feb. 8; sell in 3 days for charges. Pal. 10082.

TRAVEL.

Buses.
Free Meals—Free Pillows
San Francisco....$35.50 O. W.—$59.50 R. T.
Los Angeles......$34.65 O. W.—$58.40 R. T.
Dallas ....$13.20 O. W.—$22.45 R. T.
New York.........$12.05 O. W.—$19.75 R. T.
St. Louis..........$ 3.25 O. W.—$ 4.70 R. T.
Detroit ....$ 3.00 O. W.—$ 5.00 R. T.
Columbus, O......$ 4.40 O. W.—$ 7.25 R. T.
ALL-AMERICAN BUS LINES.
514 S. Wabash WAB. 8300
174 N. State WAB. 8300

LOWEST ROUND TRIP FARES.
Decatur, $3.15. St. L., $4.70. Detr., $5.00. Ft. Wayne, $2.95. Columbus, $7.25. Pana, $4.25. Miami, $35.60. New Orleans, $22.90.
DE LUXE MOTOR STAGES.
24 E. Roosevelt. Wab. 8169

Automobiles.
BOTH READERS AND ADVERTISERS ARE urged to exercise caution arranging automobile transportation with other individuals. References should be exchanged and carefully investigated.

CALIF., KANSAS CITY, SEATTLE.
Drive independently. Take family or friends. OPEN DAY AND NITE.
Saunders System. 28 W. Lake. Cen. 1077.

CALIFORNIA—ANY ROUTE—SEATTLE.
Take family or friends. Drive as your own. Free ins. 228 N. State. Franklin 5178.

DRIVING New York Sun. a. m.—Take 2, sh. exp. Refs. Irving 8292.

LEAVING for L. A. imm.; take 1; share expenses. Hyde Park 6202. 9-11 a. m.

DRIVING Bryson City, N. Car., Sat.; take 2 or 3; refs. exch.; sh. exp. Atlantic 0260.

AUTO TIRES.

VULCANIZING SPECIALISTS.
Complete line of used tires and tubes.
POST TIRE AND RUBBER CO.
4823 Cottage Grove. Drexel 4548.

GUARANTEED vulcanizing at low prices. SERLIN TIRE CO., 1400 S. MICHIGAN.

1,000 AT CEILING prices—Exp. vul. Lucky Serv. Sta., 9044 Vincennes-av. Ced. 9480.

PRIVATE party wants 6.50x16 or 6.00x16; must be in good condition. State 6360.

TIRE vulcanizing; battery sale, $1.75; any make. 2101 N. Larrabee. Open eve. and Sun.

GOOD used tires—All sizes; government prices. 1714 S. Halsted. Canal 3368.

WANTED—Four 650-16 tires; will pay premium. Crawford 8226.

TIRES—All sizes; truck and passenger, $1.50; tubes, $1.00. 2140 S. Kilbourn-av.

USED tires and used tubes, all sizes, cheap. 1470 S. Michigan. Calumet 6040.

TERMS OF SUBSCRIPTION OF THE TRIBUNE.

Order for mail subscription must be accompanied by remittance to cover.
Rates in Illinois [outside Chicago], Indiana, Iowa, Michigan, and Wisconsin:
Daily without Sunday, one year, $5.00; six months, $2.50; three months, $1.25; two months, $1.00; one month, 50 cents.
Daily with Sunday, one year, $12.50; six months, $6.25; three months, $3.15.
Sunday only, one year, $7.50; one month, $1.00.
Rates of subscription in postal zones 3 and 4 [measured from Chicago] outside of Illinois, Indiana, Iowa, Michigan, and Wisconsin:
Daily without Sunday, one year, $7.50; one month, $1.00.
Daily and Sunday, one year, $15.00; one month, $2.00.
Rates of subscription in zones 5, 6, 7, and 8 [measured from Chicago], Canada, and Mexico:
Daily without Sunday, per year, $12.00; one month, $1.50.
Sunday only, one year, $7.50; one month, $1.00.
Daily and Sunday, one year, $19.50; one month, $2.50.
Foreign: Daily Tribune only, $25.00 per year; with Sunday, $42.00 per year.
Give postoffice address in full, including county and state. Remit in express money order, draft or in registered letter at our risk to The Tribune company, publishers, Tribune Square, Chicago.
We cannot be responsible for currency sent thru the mail.
Persons wishing to take The Tribune by carrier may order it by postal card or telephone, Superior 0100. When delivery is irregular make complaint.
All unsolicited manuscripts, articles, letters, and pictures sent to The Tribune are sent at the owner's risk and The Tribune company expressly repudiates any liability or responsibility for their safe custody or return.

MEMBER OF THE ASSOCIATED PRESS
The Associated Press is exclusively entitled to the use for publication of all news dispatches credited to it or not otherwise credited to this paper, and also to the local news published herein.
All rights of republication of special dispatches herein also are reserved.

SMITTY—YOUNG SHERLOCK HOLMES

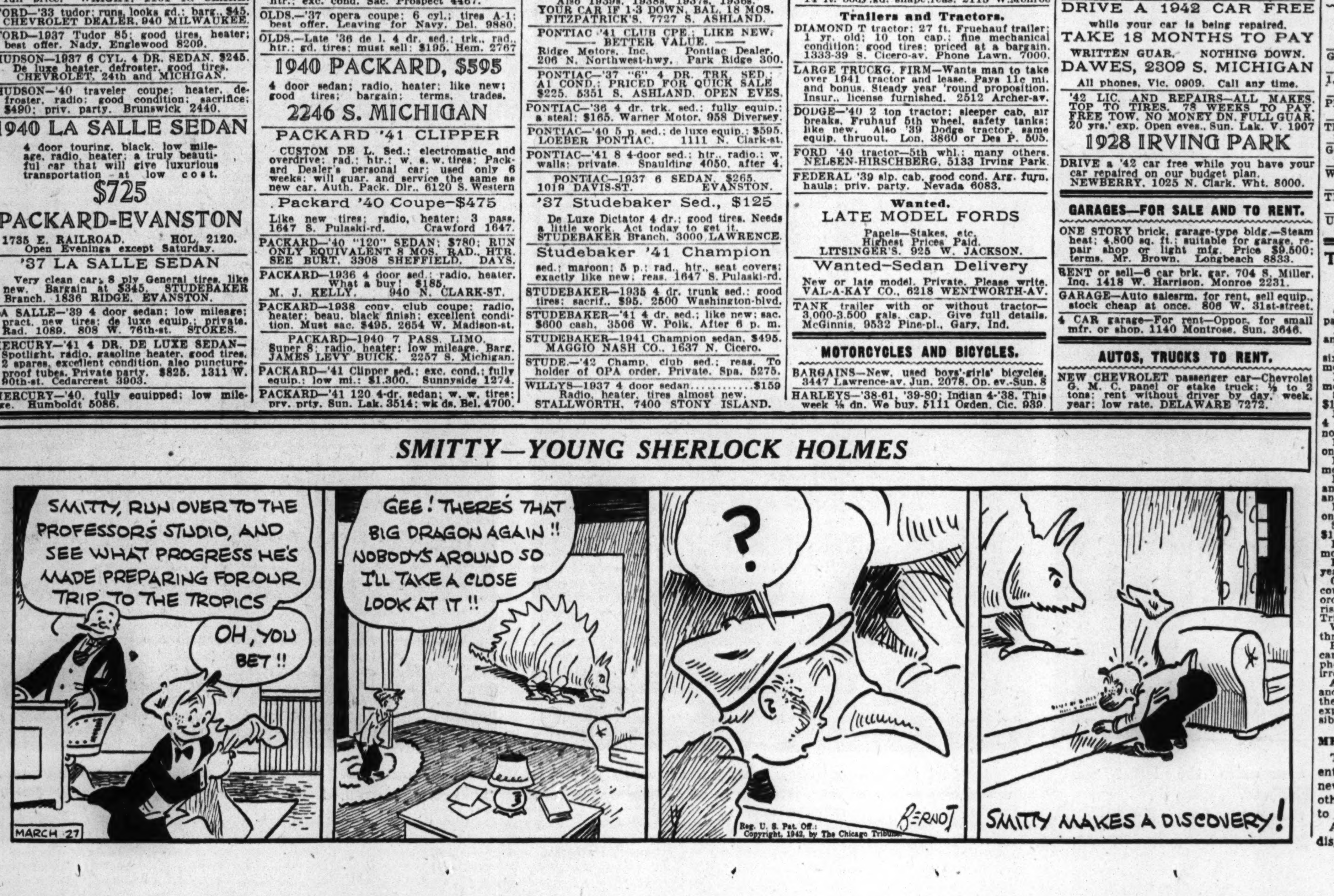

Dynamite Blast in Quarry Kills 31—Mrs. Dilling Held in Contempt—Rush for MacArthur Buttons

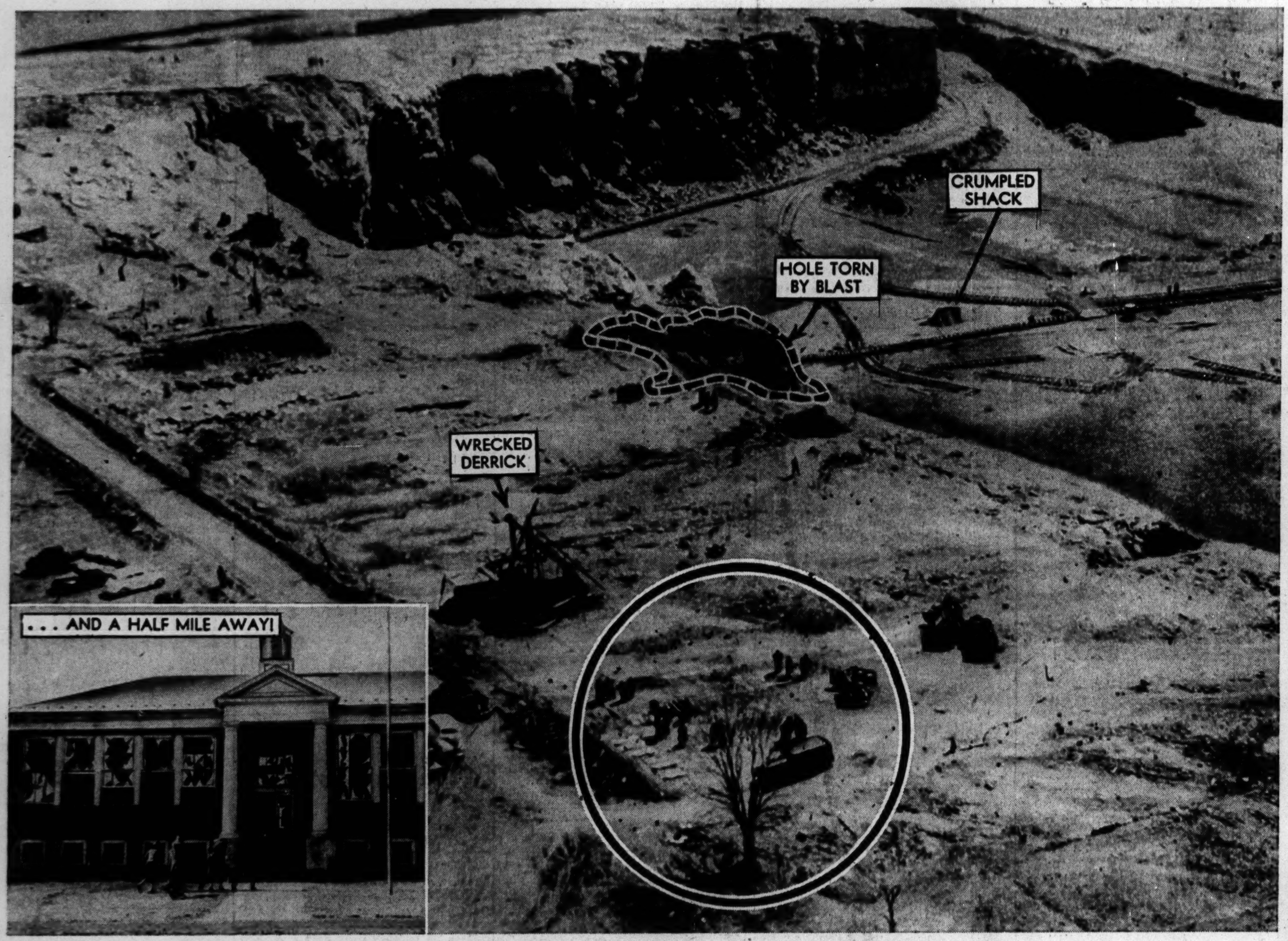

Aerial view of a limestone quarry near Easton, Pa., where hundreds of pounds of dynamite exploded prematurely yesterday, killing 31 men. In the circle are some of the bodies. The blast, which was felt 50 miles away, shattered windows in nearby school (inset). Several pupils were injured.

[Associated Press Wirephotos.]

(Story on page 2.)

[TRIBUNE Photo.]

Throng in Tribune public service office at Madison and Dearborn streets buying buttons bearing a likeness of Gen. Douglas MacArthur, hero of Bataan. (Story on page 1.)

[Associated Press Wirephoto.]

Crew of a Wellington bombing plane, one of England's powerful tho small war machines, group about a heavy bomb of the type they are using in forays over France and Germany, according to information supplied by London and passed by the censor there.

[Acme Photo.]

Wilma Bell finds her golf ball in one of the steel pipes which dot golf courses in Honolulu to hamper landings of enemy planes, says caption passed by censor.

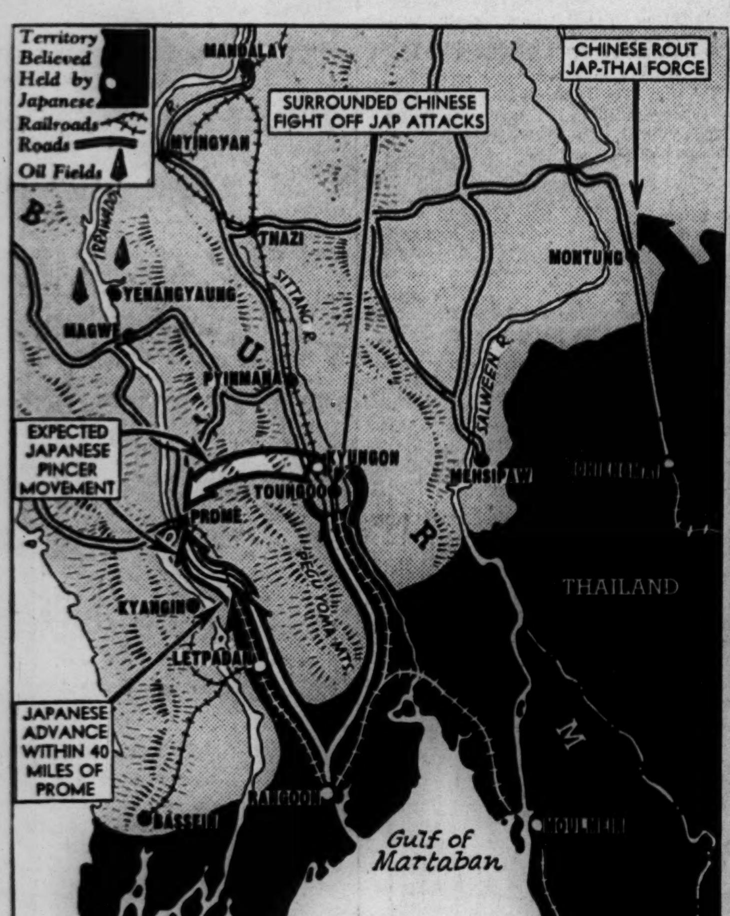

Captions on the map summarize the latest war developments in Burma and Thailand.

(Story on page 6.)

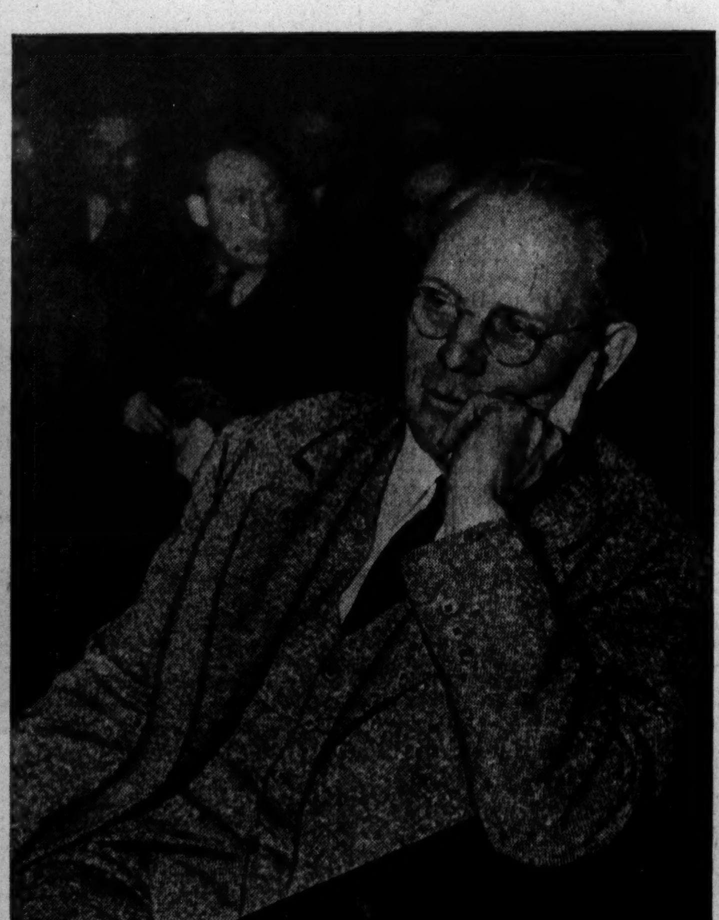

Albert W. Dilling (left) and Mrs. Elizabeth Dilling at uproarious court session yesterday in which she was ordered held in contempt. Mrs. Dilling, shouting at her husband, is being restrained by daughter, Elizabeth, and Mary Deverman (back to camera), a bailiff. Nine bailiffs were kept busy maintaining order in the courtroom.

[TRIBUNE Photos.]

(Story on page 1.)